TWO ROBBERS SLAIN IN ESCAPE ATTEMPT

LATEST MORNING EDITION

The Times of LOS ANGELES

"Sail on, sail on, and on and on."

GREATER SOUTHERN CALIFORNIA STRAIGHT AHEAD

SATURDAY MORNING. Vol. XLIII. FEBRUARY 23, 1924.

Liberty Under Law—Equal Rights—True Industrial Freedom.

CHARGES AGAINST M'KEE GROW

NATIONAL G. O. P. CHIEF DEMANDS SQUARE DEAL FOR ATTORNEY-GENERAL

[BY A. P. NIGHT WIRE]

WASHINGTON, Feb. 22.—Marked differences developed between Republican Senators and the Republican national organization over the question of Atty.-Gen. Daugherty's retirement from the Cabinet today, with the Attorney-General himself continuing to defy those who would have him resign.

Chairman Adams of the Republican National Committee informally expressed the view that demands of administration leaders in the Senate that President Coolidge rid himself of the Attorney-General without a hearing were "absurd" and he is known to have communicated that view to the President.

Later in a formal statement he gave notice that the Republican party organization would insist that Mr. Daugherty be proved guilty of wrongdoing before any sentence be pronounced.

The Republican national chairman, taking his stand after consultation with some of his advisers at party headquarters, ranged himself and the party organization directly in opposition to the prevailing Republican sentiment in the Senate, which as conveyed to President Coolidge Wednesday by Senators Lodge of Massachusetts, the Republican leader, and Pepper of Pennsylvania, is that Mr. Daugherty should retire.

RESOLUTION APPROVED

Unchanged in their opinion by the announcement of the party organization view, Republican Senators went ahead with their plans to support the move to bring about an investigation of the administration of the Attorney-General. The resolution for the investigation introduced by Senator Wheeler, Democrat, Montana, was approved during the day by the Senate Audit Committee and will be called up for discussion and a vote next Monday. Agreement was reached to have the investigating committee elected by the Senate.

Coincident with these developments in the controversy over Mr. Daugherty's retention of office, the Cabinet officer appeared unexpectedly in the Senate today and spent a quiet half-hour in the chamber among those who are demanding his resignation. He arrived just as Senator Willis, Republican, Ohio, his most outspoken champion in the Senate, began the customary reading of Washington's Farewell Address and later an official statement issued at the Department of Justice said the visit was in accordance with plans made some time ago.

ADAMS'S STATEMENT

The statement issued by Chairman Adams of the Republican National Committee follows:

"The integrity of a former Republican Cabinet official has been called into serious question because he accepted money while in office from certain oil interests.

"The reputation of three former Democratic Cabinet members and other Democrats prominent in the Wilson administration, has been affected because they received money from the same oil interests, as hire for their political influence with their own administration.

"So much for thef acts regard-

(Continued on Page 3, Column 3)

COOLIDGE AIDE TO BE WITNESS IN OIL INQUIRY

[BY A. P. NIGHT WIRE]

WASHINGTON, Feb 22.—C. Slemp, Secretary to President Coolidge, will be called as a witness in the oil inquiry, probably next Monday. This was announced today by Senator Walsh, Democrat, Montana, who has taken the lead in pressing the investigation after he had returned unexpectedly to Washington from a vacation at Pinehurst, N. C. Mr. Slemp visited Palm Beach during the time former Senator Pell and Edward B. McLean, publisher of the Washington Post were there and he probably will be asked if he talked with them about the oil scandal. Several members of the committee have concurred in the decision that the President's secretary, if he might be questioned also as to whether he had talked with government officials or others interested in the oil cases since the unfolding of the sensational events which followed the marriage of Archie Roosevelt on January 12.

CALL EXPECTED

Notwithstanding the news that he would be called came as no surprise to Mr. Slemp. It was understood that he had been advised several days ago that some members of the committee were of opinion that he should be called.

The meeting of Senator Walsh's committee, Mr. Slemp communicated with friends at the Capitol that he told that no formal subpoena for his appearance had been issued. None, may be, as in the case of other high government officials, people are invited to appear before Congressional committees.

Efforts to call Mr. Slemp was the result of development which came out of conferences which Senator Walsh had with committee and his colleague, Senator Wheeler, Democrat, Montana, immediately upon reaching his office.

Formal procedure at the renewed series of public hearings next week was discussed by Mr. Walsh and Chairman Lenroot and it was also stated that Milton E. Ailes, president of Riggs National Bank of Washington, probably will be the first witness Monday.

SHUTDOWN RUMORS

Senator Walsh declined to discuss the subject matter upon which he will be questioned, but it is known that the committee desires information from the president of the bank which might throw some light upon rumors recently current in connection with suppressed oil stock transactions by public officials.

Pending the examination of Mr. Ailes and Mr. Slemp, the committee

(Continued on Page 3, Column 3)

LATEST NEWS

Measure Supported

WASHINGTON, Feb. 22.—The Chamber of Commerce approved Premier Mellon's entire taxation and budget plan this morning after a brief session. The vote was 216 to 213.

Dead Dealer Held

NEW YORK, Feb. 22. — Max Stark, bond dealer, was detained at police headquarters today in connection with the theft of postal officials of bonds in San Francisco several months ago.

Cigar Store Held Up

The Federal Cigar store at the corner of Eighth street and Grand avenue was held up last night by three men, who got away with $70, one of the men forced Ben Hall, the manager, into a booth, while the other bandit stood at the door of the shop. Hall opened the cash register and handed down the

Coolidge Urges Practice of Washington's Ideals

[BY A. P. NIGHT WIRE]

WASHINGTON, Feb. 22.—President Coolidge, in a radio address delivered tonight from the White House, combined with a tribute to Washington an appeal to the American people to accept the responsibilities and continue the sacrifices necessary to make enduring the institutions which Washington founded.

Mr. Coolidge described the part played by Washington in the founding of the American government and declared he accomplished the results "by accepting great responsibilities and making great sacrifices."

"If we are to maintain the institutions which he founded, if we are to improve what he created, we must be like-minded with him, we must continue to accept responsibilities, we must continue to make sacrifices," the President said. "Under all the laws of God and man there is no other way."

The address was delivered by the President in his study in the White House and was made by invitation of the International Rotary Clubs, members of which recently asked that the President deliver an address today on the anniversary of the founding of Rotarianism.

GAINS SIGNIFICANCE

"Each year the birthday of George Washington gains wider acceptance as being of more than national significance," Mr. Coolidge said. "In far-off lands people are observing this day by taking thought of the qualities that gave Washington his foremost place among the truly great. They are drawn to this man by his calm and clear judgment, by his abounding courage, and by his unselfish devotion. Beyond that which was ever accorded to any other mortal, he holds rank as a soldier, statesman and a patriot. Others may have excelled him in some of these qualities, but no one ever excelled him in this threefold greatness. Yet, Washington, the man, seems to stand above them all. We can best estimate him by not identifying him with some high place, but by thinking of him as one of ourselves. When all detailed description fails, it is enough to say he was a great man. He had a supreme endowment of character.

"No one can think of America without thinking of Washington. When we look back over the course of history before his day, it seems as though it had all been a preparation for him and his time. When we consider events since then, we can see a steady growth and development of the ideals which he represented and the institutions which he founded, world-wide in extent. The principles which he fought to establish have become axioms of civilization. It might also be said that the progress which peoples have made is measured by the degree with which they have accepted the great policies which he represented.

LIBERTY NOT SIMPLE

"It is not possible to compress a great life into a single sentence. We look upon Washington as the exponent of the rights of men. We think of him as having established the independence of America. We associate his name with liberty and freedom. We say that he was a great influence in the adoption of the Constitution of the United States. All these are centered around the principle of self-government. But when we ex-

(Continued on Page 3, Column 5)

PUBLICITY FOR INCOME TAXES VOTED IN HOUSE

[BY A. P. NIGHT WIRE]

WASHINGTON, Feb. 22.—The House Democratic-Republican insurgent coalition wedged another amendment into the revenue bill today, making tax returns subject to inspection by certain Congressional committees.

This amendment and another adopted by a one-vote margin opening corporation tax returns to inspection of State officials regardless of whether the State imposes an income tax as the law now requires, developed the major controversial issues of the day.

Both amendments drew fire from the Republicans. Representative Mills, New York, charged that "this piecemeal destruction of the revenue bill is not only leading to complete distortion of the measure but to destruction of the income-tax law itself." He asserted the measure was being made an instrument of politics, adding that "instead of bringing relief to the taxpayers it is going to harass them."

Representative Wingo, Democrat, Arkansas, in reply denied that amendments thus far adopted had done more than bring relief to a greater number of taxpayers, and declared he would "rather be charged with political motives than personal interest in framing a revenue bill."

ONE AMENDMENT LOST

The Republican stand served to defeat an amendment offered by Representative Moore, Democrat, Virginia, which would have opened

(Continued on Page 3, Column 5)

TWO BABIES DEAD AFTER HOME BLAST

[BY A. P. NIGHT WIRE]

MARTINEZ, Feb. 22.—Two children of Mrs. Ida Joseph were burned to death and she was burned probably fatally when fire destroyed their home on Twitchell Island, in the Sacramento River delta district late today.

Mrs. Joseph is said to have attempted to start a fire with coal oil when it exploded.

In an effort to save her two children, Dorothy, 19 months old, and Sarah, 6 weeks old, Mrs. Joseph was terribly burned. She was brought to a hospital here by Deputy Coroner H. G. Preston of Antioch. It is feared that she will not survive the night.

RAIL AGENT SLAYS TWO CAR THIEVES

Two Mexicans were shot and killed at 11 o'clock last night by Special Agent C. R. Trumbell of the Santa Fe Railroad when they attacked him after he had arrested them.

According to his story to the police, Trumbell found the two Mexicans rifling a box car near the Fourth street and Los Angeles River viaduct.

While conducting them out of the yards they turned on him and he was forced to fire in self-defense.

Neither of the dead men has been identified.

Trumbell was uninjured.

PROGRESSIVES WILL JOIN FARMER-LABOR

[BY A. P. NIGHT WIRE]

GRAND ISLAND (Neb.) Feb. 22.—Decision to affiliate with the Farmer-Labor convention, called for May 30 at St. Paul to nominate a Presidential candidate, and to oppose fusion with either the Democratic or Republican party in Nebraska, was reached today by a conference of members of the Progressive party who demanded that the names of Gov. Charles Bryan and other Democrats be withdrawn from the Progressive ballot before the April 8 primaries.

DAUGHERTY FACES CRITICS

Attorney-General, Serene and Smiling, Attends Session of Senate to Hear Washington Address

[BY A. P. NIGHT WIRE]

WASHINGTON, Feb. 22.—Harry M. Daugherty, who threw down the gauntlet yesterday to Senators seeking to force him out of public life, today walked calmly into the Senate chamber and spent an unperturbed half-hour in the midst of his bitterest foes.

He told inquirers he had come to fulfil a long-standing promise to listen to the reading of Washington's farewell address by Willis, of Ohio—one of the few Senators who publicly have championed his cause throughout the storm of criticism that has come down upon him.

The unexpected appearance of the Attorney-General amazed his enemies, created a stir in the galleries, and electrified what otherwise would have been one of the quietest and most sedate of Senate sessions.

Entering the lobby alone, he waited there until the Senate had convened and then entered the chamber and was greeted by Senator Warren of Wyoming, one of the Republican patriarchs, who shook hands with him. He made his way across the chamber and took a seat on a lounge in a corner on the Republican side.

Senator Moses of New Hampshire, chairman of the Republican Senatorial campaign committee, immediately joined him there, and Shire, chairman of the Republican West Virginia, greeted him and took a seat near him. Mr. Daugherty stood with the Senators while the chaplain delivered the opening prayer. He then took a seat again at some distance from Senator Lodge of Massachusetts, the Republican leader, and one of the spokesmen for administration Senators who have urged that President Coolidge ask for Mr. Daugherty's resignation.

The Attorney-General had been given a bound copy of Washington's address and he followed closely the reading by Senator Willis, occasionally marking passages in the volume with a pencil.

In the midst of the reading, Senator Wheeler, Democrat, Montana, author of the resolution for an investigation of Mr. Daugherty's administration, came into the chamber and conferred with Senator LaFollette of Wisconsin, leader of the Republican insurgents, and a chief proponent of the Wheeler measure. They still were in conference when Mr. Daugherty departed alone by a side door just as the reading was concluded.

With the exception of Senators Moses and Elkins, most of the Senators present remained in their seats following the reading from copies of the Washington address. Mr. Daugherty left so speedily that none of them had opportunity to speak to him.

He appeared in high good humor.

Something for the Cleaners

EGYPTIANS OPEN TUT TOMB

Government Officials Cut Way to Shrine When Carter Ignores 48-Hour Ultimatum

[BY CABLE AND ASSOCIATED PRESS]

LUXOR, Feb. 22.—After remaining closed nine days the tomb of Tut-Ankh-Amen was forcibly opened today by the Egyptian government. A guard of soldiers was drawn up and many tourists were present.

The Minister of Works yesterday ordered Pierre Lacau of the Egyptian Antiquities Department to open the tomb today, and great excitement prevailed at Luxor. It was known to everybody that Howard Carter, representing the Carnarvon expedition, would not surrender the keys to the locks which secured the doors of the tomb, and that the government officials must therefore cut the locks to gain entrance.

ULTIMATUM IGNORED

Mr. Carter not having replied within the forty-eight hours specified to the ultimatum of the government inviting him to open the tomb and resume work under certain conditions, the Cabinet canceled the license originally granted to Lord Carnarvon and ordered the reopening of the tomb immediately, as it was feared that great damage might result through the ropes breaking and allowing the heavy granite lid suspended over the sarcophagus to fall, and perhaps irreparably damage the magnificent gold-covered coffin within.

M. Lacau, accompanied by M. Englebach, inspector of antiquities of Upper Egypt, the Governor of Kenah province, the Mayor of Luxor, the chief of police of the district and native workmen with chisels, crowbars and hacksaws, arrived at the tomb at 2:30 o'clock this afternoon. The workmen sawed off the locks of the outer and inner doors, thus permitting entrance to the tomb.

NO DAMAGE DONE

The electric lights were turned on and a careful inspection showed that no damage had been done. After covering several of the objects to prevent dust settling, the top of the sarcophagus was covered with thin boards; supports were placed under the lid and new locks were attached to the doors, which were again closed.

The party then went to the tomb of Seti II, which is being used as a laboratory and storehouse for the objects taken from the tomb. Here also the locks were removed and pieces of the shrine, which were more or less exposed to the weather, were wrapped in protective covers.

Neither Mr. Carter nor any member of his staff was present. It is understood he has placed the matter in the hands of the courts to determine his rights, until which time nothing inside the tomb can be removed.

Heavy Temblor Felt in Ecuador; People in Panic

[BY CABLE AND ASSOCIATED PRESS]

GUAYAQUIL (Ecuador) Feb. 22. A very strong earthquake shock was felt here tonight. The populace was panic-stricken.

NOTED HORSEMAN DEAD

[BY A. P. NIGHT WIRE]

LEXINGTON (Ky.) Feb. 22.—Michael Bowerman, 77 years of age, for almost fifty years prominent in the trotting horse world, died at his home here today following a long illness.

ASCENT OF MACREADY NOT RECORD

[BY A. P. NIGHT WIRE]

DAYTON (O.) Feb. 22.—For the second time within two months the United States today failed to wrest the world's aviation altitude record from France.

Lieut. John A. Macready, McCook Field flying ace, and former holder of the title, [illegible] hope that the honor would return to America, when he pushed his LePrere biplane to an indicated height of 41,000 feet, but subsequent calibration of his instruments reduced this to 34,983—far under the mark of 36,555 feet set by the Frenchman, Sadi LeCointe.

While LeCointe's actual altitude was less than 37,000 feet, Macready must have attained a height of 37,855 feet to have broken the record. A recent ruling requires that any new record be 1200 feet higher than the old one before it becomes official.

Macready attributed his failure today to two causes—a breakdown of his supercharger, the mechanism which permits his engine to operate in rarified atmosphere, and to the extreme cold.

REBEL GENERALS ESCAPE

Mexican Embassy Reports Capture of Three Insurgent Leaders, Who Later Flee Aboard Ship

[BY A. P. NIGHT WIRE]

WASHINGTON, Feb. 22.—The Mexican Embassy, in a statement tonight said the rebel generals, Alvarado, Garrido and Nunez had been arrested by Gen. Anzaldo, a subordinate officer who has placed himself at the command of the Mexican Federal government, but had later made their escape. The statement follows:

"Gen. Lazaro Cardenas, who joined the forces of Gen. Amaro at Santa Ana, Jalisco, after escaping from rebel captivity, brought the news that the rebel Gen. Anzaldo, who commanded the rebel forces that evacuated Guadalajara, together with those garrisoning the State of Colima, arrested the rebel generals, Alvarado, Garrido and Nunez, who later were able to effect their escape and board a vessel at Manzanillo for an unknown destination.

AID FEDERALS

"Gen. Anzaldo with all the forces under his command, placed himself at the orders of the Federal government. Gen. Obregon accepted his offer due to the fact that Gen. Anzaldo as well as Gen. Petronilo Flores, had repudiated the disloyal movement and were compelled to second it against their convictions due to the circumstances.

"President Obregon has appointed Gen. Cardenas commander of the surrendered rebel forces, thus exercising full control over all the railroad line from Guadalajara to Manzanillo and cutting all possible retreat to rebel Gens. Estrada and Dieguez, who were fleeing at forced marches on Ciudad Guzman and Colima with the objective of securing a refuge in the port of Manzanillo.

REBELS ROUTED

Railroad communication between Guadalajara and Manzanillo will be restored within a few days.

"The gunboats Progresso and Coahuila also have surrendered to the Federal government and are now engaged in patrol duty along the Pacific Coast.

"It can now be said that the campaign against the rebels in the States of Jalisco, Colima and Michoacan has practically come to an end as the only scattered group of rebels fleeing with Gen. Diegues and Estrada is being hotly pursued and its complete annihilation is expected at any time."

COUNCILMAN WOULD FIRE PORT HEAD

Following are yesterday's outstanding developments in the harbor scandal centering about the charges of Capt. Lewis Hansen against Edgar McKee, president of the Harbor Commission, which were told exclusively in The Times yesterday morning:

(1.) Councilman Gregory announced that on Monday he will formally ask the Council to request the Mayor to remove McKee from office.

(2.) At a very early hour yesterday morning McKee called at the home of Frank Reese, so-called king of the City Hall lobbyists, and conferred with him regarding the Hansen charges.

(3.) McKee admitted taking a $100 suit of clothes from Hansen, notwithstanding that he had previously strenuously denied having done so when questioned by Dist.-Atty. Keyes.

(4.) Asked if he will resign, Mckee said he will not.

(5.) Walter S. Maxwell, a realty broker through whom six acres on the West Basin were recently sold to the harbor board for $210,000, stated that he also presented McKee with a suit of clothes, worth $120. He said that the gift was personal and had no connection with any deal with the board, though made while the deal was being negotiated.

(6.) McKee charged that his office had been burglarized and documents taken. He said the charges are part of a political plot to "get" him.

(7.) Mayor Cryer said he will take the case up officially Monday. He added that he had asked for McKee's resignation a year ago and that he will co-operate with the District-Attorney, but for whose investigation he might have taken action before this.

(8.) Acting City Attorney Whitehead said that an official who extorts money or its equivalent from a citizen or employee in connection with any action before the department with which the official is connected may be prosecuted for a felony. Whether such grounds exist here he said is for the District Attorney and the grand jury to determine.

McKEE TALKS

President Edgar McKee of the Board of Harbor Commissioners wore a well tailored, light brown suit yesterday, of checked worsted, slightly spotted on the left side, under the heart and over the stomach.

He denied that it was the $100 suit made for him last November by O. C. Sens, which documentary evidence in the possession of Dist.-Atty. Keyes shows was paid for by Capt. Lewis Hansen.

He denied that it was the $120 suit, also made a fortnight later, by the same tailor, which Sens has told the District Attorney was paid for by Walter Maxwell, and which Mr. Maxwell says he gave McKee.

He denied that he intends to resign. He courts the fullest investigation.

But he admitted yesterday what he had denied to the District Attorney the night before—that Hansen did give him a suit.

"How does it happen, commissioner,' he was asked, "that you admit today receiving a suit which last night you denied specifically and unequivocally to Dist.-Atty. Keyes had been paid for by Hansen?"

"Well," he said, "I was mistaken; I take that back."

'How about the suit you got from Maxwell? Who is Maxwell?"

The question was a shot between wind and water. McKee's lips worked and he rolled his tongue between his teeth, while his eyes sought the ceiling. It was a full minute before he answered: 'I don't just know. I can't just remember. I'll have to look that up. I don't want to talk about that now."

MANNER IS BLUFF

The president of the Harbor Board received newspaper men yesterday morning in his best bluff and genial manner.

"Well, boys," was his greeting, "I've just been reading the sad news." The committee of inquisition accepted seats and proceeded to put the commissioner through a merciless grilling. He took it without protest, though sometimes he winced.

"This old fellow, Hansen," he explained, "came to me about two

(Continued on Page 2, Column 1)

President of Harbor Commission to Face Ouster Proceedings

GRAND JURY AND MAYOR WILL ACT TOGETHER

Cryer Recalls He Asked McKee for His Resignation a Year Ago; Prosecution Considered

(Continued from First Page)

years ago looking for work. It's a shame to think that, after what I did for him, he should treat me this way—file charges of this kind against me."

"And you gave him a job? On commission or on salary?"

"Yes, I gave him a job, on commission."

"Why not on salary?"

"Because of the nature of his work. He was just employed to pick up little odds and ends, little slivers of land wanted for relocation of the Southern Pacific belt line around the harbor. We had promised to obtain a right of way for the company when we ordered them to move their tracks."

"Did he act as your agent in the Banning matter, the acquisition of land on Mormon Island?"

"Oh, no, he wasn't employed in that matter at all."

"Well, how about this suit? Did you get it or didn't you?"

"Yes, I got a suit. There's nothing criminal about that. My attorneys advise me that there's nothing criminal. I have receipts to show for everything."

"Who are your attorneys?"

"I can't tell you that, just yet. There are two of 'em that I'm working on."

"Have you seen the Mayor yet?"

"Not yet. I tried to talk to him on the telephone this morning at his home, but I didn't get him."

WONT RESIGN

"Do you contemplate offering him your resignation?"

"No," came the answer, in the same thick, placid tones in which the commissioner replied to all questions. Except when Maxwell's name was mentioned, he was always prompt and unemotional with his rejoinders.

"Like Daugherty, you're not thinking of anything like that?"

The commissioner mumbled the sarcasm. "Um-um," he said, and rolled his head. Then he amplified the denial, with something almost approaching emphasis.

"I've done nothing criminal," he said, "intentionally or unintentionally. My attorneys told me so. I never had any thought of splitting commissions with Capt. Hansen. I never received one 5-cent piece from Capt. Hansen or anybody else, in any connection with any matter relating to the harbor. All these charges are absolutely false. I enter a general denial."

"What payments were made to Hansen?"

"The minutes of our meetings will show that. They are public property. Everything the board has done has been open and above board. Wait a minute and I'll show you what they say."

After a moment's search, McKee opened to the minutes of February 5, 1924. The record contained a paragraph about a "Bill for $500, covering series of transactions in connection with negotiating the purchase of land for the Harbor Department, submitted by Capt. Lewis Hansen." Commissioner Kiberle was shown to have moved the adoption of a resolution that the bill be paid. McKee and Kiberle voted aye. Commissioner Colden did not vote—"because," McKee explained yesterday, "he said he was not familiar in detail with the transactions involved."

"Capt. Hansen brought the bill to me first. He explained what his services had been. I said: 'That sounds all right. Wait till I take it in to Kiberle and Colden.'

"The only fault they had to find with the bill was that they thought it ought to specify more definitely the nature of the services rendered by the captain."

DENIES "SPLIT" TALK

"You never had any talk with Hansen before his bill was submitted about any payment to him to another $200?"

"All those charges are false," reiterated McKee. "There never was any conversation with Capt. Hansen regarding business at the Harbor involving moneys, funds or commissions. No such matters were discussed by Capt. Hansen or me. That suit was no part or parcel of any agreement or contract."

"This isn't the suit that you're wearing now, is it Mac?"

"No," grunted McKee.

"And it isn't the Maxwell suit?"

Another grunt.

"How much was paid to Hansen in all?"

"To the best of my knowledge, his bill for $500 was all."

"You're perfectly willing to go before the grand jury and tell all you know? In fact, you court an investigation?"

"You can put me down on that 100 per cent basis. This is a political attempt to discredit me, on the part of disappointed speculators who had land to sell or that they wanted us to buy."

Thereupon the committee left to report progress.

McKee later declared that the whole affair is a political plot to "get" him, engineered by disgruntled interests with which he has come in conflict at the harbor. He charged that his desk had been burglarized several times lately and that he has missed valuable documents.

WHAT MAYOR SAYS

Mayor Cryer said yesterday:

"I expect to talk with President McKee on Monday morning, and after this conference there may be an announcement made by me.

"It will be remembered that I asked for President McKee's resignation more than a year ago, as I was convinced that he was not the man for the place, and that he was not competent for the job. He did not receive one resignation.

"Since that time I have been watching harbor matters closely, and was glad to be able to place Charles J. Colden on the commission. Recently I have been making a special investigation into President McKee's work on the board, and had not the District Attorney's grand jury action on harbor matters been started, it is not unlikely that there would have been action fore this.

"The transactions about which the District Attorney questioned President McKee seem to be to be improper, even if they are found to be insufficient upon which to base criminal prosecution of the president of the harbor board.

"I have notified the District Attorney that I am at his service in shall co-operate with him in every way in bringing all of the facts to light. I want all the truth to be known; let the facts hit whom they will. Any officials found guilty of corruption in office should be punished and I shall do my part in punishing them."

FROM COUNCILMEN

Council Gregory made the following statement:

"In view of the facts brought out by the District Attorney and those admitted by McKee, I shall on Monday formally ask the City Council to request Mayor Cryer to remove President McKee.

"This I believe will meet the approval of the Mayor, who long ago asked for McKee's resignation but did not receive it."

President McKee's official term expires in July, 1925.

"I was surprised to see such things put down in black and white," declared President Workman of the City Council and chairman of the Council's Harbor Committee last night. "Since it is assured that the grand jury will thresh out the whole matter, I believe it would be inappropriate for me to comment on the case at this time. Of course if called upon, I would give that body any information I might have.

"As for any demand for the resignation of Mr. McKee, so far as the Council is concerned, that should come from the Mayor. The office is appointive by the Mayor and removal power also rests with him, subject to confirmation by the Council."

WAS ASKED TO QUIT

The expose of President McKee's activities culminating in his being sent for late Thursday night by Dist.-Atty. Keyes came as no surprise at the City Hall. It has been no secret for the past year that President McKee has been a source to worry and disappointment to the Mayor and the sole question in the Mayor's mind was how to handle the situation without bringing discredit in the public mind upon the harbor and its projects. About one year ago Mayor Cryer asked President McKee for his resignation, so as to relieve the Mayor's office of any further embarrassment. The resignation was not forthcoming. Due to misunderstandings then existing between the Mayor and Council over other matters, the Council was then in no frame of mind to confirm the Mayor's removal of President McKee.

Then the McKee matter was laid aside in the spring and summer, while everyone pulled together for the $15,000,000 harbor bond issue, which carried on June 5, last. With this out of the way, Mayor Cryer once more turned his attention to the situation on the board, and the expiration of the term of Commissioner Richards gave the Mayor and opportunity to place on the board Charles J. Colden, president of the San Pedro Chamber of Commerce. Commissioner Kibele's term will expire on July 7, next, and the Mayor, it is known, will replace with him a man thoroughly familiar with and enthusiastic for harbor development and who will work with Commissioner Colden.

With this program laid out, the Mayor has been quietly investigating for weeks President McKee's activities, and had not the harbor board situation been taken up by Dist.-Atty. Keyes and the grand jury called to investigate it, the Mayor would have undoubtedly removed President McKee by this time. The Council would now at any time confirm the Mayor's removal of President McKee, it is understood.

Fire Threatens Royal Villa at Humazu, Japan

[BY CABLE—EXCLUSIVE DISPATCH]

TOKIO, Feb. 22.—The villa of the Japanese Emperor at Humazu, where the Emperor and Empress have been living, was seriously threatened at midnight by a fire suspected to be of incendiary origin. The fire destroyed 400 surrounding houses.

It had been announced that Prince Regent Hirohito and his bride were to visit the Emperor and Empress today and there is increasing fear that the fire was not a coincidence.

Five hundred police, the special guard of the Emperor, prevented the flames from spreading to the palace.

BAKER TO SUPPORT COX FOR PRESIDENT

[BY A. P. NIGHT WIRE]

CLEVELAND (O.) Feb. 22.—Newton D. Baker, former Secretary of War, chairman of the Cuyahoga County Democratic Executive Committee, announced today that he will be a candidate to the New York national convention from the Twenty-second Ohio Congressional District and that his support will be pledged to former Gov. James M. Cox for the Democratic Presidential nomination. He also let it be known that he hopes to be appointed on the convention's committee on resolutions, that he may be able to fight for a League of Nations plank in the Democratic national platform.

NEW YORK BROKER TAKES LIFE BY GAS

[BY A. P. NIGHT WIRE]

NEW YORK, Feb. 22.—Frederick Pulsifer, 63 years of age, of the brokerage firm of Clark, Childs and Company, ended his life today in his apartment by inhaling gas. Ill health was given as the cause by his friends who said his financial affairs were in good condition. Mr. Pulsifer returned last week from a sanitorium to which he had been ordered by Dr. Horace Ayers, who said Mr. Pulsifer had been affected by nervous

Challenge Statements of Port Head

MINUTES OF REGULAR MEETING
March 10, 1922.

The Board of Harbor Commissioners met in regular session at its office in City Hall at nine o'clock A. M., March 10, 1922.

PRESENT: President Edgar McKee
Commissioner Chas. E. Richards
Commissioner O. B. Kibele
Secretary G. W. Wade
Asst. City Atty. Clyde M. Leach

Minutes of meetings held March 3rd and 7th were approved.

RE AGREEMENT TO MINUTES OF NOV. 12, 1921 WITH REFERENCE TO RESOLUTION 7 OF L. A. HEFFNER.

Commissioner Richards stated that he had found the Minutes of Meeting of November 12, 1921 deficient in one respect and moved that the Minutes of that date be supplemented by insertion of the following paragraph:

"At this meeting upon inquiry of Mr. DeBrubant as to the existence of a certain contract for the employment of Mr. Heffner, President McKee stated that there was no such contract, but upon being pressed acknowledged there was a sort of contract but that he had left it at his home.

"This was an untruth as both Mr. Kibele and Mr. Richards had seen the contract a few minutes before and had been asked to vote for this agreement at a secret session. The agreement was on Mr. McKee's desk and not at his home."

In discussing his motion Commissioner Richards stated that he desired it made a matter of record as the President of the Board has made a great many statements that are untrue and absolutely opposed to the best interests of the city in the work of the Harbor Department.

The motion was carried by the following vote:

Ayes: Richards, Kibele (2)
Noes: McKee, (1)

Edgar McKee
President.
O. B. Kibele
Commissioner.
Chas. E. Richards
Commissioner.
G. W. Wade
Secretary.

L. Hansen
1923 Nov 30 Suit-Mr. Mc 170 10000 1923 Nov 13 Cash 172 2500 " " 173 7500

W. S. Maxwell
1923 Nov 15 Suit-Mr. Mc 170 12000 1923 Oct 30 Cash 139 12000

L. C. McKelvy

Harbor Board Minutes and Ledger Entries

Above is a photostatic copy of a portion of the minutes of the harbor board of March 10, 1922, in which McKee's veracity is officially called into question. These minutes are signed by McKee himself. Below are photostats of two ledger entries made by O. C. Sens, the tailor, of making two suits of clothes for McKee, one at the expense of Walter S. Maxwell and the other paid for by Capt. Lewis Hansen. Questioned by the District Attorney, McKee flatly denied receiving the Hansen suit, made about the same time as that paid for by Mr. Maxwell. McKee told the District Attorney he had a suit made by Sens about that time but that he paid for it himself.

M'KEE'S "OTHER SUIT"

Realty Man Who Sold Harbor Board Big Tract Says It Was Personal Gift

Walter S. Maxwell, well-known Los Angeles real-estate agent, is the man who bought Commissioner McKee's first "gift clothes" and started him on the road to sartorial perfection.

Mr. Maxwell's name was found by the investigating officers on the books of O. C. Sens, the tailor who made McKee's last two suits. Capt. Massey, of Chief Vollmer's office interviewed Mr. Maxwell. He found him in his office in the Douglas Building, friendly and smiling.

Maxwell's story to Capt. Massey was this:

He has known Commissioner McKee for a long time. They had known each other when they were in the printing business. For years their relations have been very pleasant. Mr. Maxwell bought Mr. McKee a suit.

The tailor's books show the entry of payment of $120 on October 30, 1923. The suit was delivered November 15.

"It was just a gift—a present, given for no consideration whatever, with no designs on the future and no compensation for the past. Absolutely without any connection with any official or any other kind of action by Mr. McKee as a Harbor Commissioner and entirely apart from any transactions or plans by the Harbor Board," said Mr. Maxwell.

Having left no doubt on this point, Mr. Maxwell related to Capt. Massey the following facts:

"The only business that I have had with the Harbor Board was when I represented the Banning-Sepulveda-Davis land interests at the harbor recently. My clients had six acres of land, known as the key lot in the West Basin. The city needed this land. We needed some land the city had. If we could have obtained the city's four acres, I could have sold the ten acres for $40,000 an acre. The city would not sell. Finally we sold.

"We got $35,000 an acre for this land."

Asked when the deal was closed, Mr. Maxwell said he could not remember the exact time, but thought that the city made payment some time in November or late in October last year and closed the deal in January this year.

"That suit, however," Mr. Maxwell again emphasized, "was nothing but a personal gift."

"I still have the check," he added in closing.

Something more of Commis- torial transac- tions were disclosed yesterday by O. C. Sens, the tailor who made the two McKee "gift suits."

Mr. Sens has an establishment in the Severance Building. He has been making clothes for years, but the name of Commissioner McKee has not appeared on his books for a long, long time until recently. Then came the two suits—in rapid succession.

"I was sitting in my office a few months ago when a man dashed in. He said he was in a hurry and that he had been sent to my place by Edgar McKee. 'I want to pay for a suit for McKee,' he told me, pulled out a check book, drew a check for $120 and disappeared. His name was Maxwell, W. S. Maxwell, I learned from the check," Mr. Sens declared.

Commissioner McKee came in shortly afterward and had his measure taken. The suit, the now-famous light brown, was made up and sent to Mr. McKee. Sens's books show that Mr. Maxwell paid $120 October 29, 1923.

The trousers of this light brown suit had hardly had time to lose their well-draped creases when another suit was on its way. This time it was Capt. Lewis Hansen of San Pedro who spoke about a suit for Mr. McKee. He came with Mr. McKee's card, properly introduced and said he wanted to pay for a suit of clothes for Mr. McKee. "He gave me a check for $25 and left." Sens said yesterday. A few days later I wrote Capt. Hansen a letter and told him the suit was ready. He brought a check for $75. I entered it on my books, finished McKee's suit and delivered it to him."

This, it developed, was a dark suit.

The books of the establishment show that Capt. Hansen made the deposit by check, November 14.

Mr. Sens exhibited his books to Acting Captain Massey of Chief Vollmer's office yesterday at noon. Earlier in the day, before Mr. McKee admitted the Hansen suit, Dep. Dist.-Atty. Shelley and Capt. Massey talked with Mr. Sens at his home in Hollywood and obtained from him a flat contradiction of McKee's story in Dist.-Atty. Keyes's office that he paid his own money for the suit and had a receipt for it.

WHAT PENAL CODE SAYS

Felony to Extort or Solicit Part of Remuneration of Official's Employee

Acting City Attorney Whitehead said yesterday that there is ample law covering the case of President McKee of the harbor board, should the facts brought to light by Dist.-Atty. Keyes and the grand jury be sufficient to justify criminal prosecution. The Penal Code provides for the prosecution on a felony charge of a public official provided it can be shown that he is guilty of extortion or if he solicits part of the remuneration of an employee in connection with matters before the city department in which the accused official is connected.

The removal from office of an appointive city official can be done either by the Mayor, with the approval of the Council; or by the court upon proof being submitted of the truth of charges against the official contained in an accusation from the grand jury showing "willful and corrupt" misconduct in office.

VERACITY OF McKEE DOUBTED

Harbor Board Minutes Officially Declare He Made Untrue Statements

The veracity of President McKee of the harbor board, who first denied and then admitted receiving a valuable consideration from Capt. Lewis Hansen, an employee of the board, is under an official cloud in the minutes of the harbor board itself, it developed in the course of the general investigation yesterday. These minutes are signed by McKee himself, as president of the board.

This matter, which has no connection with the present case, is set forth in the minutes of March 10, 1922. It resulted from an attempt by McKee to employ E. A. Heffner as assistant to the president of the harbor board during which a secret agreement was drawn up and presented by McKee to the other Harbor Commissioners. The agreement was to the effect that Heffner was being employed as a harbor expert and not to be placed under civil service. The other commissioners refused to sign the document.

During the discussion at the board meeting Marius De Brabant, then chairman of the harbor committee of the Chamber of Commerce questioned McKee regarding the agreement and was told by him that there was no such paper. Later he said that there was a "sort of contract" but that he had left it at home.

The official minutes of November 12, 1921, the meeting at which the mattre came up, did not show any record of the discussion and on March 10, Charles R. Richards, then a member of the board, offered a motion correcting the minutes.

The motion referring to McKee's statements regarding the agreement reads in part as follows:

"This was an untruth as both Mr. Kibele and Mr. Richards had seen the contract a few minutes before and had been asked to vote for this agreement at secret session. The agreement was on Mr. McKee's desk and not at his home.

"In discussing his motion Commissioner Richards stated that he desired it made a matter of record as the president of the board had made a great many statements that are untrue and absolutely opposed to the best interests of the city in the work of the Harbor Department."

Mr. Richards's motion and all of his remarks were made an official part of city records when Mr. Kibele, the other member of the board, voted with Mr. Richards to adopt the motion. Mr. McKee voted against the motion but later signed the minutes as president of the harbor board.

RULING GRATIFYING TO GROWER SOCIETY

MEMBER HAD REFUSED TO DELIVER PRODUCT TO ASSOCIATION

[BY A. P. NIGHT WIRE]

SAN JOSE, Feb. 22.—Officials of the California Prune and Apricot Growers' Association are gratified at a recent decision handed down by Judge J. O. Moncur of the Superior Court of Butte county affirming the right of any co-operative growers' organization to sue out an injunction to prevent a grower member from refusing to deliver his products to his association.

A few weeks ago Judge P. F. Gosbey of the Santa Clara county Superior Court heard the first case which had been brought under a legislative provision in which the prune and apricot growers' association sought to prevent a grower-member from refusing to deliver his fruit. Judge Gosbey decided that the injunction right was unconstitutional.

Attorneys for the association have appealed to the State Supreme Court from the Gosbey decision.

MEMBERS OF KLAN PARADE UNMASKED

[BY A. P. NIGHT WIRE]

OKLAHOMA CITY (Okla.) Feb. 22.—The Knights of the Ku Klux Klan of Oklahoma and several surrounding States participated in a mammoth parade on the downtown streets here tonight, the marchers being unmasked. Klan leaders said this was the first public demonstration in the history of the order in which the members appeared with their faces revealed. The marchers, however, were attired in the customary robes and hoods of the order.

M'KEE CALLS ON FRANK REESE

Sees "King of Lobbyists" in Very Early Morning

"Merely Social Call," Says City Hall Celebrity

Admits Hansen Charges Were Discussed by Them

The first call paid yesterday by President McKee of the Harbor Board following the publication of the Hansen charges against him was at the home of Frank Reese, sometimes called the "king of the City Hall lobby."

It was a very early call. In fact, it was shortly after 7 o'clock in the morning that President McKee left his home in his big Harbor Board limousine and drove directly to the home of Mr. Reese at No. 135 South Van Ness avenue.

In view of the fact that the call, though described as a "social" one by Mr. Reese, was also in connection with the charges made against McKee by Capt. Hansen, it was indicated last night that Mr. Reese may be asked to describe the conversation in connection with the general inquiry into the matter to be conducted by the grand jury.

The conference between the Harbor Board's president and the lobbyist followed by a few hours the questioning of McKee by the District Attorney on the subject of the Hansen charges, an examination which was concluded about midnight.

The fog was thick when Commissioner McKee's car loomed over the horizon at First street and Van Ness avenue. The neighborhood milkman was homeward bound and the appetizing aroma of coffee and toast floated through the mist as Mr. McKee brought his car to a stop about a block away and gingerly picked his way over milk bottles and moist lawns toward No. 135. Half an hour later he came out of the house, with Mr. Reese behind him. There was a wave of the hand, click of the sedan door, and the big city car vanished in the fog.

"Just a social call," said Mr. Reese last night. "McKee just dropped in for a few minutes. We did not discuss much of anything. He said the story in the paper was not true. Didn't go into any details. Told him to tell the truth. Been friends for some time, you know."

And then Mr. Reese pleasantly said bood-by to the reporter.

Mr. Reese was for many years local manager of the Warren Brothers Construction Company. He is known to be a close adviser of President McKee. He is also a friend of Emil Cykler, who received from the Harbor Board a $400,000 dredging contract and an order for several hundred thousand dollars' worth of patented asphaltic piling. Harbor Engineer Ludlow has since reported to the harbor commissioners that the piles, which are used in the construction of wharves, are not water proof, but reported that they leak.

Reese and McKee have been seen many times in each other's company during the past year and Mr. Reese has admitted that he often rides downtown mornings in the harbor board's automobile, driven by President McKee.

Later in the day yesterday McKee was in consultation with attorneys and talking to newspaper men. He also went to the second floor of the Severance Building, where is located the establishment of O. C. Sens, the tailor who made the two "free suits" for McKee, but the place was closed.

Crowds Follow Body of Bishop to Resting-Place

[BY A. P. NIGHT WIRE]

DALLAS (Tex.) Feb. 22.—All that is mortal of Bishop Alexander C. Garrett, presiding bishop of the American Episcopal Church, was laid to rest today. He died last Monday and his funeral followed a series of religious services throughout the week in which all Dallas took occasion to pay final respects to its venerable citizen.

The funeral service was conducted at St. Matthews' Cathedral. The structure was packed to overflowing and those unable to gain entrance stood outside the door during the service.

Another crowd had gathered at the grave despite the inclement weather. The service at the grave was brief.

FIND DEAD WOMAN IN HOME OF SLAIN MAN

POLICE BELIEVE BOTH VICTIMS OF LATEST OUTBREAK IN BEER WAR

[EXCLUSIVE DISPATCH]

CHICAGO, Feb. 22.—Breaking into a North Side apartment which had been occupied by John Duffy, found murdered in the southeastern city limits today, police were dumfounded tonight to discover the body of a woman lying on the floor.

The woman had been killed by a bullet through the forehead.

Throughout the day—ever since Duffy's body had been identified—policemen watched the building. No one was at home in the flat, and on the back porch rested a grocery order that had been delivered the day before.

Beside the groceries was a box containing several empty gin and whisky bottles.

Tonight, after ral hours of futile watching and waiting, detectives decided to force an entrance. Crashing down the door, they came upon the woman's body.

Because of the circumstances under which Duffy was murdered they believe both victims were the result of the latest outbreak among the beer runners of Chicago.

Duffy's body lay half-buried in the snow beside the road at 7100 West Sixty-third street—the same road by which the beer runners usually enter Chicago with their illicit truckloads from Joliet and near-by towns. There were three bullet wounds in his head. Duffy was murdered in a an automobile traveling the Chicago-Joliet highway and was then thrown from the machine by his slayers, detectives declared today.

EVERY MORNING IN THE YEAR Los Angeles Times
The Times Building, First and Broadway
90c per Month DELIVERED BY CARRIER
By Mail, in Postal Zones 1 to 4, including California, Arizona, Nevada, $12.00; Monthly, $1.05. In Zone 5, including Colorado, Idaho, Oregon, Washington, Yearly, $16.00; Monthly, $1.50. In Zone 6, United States, Canada and Mexico, Yearly $18.00; Monthly, $1.50.
Entered as second-class matter, Dec. 4, 1891, at the Postoffice at Los Angeles, under the Act of March 3, 1879.
SATURDAY MORNING, FEBRUARY 23, 1924. VOL. XLIII.

BANDITS JAILED, POLICE SA

Officers Convinced Two "Star Car Suspects" C After Chase Are Bank Hold-up Men

In the arrest late Thursday night of Floyd Simons, 21 years of age, and De Witt Hodges, 25, police are convinced they have apprehended the two bandits who held up the West Adams branch of the Security Trust and Savings Bank Wednesday, escaping with $1000. They are also declared by police to have participated in one or more of other hold-ups and robberies here in the past three months using a Star car in their operations. Because of this the car has been labeled by the police department as the car used by bandits.

DeWitt Hodges

Lloyd Simons

Hodges, grilled for several hours yesterday afternoon by Assistant Captain of Detectives Hickok, Detective Lieutenant Cline and Detective Harry Raymond, confessed that he and Simons held up the Standard Oil station at Wilshire Boulevard and Fresno Road late Sunday night, according to the officers. The bandits obtained $17 in this hold-up, police said, and kidnaped one of the attendants, throwing him out of their automobile after proceeding for about a mile.

The two suspects tally in every detail with the description of the bandits who perpetrated the West Adams district bank hold-up, according to police. The two officers on the beat at the time of the robbery will be asked to identify them, it was stated.

Hodges and Simons were captured after a spectacular automobile chase Thursday night by Capt. Hickok and Detective Raymond. The detectives were seeking the bandits who held up the Seventh and Hoover streets branch of the Merchants' National Bank a few minutes after the robbery of the Security Trust branch on West Adams street. They saw the suspects in a Star car and

In Simons's possession at the time of the arrest was a .38 revolver, which Hodges, it is reported, carried and used in holding up the Standard station.

Hodges is also said to have confessed that he and Simons threw a cliff and into the ocean to collect the insurance on the car was later found in the water near Redondo.

Police late yesterday were endeavoring to get line-up in which a number of men and women had reported being held up by two men in a Star car, in order to have the two suspects identified. In the reports of these victims also, police said, the description of the bandits tally with that of the two men held by them. Simons is about five feet six inches in height, weighs about 135 pounds and has a light complexion. Hodges is five feet nine inches tall, weighs 135 pounds, is dark with a southern drawl and has a light complexion.

RED LEADER ELIGIBLE AS PROFESSOR

President of Dartmouth Willing to Have Any Man Able to Stir Minds

[BY A. P. NIGHT WIRE]

CHICAGO, Feb. 22.—Dartmouth College, founded in 1766 by Eleazar Wheelock, and aided by the good offices of Franklin and John Adams, has an opening on its faculty, according to its president, for Leon Trotzky.

The president, Ernest Martin Hopkins, addressing the national Dartmouth "pow-wow" here today, said: "A man wrote to me protesting against a proposed appointment to the faculty, contending that I might as well bring in Lenin and Trotzky as the instructor in question.

"I know no man and interest I would not present if it would stir up the mind of the undergraduate," he added, "explaining that open-mindedness, the ability to think, and the formation of personal convictions that had stood the test of challenge were, he believed, among the most cherished aims of the liberal college and the greatest need of the hour."

Slight Earth Shock Visits North Pacific

[BY A. P. NIGHT WIRE]

VICTORIA (B. C.) Feb. 22.—An earthquake of moderate intensity commencing at 2:52 this morning and continuing twenty minutes was recorded at the Gonzages Heights Observatory here.

The indicated position was 530 miles away, probably off the coast of Alaska or of California.

ESTIMATE OF GERMAN FUNDS ABROAD READY

FURTHER ACTION DEFERRED PENDING COMPLETION OF DAWES WORK

[BY CABLE AND ASSOCIATED PRESS]

PARIS, Feb. 22.—Reginald McKenna's committee of experts today finished its task of estimating the amount of German capital placed abroad and then adjourned until March 3, when it will begin to formulate its ideas for attracting this capital back to Germany. This delay is necessary as the committee must wait the completion of the conclusions of the Dawes committee in order to thoroughly co-ordinate the joint full report.

The latter committee devoted today to the hearing of the railroad experts' reports on German railway systems and tomorrow will discuss these with the railroad specialists.

The two subcommittees on the proposed German gold bank and on the German budget have presented preliminary conclusions and their ideas will be considered at a full meeting early next week.

AMERICAN POLES AT HALLER CONFERENCE

[BY CABLE AND ASSOCIATED PRESS]

WARSAW, Feb. 22.—Two hundred delegates, including representatives of the American Poles who served in Gen. Haller's army in the European war, were present yesterday at the second conference of the Union of Haller Veterans. Gen. Haller, reporting on his American trip, alluded to the favorable impression the organization of the American Legion had made upon him. The union decided to propose that other Polish army veterans form a similar national organization.

Man Found b Roadside; A Clothing G

[BY A. P. NIGHT WIRE]

HOLTVILLE, Feb. 22.—Identified American, [illegible] thorities to be from San [illegible] was found unconscious by [illegible] side near here today. He stripped of his clothing automobile and camping gone. His condition physicians stated.

TOT ONLY SURVIVOR OF KEROSENE

[BY A. P. NIGHT WIRE]

SEATTLE, Feb. 22.—5 years of age, today survivor of the family thony Fettinichi, start a fire with home here New Year's mother died last night received when an explosion oil ignited the clothing lily. Her father and Josephine, 4, and Eugene cumbed at the time of ter. Margaret had still a ious hold on life, today.

DAWN OF GREAT FOR NATION

[BY A. P. NIGHT WIRE]

CHICAGO, Feb. 22.—is at the dawn of S. S. McClure, said today in an address the Executives Club. he said, 40,000,000 magazines which people of the United at the same time 100,000 rightness of the sold.

REGIME IN HONDU REPORTED

[BY A. P. NIGHT WIRE]

NEW ORLEANS, Feb. 22.—dictatorship in lished by former Guiterrez, who January 31, fled according to advices and made public formerly consul and duran Legation in

WORKER FLINGS TO

[EXCLUSIVE DISPATCH]

TWO HARBORS, Feb. 22.—Pary Le Sueur, age, employed by the Bridge Company as iron ore docks, fell to the his balance. feet, crushing of ice into

MOVING
Lyon
Appreciation
Our moving service brings forth many expressions of appreciation. Lyon's specially constructed vans and well trained men give this result.
Beacon 0513
LYON
LYON FIREPROOF STORAGE CO.
1050 S. Vermont

Tour of Mary's Candies such a woe thing to to much Goodness Cheer.

If lovers and husbands were wise they'd give a box to her each month in the year.
Week-End Boxes, $2.40
Containing 3 pounds.
Mary Fraser
CANDY SHOPS
West Sixth Street
Western Avenue
Hollywood Boulevard

ZENITH CARBURETOR
Stop Fuel Waste Increase Power
Zenith Carburetor Co.

WATCHES REPAIRED
To add to our fast growing list of satisfied customers we will repair any Swiss American watch for $1.00 and charge wholesale for material used in the time keeping
$1
ARINGOLD'S
Spring St.

CHANCE TO LEARN LINOTYPE TRADE

Linotyping is one of the best-paid trades. It is easily learned by the average man or woman. There is a great scarcity of linotypers throughout the United States. For price of tuition and other information, inquire at 419 Wilcox Building or telephone 885-387.

confinement, such as the so-called Houston rioters, but of the men convicted of purely military offenses alone there appear to be only nine now under military control."

PRISONERS HEARD

[BY A. P. NIGHT WIRE]

LEAVENWORTH (Kan.) Feb. 22.—Twenty-four military prisoners including twenty-two of the Houston rioters, were heard at the Federal penitentiary here today by Maj. James Stanfield and Maj. F. K. Ross, members of the special clemency board appointed by the War Department.

Prisoners appeared before the board one by one, told why they sought clemency and detailed their plans for civilian life.

The names of the prisoners who appeared were withheld and the hearing itself was behind closed doors. The officers said their orders were to consider the case of each man in private without the presence of a stenographer. The Majors made brief notes in long hand.

Many of the prisoners submitted written statements. Court martial and prison records were available to the board members.

Asked whether they would make a blanket recommendation for clemency the Army officers merely pointed to their orders which ask for "a general and detailed" report of the cases. Their reports, they said, would be prepared upon their return to Washington.

The Houston rioters whose cases were heard today were negro members of the Twenty-fourth Infantry at Camp Logan, Houston, Tex. The riots are said to have started over the attempted arrest of a negro woman by a white policeman, and the shooting of one of the infantrymen. The prison records of the fifty-four rioters now confined here, Warden W. I. Biddle said, on the whole, are excellent. Seven sentences were commuted because of good behavior.

SLEMP CALLED IN OIL INQUIRY

(Continued from First Page)

tee probably will call in its expert accountants before proceeding with other witnesses. These accountants have completed their audit of the books of W. B. Gibbs Company, a Washington stock brokerage firm, and also of the books of the former Washington branch of Ungerleider & Co., a Cleveland stock brokerage firm.

Senator Walsh also said officials of the Federal-American National Bank and the Commercial National Bank, both of Washington, would be summoned in connection with the testimony given by Mr. McLean at Palm Beach that he had given Fall checks aggregating $100,000, drawn on these banks and which subsequently were returned to him unused.

STATEMENT DOUBTED

"We shall pursue the inquiry with respect to these checks," Senator Walsh said, "because the general belief is that this transaction never did take place."

Mr. McLean is now in Washington under subpoena, but the time he will be called before the committee has not yet been determined. Senator Walsh said he had conferred last Sunday with Wilton J. Lambert, counsel for Mr. McLean. It may be that some further conferences will be conducted before Mr. McLean is asked to appear.

Another important witness the committee hopes to examine is Harry F. Sinclair, who has just returned from Europe. Senator Walsh said a subpoena for him would be issued in a few days.

Senator Walsh said it was desired to question Mr. Sinclair regarding his written agreement to pay $1,000,000 to J. Leo Stack, a Denver oil operator and Frederick G. Bonfils, publisher of the Denver Post, to satisfy calms which Stack contended he had against the Pioneer Oil Company, operators in the Teapot Dome field.

"We also would like to know about the circumstances under which he gave a half interest in 420 acres in Teapot Dome to John C. Shaffer," Senator Walsh added. Mr. Shaffer, who is the publisher of the Chicago Post and other newspapers, has testified that he had a one-eighth interest in the claims which the Pioneer Oil Company and the Belgo Oil Company had in Teapot and that this was given to him without the payment by him of any money or the performance of any service.

PASSES UP DAUGHERTY

While Senator Walsh perfers to leave a general investigation of the administration of Atty-Gen. Daugherty to the special Senate committee which, it is proposed, shall make the inquiry, he indicated that the oil committee would continue its inquiry into a report that Mr. Daugherty dealt in a small block of Sinclair Consolidated Oil Company stock after he entered the Cabinet.

E. L. Doheny, who obtained from Fall the lease to Naval Reserve No. 1, in California, also may appear before the committee again. Senator Walsh said he had promised to find and deliver to the committee the signature to the note which he says Fall gave him as evidence of the unpaid loan of $100,000 which he made to the Cabinet officer before the lease was granted.

Doheny, in a letter addressed to Chairman Lenroot, and made public here tonight on his behalf, demands that Senator Wheeler be called before the oil committee for questioning regarding statements made in the Senate last Tuesday to the effect that everybody knew Atty.-Gen. Daugherty "was the friend of Doheny" and that it appeared his name was "mixed in" the oil scandal.

"LIL ARTHUR" WINS OVER HOMER SMITH

[BY A. P. NIGHT WIRE]

MONTREAL, Feb. 22.—Jack Johnson, former world's heavyweight champion, was awarded the judges' decision over Homer Smith of Kalamazoo, Mich., in a ten-round bout here tonight.

ASKS FAIR PLAY FOR DAUGHERTY

(Continued from First Page)

ing the use of money disclosed up to date in the oil investigation.

BLACKGUARDS BUSY

"Taking advantage of this situation a few political blackguards and scandal-mongers have launched a general campaign of slander against members of the Cabinet and others high in official positions.

"One of the victims of this campaign is Edwin Denby, Secretary of the Navy. The record shows he did not perform a single act in connection with the leasing of the naval oil reserves that was either illegal or immoral—much less a betrayal of public trust or inimical to public welfare.

"Not one of Secretary Denby's detractors can quote any official record of sworn testimony to the contrary. Not one dare make his accusations outside the halls of Congress where he claims protection in the prerogative of uttering slander.

"Now it is being charged that Atty.-Gen. Daugherty was a party to the transaction. He had nothing whatever to do with the oil leases. He was not even consulted regarding them. Those making these charges claim they want a Congressional investigation of Mr. Daugherty in order to bring out the facts. But they are not willing to wait for the investigation.

WOULD FORCE HIM OUT

"What they hope to do is to force Atty.-Gen. Daugherty to retire from the Cabinet before such an investigation can take place. They hope he will prefer such retirement to the alternative of remaining in office to be harassed and slandered.

"The Republican party organization stands unalterably for clean and honest administration of public affairs. It does not condone betrayal of public trust or seek to protect those of its party guilty of such betrayal.

"This is not the time to yield to the threats of those who are conducting this campaign of political terrorism or to the demands of those who are frightened by such methods.

"The records show that most of the charges now being made are merely revamped from those made some time ago by a member of the House of Representatives in a demand for Atty.-Gen. Daugherty's impeachment.

"These charges were thoroughly investigated by a House committee, which, by a vote of 20 to 1, denounced them as untrue and unwarranted.

DEMANDS HEARING

"Why should Atty.-Gen. Daugherty resign without a hearing. That is not the American way of doing things. It is time for officials of integrity to face their detractors and place the brand of infamy upon those who make their public office the mouthpiece of foul calumny.

"America, her institutions and her form of government, are not now and never will be, endangered by enemies from without. Her menace is from those who, for the purpose of elevating themselves into the limelight of questionable notoriety, or of serving the baser purposes of partisanship, seek to destroy the faith of the American people in their public officials and institutions.

"But time has come for Republican leadership to stop acting on the defensive, and to begin aggressive warfare on political traducers, who sat silent while the greatest orgy of waste, incompetency and corruption that the world has ever witnessed took place in Washington under the Democratic administration."

CAMPAIGN DENOUNCED

[BY A. P. NIGHT WIRE]

COLUMBUS (O.) Feb. 22.—Denouncing the effort being made in Washington to oust Atty.-Gen. Harry M. Daugherty, James M. Beck, Solicitor-General of the United States, in an address at Ohio State University today expressed confidence in his integrity and honesty.

"No age has a monopoly on virtue or frailty," said Mr. Beck. "From the beginning of our country there have been scandals in government and there have been virtues. In a time like the present, when there is confusion and when wild charges fly freely, it is well to remember the injustice of ignoring the great mass of faithful public servants."

W. J. BURNS RETURNS

[EXCLUSIVE DISPATCH]

SCARBOROUGH (N. Y.) Feb. 22. — Concerned over the efforts to enforce the retirement of his friend, Atty.-Gen. Harry M. Daugherty, according to his intimates, William J. Burns of Scarborough, head of the United States secret service, has left for Washington, it was announced at his home here today.

It was through the friendship of the Attorney-General that Burns received his appointment, succeeding William J. Flynn, former head of the secret service.

FAVORS SHIPPING BOARD QUIZ

HOUSE RULES COMMITTEE APPROVES REVISED MEASURE

[EXCLUSIVE DISPATCH]

WASHINGTON, Feb. 22.—The House Committee on Rules reported favorably today the resolution of Representative Davis, Democrat, Tennessee, for an investigation of the Shipping Board by a special committee of seven members.

The resolution was approved by the committee in the revised form in which it was reintroduced by Representative Davis yesterday to meet objections made against the original draft. In its revised form the resolution specifically authorizes the investigating committee to inquire into the affairs of the Shipping Board and the Emergency Fleet Corporation from the date of the passage of several acts creating these agencies. The Republicans offered no objection to the inquiry provided it was made broad enough to to cover the former Democratic administration.

COTTON CONSUMPTION LESS THAN YEAR AGO

[EXCLUSIVE DISPATCH]

WASHINGTON, Feb. 22.—Cotton consumption in January at 576,644 bales as shown in reports to the Bureau of the Census, Department of Commerce, represents an increase of 25 per cent over the preceding month, but is 6 per cent below consumption in January, 1923.

WASHINGTON IS LAUDED IN PARIS

American Envoy and French Official in Tributes

Manila Observes Anniversary With Great Parade

Procession Declared Largest in Fifteen Years

[BY CABLE AND ASSOCIATED PRESS]

PARIS, Feb. 22.—Myron T. Herrick, the American Ambassador, and Count Charles De Chambrun, of the French Foreign Office and one of the descendants of Lafayette, were the principal speakers at the American Club's banquet this evening in honor of Washington's Birthday.

The Ambassador spoke chiefly of Washington's belief and his hope to make the red Indian an integral and useful force in the life of the nation. Failure to realize such hope the Ambassador attributed largely to the Indians having been the pawn and victim of the Franco-British struggle on American soil, both nations employing him and encouraging his bloodthirsty practices.

Later, the English used the Indians as mercenaries against the Colonials. Thus the Indian became irretrievably debased before the Federal government was organized.

COUNT IN EULOGY

Concluding a eulogy on Washington as a soldier, legislator, ruler and thinker, Count De Chambrun said:

"So firmly established was Washington's renown that our great sculptor, Jean Antoine Houdon did not hesitate to set sail for America in order to perpetuate by his art, a figure which has already entered into history. To him we owe the admirable statue in the Richmond Capitol. There Washington appears before us no longer young, but still tall and slender, his right hand resting on his walking stick, his clear-cut features indicating such dignity, serenity and grandeur that when I had the honor to conduct Marshal Foch under the dome, where this statue stands, at his first glance, seized with the reverence which majesty commands, our victorious marshal automatically gave his military salute to the chieftain."

Count De Chambrun said of Ambassador Herrick:

"America's Ambassador here, gentlemen, does not belong only to you. He is here both yours and ours. He speaks in your name, it is true, but he stirs the sentiments in our hearts for himself and for his noble country."

PARADE IN MANILA

[BY CABLE AND ASSOCIATED PRESS]

MANILA, Feb. 22.—The largest military parade in the Philippine Islands in the past fifteen years was reviewed today by Gov.-Gen. Leonard Wood, Maj.-Gen. George W. Read and Admiral Thomas Washington. The event, in observance of George Washington's birthday anniversary, was participated in by approximately 1000 United States troops, including American sailors and marines and several thousand cadets from the universities and colleges.

COOLIDGE HONORED

[BY A. P. NIGHT WIRE]

SPRINGFIELD (Mass.) Feb. 22. President Coolidge was made an honorary member of George Washington Chapter, Sons of the American Revolution, by unanimous vote today in the Washington's Birthday celebration of the chapter.

FREE STATE EXPECTS ENVOY IN AMERICA

CONSIDERABLE PRELIMINARY PROCEDURE NECESSARY TO CONSUMMATION

[BY CABLE AND ASSOCIATED PRESS]

DUBLIN, Feb. 22.—The intention of the Irish Free State eventually to have an official envoy in Washington has long been announced by the government, but the report that permission has been asked from Washington for such action is stated here to be inaccurate.

It is explained that the matter has not yet reached that stage, as the correct procedure requires the same preliminaries as for the appointment of an Irish representative in London.

When the time for such an appointment comes British officials will ascertain through the regular diplomatic channels whether the man suggested by the Free State is persona grata to the United States. When an Irish envoy is appointed to Washington he will carry credentials similar to those of the proposed Canadian representative.

ORDER ANALYSIS OF FLUID ON PAINTING

ART IN BOSTON LIBRARY, ASSAILED BY JEWISH, IS DAMAGED

[BY A. P. NIGHT WIRE]

BOSTON, Feb. 22.—Chemical analysis of a black ink-like material, spattered on John Singer Sargent's famous painting, "The Synagogue," on the walls of the Boston Public Library, has been ordered by the librarian. The police have been asked to trace the vandal.

The painting had been a storm center for more than two years. Objections to its presence in the Public Library are made by Jews who maintain that in its symbolic presentation of religion of old it is an insult to the Jewish race.

The Legislature two years ago passed an act directing the State Department of Education to take the painting by right of eminent domain for use in the teaching of art for university extension work, but the department says it is impossible to do so. Hearings are again in progress on the question of removing "The Synagogue" from the library.

CHILE CALM DESPITE TROUBLE OF CABINET

[BY CABLE AND ASSOCIATED PRESS]

SANTIAGO (Chile) Feb. 22.—The Cabinet crisis, caused by the resignation of Premier Jose Maza, remains unsolved. Pending the elections to be held on March 2 it is possible that the government will be administered by three of the Cabinet members. Despite the abnormal situation, calm prevails in political circles.

EXTOLS IDEALS OF WASHINGTON

(Continued from First Page)

amine the meaning of independence, of constitutional liberty and of self-government, we do not find that they are simply rights which society can bestow upon us. They are very complex. They have to be earned. They have to be paid for. They arise only from the discharge of our obligations one to another.

"Washington did not, could not, give anything to his countrymen. His greatness lies in the fact that he was successful in calling them to the performance of a higher duty. He showed them how to have a greater liberty by earning it. All that any society can do, all that any government can do, is to attempt a guarantee to the individual, the social, economic and political rewards of his own effort and industry. The America which Washington founded does not mean we shall have everything done for us, but that we shall have every opportunity to do everything for ourselves. This is liberty, but it is liberty only through the acceptance of responsibility.

SYSTEM NOT AT FAULT

"Self-government does not purge us of all our faults, but there are very few students of the affairs of mankind who would deny that the theory upon which our institutions proceed gives the best results that have ever been given to any people. When there is a failure, it is not because the system has failed, but because we have failed. For the purpose of insuring liberty, for enactment of sound legislation, for the administration of even-handed justice, for the faithful execution of the laws, no institutions have ever given greater promise or more worthy performance than those which are represented by the name of Washington.

"We have changed our constitution and laws to meet changing conditions and a better appreciation of the broad requirements of humanity. We have extended and increased the direct power of the voter. But the central idea of self-government remains unchanged.

FUNCTIONS WIDENED

"While we realize that freedom and independence of the individual mean increased responsibility for the individual, while we know that the people do and must support the government, and that the government does not and cannot support of the people, yet the protection of the individual from the power now represented by organized numbers and consolidated wealth requires many activities on the part of the government which were not needed in the days of Washington. Many laws are necessary for this purpose both in the name of justice and of humanity. Efforts in this direction are not for the purpose of undermining the independence of the individual, but for the purpose of maintaining for him an equal opportunity. They are made on the theory that each individual is entitled to live his own life in his own way, free from every kind of tyranny and oppression.

"We have not yet reached the goal of Washington's ideals. They are not yet fully understood. He was a practical man. He suffered from no delusions. He knew that there was no power to establish a system under which existence could be supported without effort. Those who now expect anything in that direction are certain to be disappointed. He held out no promise of unearned rewards, either in small or large amounts.

NO PROFITEERING

"On the other hand, if no one ought to receive gain except for service rendered, none ought to be required to render service except for reasonable compensation. Equality and justice both require that there should be no profiteering and no exploitation. Under the Constitution of the United States there is neither any peasantry nor any order of nobility. Politically, economically and socially, service and character are to reign, and service and character alone.

"Such is the meaning of the life of George Washington, who came into being nearly 200 years ago. He left the world stronger and better. He made life broader and sweeter."

TAX RETURNS ARE UNLOCKED

(Continued from First Page)

morrow he will propose re-enactment of the excess profits tax.

The amendment opening tax returns specified that they should be inspected only by the House Ways and Means and Senate Finance Committees and special Congressional committees. It was adopted, 158 to 100. The amendment as originally proposed by Representative Moore, Democrat, would have made the returns available to all Congressional committees. It was changed on motion of Representative Tilson, Republican, Connecticut, by a vote of 146 to 139.

FREAR PLAN BEATEN

Previously the House rejected, 158 to 80, an amendment submitted by Representative Frear to make the tax returns open to inspection by anyone under the rules governing as to other public records.

Representative Garner and other Democratic as well as Republican leaders opposed this as not safeguarding sufficiently the tax records, although declaring it was preferable to no provision for publicity on returns whatever. Representative Hawes, Democrat of Missouri, declared the amendment would destroy the privacy of the home.

"It means we are having a new government in the United States," Mr. Hawes said, and referring to the efforts of the insurgents, added: "It seems that Wisconsin is ruling the House and ruling the Senate."

Mr. Frear, in arguing for his amendment, said all Congressional committees should have the right to inspect tax returns as a means of obtaining information necessary in framing revenue bills. He also insisted that publicity on returns would prevent evasions.

Representative La Guardia, Republican, New York, who voted with the insurgents for the Garner income rates and who has been mentioned as among those who might vote for the Longworth compromise, made public a letter to Secretary Mellon in which he asked if a compromise of his own would raise sufficient revenue for a bonus.

He suggested a maximum surtax of 40 per cent, and normal rates of 2 and 5 per cent. If such a plan would not raise revenue for a bonus, he asked the Secretary what rates would.

Senator Moses Has Opposition for Convention

[BY A. P. NIGHT WIRE]

CONCORD (N. H.) Feb. 22.—Senator Frank H. Challis of Manchester became a Coolidge-pledged candidate for delegate-at-large to the Republican National Convention today in opposition to Senator George H. Moses.

COLUMBUS (O.) Feb. 22.—The declaration of candidacy of President Coolidge for entrance into the Ohio Presidential primaries will be filed by Hoke Donithea, the President's Ohio campaign manager, tomorrow, according to an announcement by Mr. Donithea today.

THOMAS EDISON AND FAMILY TO GO SOUTH

[BY A. P. NIGHT WIRE]

WEST ORANGE (N. J.) Feb. 22. Thomas Edison will leave Monday for his annual two months' stay at his southern home at Fort Myers, Fla. He will be accompanied by Mrs. Edison and several relatives.

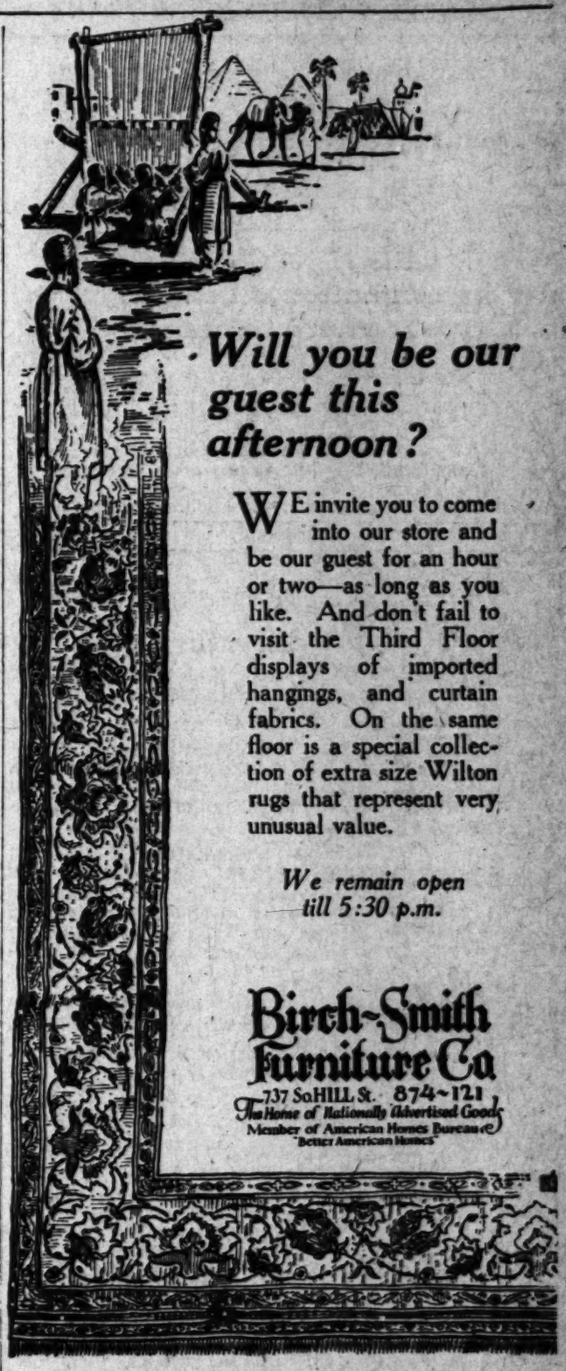

Will you be our guest this afternoon?

WE invite you to come into our store and be our guest for an hour or two—as long as you like. And don't fail to visit the Third Floor displays of imported hangings, and curtain fabrics. On the same floor is a special collection of extra size Wilton rugs that represent very unusual value.

We remain open till 5:30 p.m.

Birch-Smith Furniture Co
737 So. HILL St. 874-121
The Home of Nationally Advertised Goods
Member of American Homes Bureau
"Better American Homes"

Periodicals Sell From 5c to 50c

Yet the SUNDAY TIMES furnishes readers with a story magazine, farm journal, beautiful rotogravure section, comic sheet and six other large parts at a price of 10 cents. (3 cents in connection with DAILY TIMES or monthly subscription.)

YOUNG'S SPEEDY SHOES FOR MEN

"Go Window Shopping"

—the best way to find out what's what in men's shoe stores··who is offering the largest variety of styles and the fairest prices!

We think you'll agree with us that ours is the most comprehensive and varied line of smart, swagger shoes for young men and men of young ideas you'll find anywhere.

The greatest number of shoe styles to choose from··that's "our New Way of Doing Things!"

Remarkable Values at $6.50

Young's Open Saturday Evening 'till 10
SPEEDY SHOES for Men

SEVEN STORES
314 S. BROADWAY
426 S. BROADWAY
216 W. FOURTH ST.
147 W. FIFTH ST.
212 W. SIXTH ST.
506 W. SIXTH ST.
6672 HOLLYWOOD Blvd

The Times Free Information AND Resort Bureau

CORNER FIRST AND BROADWAY

In the interest of the accommodation and benefit of persons seeking interesting routes of travel, desirable hotels and rest, recreation and recuperation at the seashore or in the mountains. Particulars are furnished by competent attendants and by correspondence to the general public regarding rates and attractions of railroad and steamship lines, hotels and pleasure and health resorts. Descriptive circulars and transportation literature are kept on hand for inspection and distribution. This service is absolutely free. Literature may also be obtained at the Times Branch Office, 621 South Spring Street. Phone, Metropolitan 9700.

MAKE YOUR RESORT AND HOTEL RESERVATIONS FREE OF CHARGE AT

The Times Information and Resort Bureau—
Times Bldg., First Street and Broadway—
—or—
The Times Branch Office—621 So. Spring Street.

Resorts

Stratford Inn
Del Mar
California

DEL MAR—a beautiful spot on the Coast Highway and Santa Fe R.R., 100 miles south of Los Angeles and 25 miles north of San Diego.

The STRATFORD INN—amid surroundings that combine the mountain and the sea. Affording land and water diversion; surf bathing, tepid salt water plunge, hunting, tennis, fishing and a sporty nine-hole golf course.

Hotel offers everything which is conducive to the comfort of its guests.

Conducted on the American plan. Special weekly rates.

Address: F. B. Pierce, Manager, Stratford Inn, Del Mar, California.

NEWPORT—BALBOA

WHERE WINTER SEEMS LIKE SUMMER

Bathing — Boating — Fishing — Golf. Cottages—Bungalows—Apartments for rent. PAVED ROADS ALL THE WAY. $1,500,000.00 just spent in public improvements. Rentals now as low as $35.00 per month. Live at the beach winter and summer. Write Chamber of Commerce.

SAN GORGONIO INN
On Highway to Imperial Valley, 88 miles from Los Angeles.
BANNING
American and European Plan. Excellent Meals. Luncheon 75c. Dinner $1.00. Breakfast a la Carte. Outdoor Sports. Golf—Tennis—Bathing. Attractive Bungalows and Outside Rooms. Heat, hot and cold water in all rooms. Fine roads and beautiful scenery. Fine all-year climate. Elevation 2350 feet.

Hotel Windermere, Santa Monica
A quiet, exclusive family hotel on the American Plan. Located on the Palisades of the Pacific. Phone 22191. Golf Privileges. Reasonable Rates.

Los Angeles Hotels

Hotel Stowell
LOS ANGELES
312-316-318 SOUTH SPRING ST.
"Rest easy at the Stowell"

Steamships

Travel To New York through the tropics in comfort

The Pacific Mail Steamship Company offers, day by day, the most economical and interesting route to New York. Planned for your pleasure, our itinerary is arranged to visit 9 different cities in 6 foreign countries, thus enabling you to see historical Old Mexico, Central American countries, the Panama Canal, with its huge locks, and Gatun Lake, measuring 160 square miles.

A day's stop is also made at Havana, the gay capital of Cuba.

Steamers are especially built for tropical service, 10,000+ tons displacement; broad, open decks; all outside cabins; only two beds to a cabin (no upper berths nor bunks); electric fan in each stateroom; wireless touch with shore all the way. Your trip is guaranteed to be one of pleasure, comfort and courtesy.

Fares: First Class, $250 up

Next Sailings	From San Francisco	From Los Angeles
S. S. ECUADOR	Mar. 4	Mar. 6
S. S. COLOMBIA	Mar. 25	Mar. 27
S. S. VENEZUELA	Apr. 15	Apr. 17

And every three weeks thereafter.

For full information inquire

Pacific Mail Steamship Co.
608 California St., San Francisco
929 South Spring St., Los Angeles
10 Hanover Square, New York
Additional Steamers Attending
FREIGHT SERVICE—SAILINGS WEEKLY

for Railroad information call Metropolitan 2000 Southern Pacific

CANADIAN ROCKIES
All Expense Tour
Lv. Los Angeles June 28
Compare Ours With Others
PECK-JUDAH
732 So. Spring St.

TIMES WANT ADS
The shortest distance between buyer and seller.

RAIL SUIT WILL BE HEARD HERE

Arizona Eastern Injunction Case Transferred

Judge Ross to Preside at Lease Argument

Two Auto Loads of Dry Men Descend on Town

[EXCLUSIVE DISPATCH]

PHOENIX, Feb. 22.—Transfer to Los Angeles with hearing set for March 3, has been made of the injunction suit brought by the Arizona Eastern Railroad Company against the Arizona Corporation Commission's order denying the company a further lease on the Phoenix and Eastern Railway line. The hearing will be before Judge E. M. Ross of the Ninth District with whom will sit Judge W. P. James of California and Judge F. C. Jacobs of Arizona.

A novel order made by the Arizona Corporation Commission, today was executed when the Santa Fe afternoon train was held at Prescott for an hour to accommodate a party of fifty residents of Phoenix and Tempe, who had spent the day near the northern city on a land-inspection trip. The railroad fought the application, but without success, though pleading the rights of through passengers.

TOWN IS RAIDED

The railroad town of Gila Bend last night was raided by two auto loads of prohibition officers from Phoenix, who brought back E. B. Boyer, a grocer; E. L. Lewis, a movie operator, and Bonita Chafina, owner of a rooming-house, together with a large quantity of liquor said to have been found in their possession.

NEGRO PRESS SOCIETY HITS AT BOLSHEVISM

PRESIDENT URGED TO PARDON SOLDIERS IMPRISONED FOR RIOT

[BY A. P. NIGHT WIRE]

NASHVILLE (Tenn.) Feb. 22.—Asking for political recognition and a plea for legislation that will bring about an equitabe distribution of capital and labor, the National Negro Press Association, in session in Nashville, issued an address today to the people of the United States.

The address deplored the "growing tendency of Bolshevism, Sovietism and Communism amongst a part of our citizens, and the efforts of the Ku Klux Klan and other conclaves to disrupt and disturb the policies of the government."

The Coolidge administration was indorsed and the President asked to pardon outright the fifty-four soldiers imprisoned at Leavenworth on account of the Houston riots.

The President also was called on to abolish all manner of segregation "as now flagrantly imposed upon colored employees in the various governmental departments at Washington."

PLAN MALAGA-ITALY CABLE

MADRID, Feb. 22.—Arrangements have been completed to lay a direct cable from Malaga to Italy. It will be finished in August. Later, other direct cables will be laid from Malaga to Argentina and from Malaga to the United States.

Catalina
The Magic Isle

Daily Trips

Don't fail to see the famous Glass Bottom Boat, showing Marine Gardens. An experience you'll always remember. Round trip from L. A., $3.10; from Harbor, $2.85. Glass Boat Ride, 75c. Complete one-day trip including luncheon at Hotel St. Catherine, $5.00.

Two-day trip with room, meals, $10; three days, $15.

Lv. 8th and Main 9 a.m. Steamer sails 10:00 a.m.

You are back in early evening. Special P.E. train from Hollywood daily. From Pasadena Tues., Thurs. and Sat.

CATALINA OFFICES:
6th and Main, L. A. Ft. 975-961
148 E. Colorado St., Pasadena. Fair Oaks 46.
124 W. Ocean Ave., Long Beach. Phone 618-74.
Catalina Terminal, Wilmington 127.

In all the World - No Trip like This

The ARLINGTON SANTA BARBARA CAL.

SANTA BARBARA
The Riviera City

A bit of Old Spanish California on the "Mission Trail."

HOTEL ARLINGTON
California's Delightful Hotel reached in three hours motor drive on or by Southern Pacific Railway

Minimum rates:
American Plan $8.00
European $3.50

Woman Rushed to Hospital by Many Vehicles

[BY A. P. NIGHT WIRE]

YREKA, Feb. 22.—Every mode of travel known in the Siskiyous except walking, was used to get Mrs Charles Bryant of Sawyer's Bar to a hospital here. She arrived today making the trip by automobile, wagon, sled, mule pack litter and then another automobile.

THIEVES WORK CLEVER TRICK ON GEM STORE

DRAY UNLOADS LARGE CASE AT DOOR, MAN INSIDE CUTS PANEL OUT

[BY CABLE AND ASSOCIATED PRESS]

BERLIN, Feb. 22.— Clever thieves varied an old trick and succeeded in robbing a jewelry store in a crowded Berlin street today of about $20,000 worth of loot.

Just at the noon hour, when the proprietor and his clerks locked up and deported for luncheon, a dray drew up and two men unloaded a large box which they placed against the shop door. They informed inquirers that they were waiting for the proprietor's return to collect cartage. In about half an hour, saying they could wait no longer, they reloaded the box and drove away.

When the proprietor returned he discovered the loss of practically all the stock available. Investigation disclosed that one man had been hidden in the box and, working through a trick door, had cut out the panel of the shop door, helped himself to diamonds and jewelry, crawled back into his case, reset the shop-door panel with sticking plaster and was comfortably carted away by his confederates.

HUGE SCHOOL TO BE WILSON MEMORIAL

NEW ORPHANAGE WILL BE LARGEST OF SORT IN LEVANT

[BY CABLE AND ASSOCIATED PRESS]

ATHENS, Feb. 22.—A proposal to dedicate as the Widdrow Wilson Memorial School the huge new orphanage under construction on the Island of Syra, was announced by Henry Morgenthau at a Washington's Birthday celebration here today.

The institution will be the largest industrial training school in the Levant. It will provide for 5000 children and form an important link in the chain of American educational institutions existing in Constantinople, Beirut and Cairo.

Mr. Morgenthau said it would be a tribute to Woodrow Wilson, "who to oppressed and subject races most nearly represented the highest ideals of American altruism and humanitarism."

Today's celebration was attended by M. Venizelos, all members of the Greek Cabinet and American residents of Athens.

GUATEMALA BECOMING REAL BANANA CENTER

[EXCLUSIVE DISPATCH]

WASHINGTON, Feb. 22.—Two companies are now interested in the cultivation and shipment of bananas on the south or Pacific Coast of Guatemala, Vice-Consul B. B. Bliss of the State Department cables from Guatemala City. The first shipments were made during the month of November and up to the close of the year more than 9000 bunches had been shipped to Los Angeles and San Francisco. While these shipments are small compared with those made from the north coasts of Guatemala and Honduras, they are the beginning of what may develop into a Pacific Coast banana trade on a large scale.

FRIENDSHIP OF FORMER FOES ASKED

Churchill Urges Germany, Britain and France Join Hands to Bring Peace

[BY CABLE AND ASSOCIATED PRESS]

LONDON, Feb. 22.—Co-operation of Great Britain, France and Germany was urged tonight by Winston Spencer Churchill, speaking as chairman of a dinner given in honor of the American Ambassador, Frank B. Kellogg, and Mrs. Kellogg, by the British Speaking Union. Upon such co-operation, he declared depends their mutual safety and greater prosperity and the lasting peace of the world.

Mr. Churchill frankly informed the Ambassador that the men, women and children of Great Britain did not get down on their knees every morning and thank God for the terms of settlement of Great Britain's debt to America.

Regarding the Washington arms conference and the Irish settlement as a means of bringing about untarnished friendship across the Atlantic, he intimated he had found, from his experience as First Lord of the Admiralty, that when nations compete in arms, one building bigger guns, the next retaliating with heavier armaments to stop the gigger guns built, mutual suspicion and rivalry were inevitable.

Tax Bill Used in New Fight for Alcohol

[EXCLUSIVE DISPATCH]

WASHINGTON, Feb. 22.—Anti-prohibition forces in Congress will make an effort to liberalize the Volstead Act by legalizing the manufacture and sale of 2.75 per cent beverages, putting a new provision in the pending tax reduction bill, it was announced this afternoon. Representatives Hill, Republican, Maryland, and Rosenbloom, Republican, West Virginia, served notice they would offer such an amendment in the House.

OCEAN RATE PUT UP TO COOLIDGE

President Refers Freight Rise Problem

Increase Called Hard Blow to Farm Interests

Senator King Plans to Seek Official Inquiry

[BY A. P. NIGHT WIRE]

WASHINGTON, Feb. 22.—The increase of 10 cents per 100 pounds in Atlantic Ocean freight rates on certain farm products, to which Secretary Wallace of the Department of Agriculture has announced opposition as wholly unwarranted and detrimental to American agriculture and business in general, has been brought to the attention of President Coolidge. The latter has referred the question to Chairman O'Connor of the Shipping Board and to Secretary Hoover.

Various farm organizations have displayed interest in the rate increase and Senator King of Utah announced today he would introduce a resolution and speak on the subject in the Senate.

The resolution which Mr. King intends to introduce will call upon the Shipping Board and the Emergency Fleet Corporation to send to the Senate all information in their possession relating to the participation of either in the North Atlantic and United Kingdom Conference of Steamship Lines, which has announced the rates effective March 1.

DELAWARE FARMERS HIT

The rates apply to an extensive export business of hams, bacons, shoulders, lard and meat products and farm experts declare the increase will be immediately reflected back to the farm producers who at present are receiving low prices for their hogs. Department of Agriculture officials say the increase is likely to destroy their work in assisting to build up the export business in those products in order to take care of the present surplus.

The Shipping Board and Emergency Fleet Corporation will be asked under Senator King's resolution whether they are represented directly or indirectly in the North Atlantic conference and whether the arbitrary fixing of rates by the conference has resulted in the payment by the shipping public of higher rates on freight, particularly products of the farm, than would be paid in an open, uncontrolled market.

TRUST LAWS INVOLVED

The shipping officials will be asked further whether they regard the arbitrary fixing of rates by the conference as in violation of the antitrust laws and whether they have at any time prevented operators of vessels owned and controlled by them from discontinuing participation in the conference.

The resolution will in addition inquire whether the two shipping agencies of the government have knowledge of discrimination by the British Board of Trade or of the practice of giving rebates or deferred rebates by the North Atlantic and United Kingdom Conference. Information will also be sought as to whether they have knowledge of discrimination against United States vessels by granting or withholding of insurance or preferential rates in insurance by British companies.

Italian Peace Prize Contest Details Given

[BY CABLE AND ASSOCIATED PRESS]

ROME, Feb. 22.—Tomasso Tittoni, president of the Senate, today announced the details of the peace prize contest of 200,000 lire, offered by Edward A. Filene of Boston, which is to be competed for by Italians. Among those serving on the committee with sig. Tittoni are Prof. Luigi Luzzatti and Signor Salandra, both former premiers. The contest will close June 30.

The first prize will be 100,000 lire, the second 30,000 lire, and the third 20,000 lire. There also will be twenty awards of 2,000 lire and also other smaller amounts.

QUARANTINE CATTLE IN ALAMEDA COUNTY

DREAD DISEASE OUTBREAK CAUSES ACTION BY STATE BOARD

[BY A. P. NIGHT WIRE]

SACRAMENTO, Feb. 22.—Owing to an outbreak of foot and mouth disease among cattle in Alameda county, the State Department of Agriculture today established a quarantine on cattle movements in that county. The malady, one of the worst diseases to afflict live stock, is so severe at West Berkeley and San Leandro, that guards have been placed by the Department of Agriculture.

This is the first outbreak of the foot and mouth disease to be known in the United States in ten years, department officials said.

Director George H. Hecke of the department is in Alameda county investigating the situation.

SOUND OF BEATING HEART BROADCAST

[BY A. P. NIGHT WIRE]

ST. LOUIS, Feb. 22.—Human heart beats broadcast from the Post Dispatch radio station, KSD, Wednesday night, were heard in Ft. Bayard, N. M., 1200 miles by airline from St. Louis, according to a telegram received today from Dr. A. F. Seidler. Dr. Seidler said the heart beats were heard "very distinctly." The use of the microphone stethoscope, an invention of Dr. R. B. Abbott of Purdue University, was used as an amplifier.

WASHINGTON LETTERS DAMAGED BY FLAMES

[BY A. P. NIGHT WIRE]

PERTH AMBOY (N. J.) Feb. 22. A rare collection of books and manuscrips, including letters of George Washington, Aaron Burr and Benjamin Franklin, gathered for the past thirty years by Recorder Harold E. Pickersgill, was damaged here today when fire swept through the Dana Building, causing losses estimated at $100,000.

URGES LAWS TO MINIMIZE CAR DEATHS

Safety Committee Would Jail All Drunken Drivers, Try All in Fatalities

[EXCLUSIVE DISPATCH]

CHICAGO, Feb. 22.—Three severe rules were recommended by the Safety Committee of the American Society of Engineers today as the fundamentals of a national code of automobile safety. They are:

(1.) Jail and license forfeiture for drunken drivers.

(2.) Trial on charges of murder for all drivers responsible for fatal accidents.

(3.) Careful physical and mental examination of all applicants for licenses.

The committee recommended that the society of engineers sponsor a movement toward obtaining adoption in each State of a safety code based on those fundamentals. Failing there, a Federal law should be sought, the report said.

"Figures compiled by your committee show that 14,416 persons were killed by motor vehicles in the United States in the year ending December 31, 1923," the committee reported. "In addition, approximately 412,000 persons were more or less seriously injured."

ALIEN STAND STIRS JAPAN NEWSPAPER

Sees Danger of National Disgrace in Immigration Bill Before Congress

[BY CABLE AND ASSOCIATED PRESS]

TOKIO, Feb. 2. — Serious consideration of Japan's attitude toward America is urged by the Chugai Shogyo, conservative business journal, in an editorial on the proposed exclusion of Japanese immigrants involved in the immigration bill pending in the American Congress.

"The time has come for the Japanese nation to pause and consider with the utmost seriousness what its future policy toward America shall be," declared the journal.

"Our officials are inclined to be optimistic, believing that the Senate will defeat the measure even if it passes the House. But the fact remains that we are threatened with the nullification of the gentleman's agreement and national disgrace."

Death of Two Held Due to Furnace Gas

[EXCLUSIVE DISPATCH]

CHICAGO, Feb. 22.—Carbon monoxide gas from an overstuffed furnace and not ptomaine or any other poison, was this morning declared responsible for the deaths last night of William I. Howland, retired Evanston tea merchant, and his sister-in-law, Mrs. Herta Orne. Coroner's Physician William D. McNally made this declaration after he had examined the bodies, the food left half eaten by the Howland family last night, and the house where the deaths occurred. On the basis of his findings Coroner Oscar Wolff ordered the inquest begun immediately.

BLUEBEARD LANDRU'S LANDLORD VICTIMIZED

HOUSE WHERE CRIMES OCCURRED DENUDED BY SOUVENIR FIENDS

[BY CABLE—EXCLUSIVE DISPATCH]

PARIS, Feb. 22.—Bluebeard Landru is a devastating customer even after death, according to M. Tric, owner of the house at Gambais where Landru lived up to the time of his arrest. The unlucky owner gave up the house to the police when Landru was arrested, and the customary seals were put on it. The owner returned to Paris and awaited notification that the seals had been removed.

The seals were removed more than a year ago, but M. Tric failed to receive notification. When he went to Gambais a month ago he found that souvenir hunters, excited by the Landru publicity, had broken into the house and walked off with everything, including strips of the flooring.

The owner appealed for $3000 damages from the government for its failure to notify him, but the Council of State decided that the affair was an "accident of justice and could not be paid for."

LOCOMOTIVE BOILER BLAST KILLS THREE

[BY A. P. NIGHT WIRE]

BARTLESVILLE (Okla.) Feb. 22.—W. H. French, engineer, G. H. Phipps, fireman and L. F. Pargon, brakeman, all of Parsons, Kan., were killed this afternoon when the boiler of an M. K. & T., freight locomotive exploded at Hominey, thirty miles southwest of here. Phipps was killed outright and Pargon and French died later.

GIRL, MOTHER SLAIN; SUITOR KILLS SELF

[BY A. P. NIGHT WIRE]

LAS CRUCES (N. M.) Feb. 22. Steve Walter shot and killed Miss Blanche Kell and her mother, Mrs. John Kell, and then shot and killed himself today, it was stated at the Sheriff's office. Walter went to the home of Miss Kell, and objected to her keeping company with another youth.

TWO-EGGS-A-DAY HEN DIES

[BY A. P. NIGHT WIRE]

GRASS VALLEY, Feb. 22. — A hen of mixed parentage, but which attained more than local fame, is dead here today. For more than two years, according to its owner, it laid two eggs every third day.

Ice Skating
..In Arrowhead Woods

Cold "bitey" atmosphere, crunching footsteps through snow—laughter echoes through the forest and the Great White Mantle glistens in the sparkling sun.

This is Lake Arrowhead—Arrowhead Woods—a 'round recreational ground, where at this season of the year the "back-east" and other days renew the spirit of your youth.

Own a home in Arrowhead Woods and realize the full measure of this beauty-land.

Ice skating and Winter Sports are now available at Lake Arrowhead in Arrowhead Woods at this season of the year.

Water
Electricity
Sewers
Telephones

I am Interested
Name
Street
City
State

Lake Arrowhead
Arrowhead Woods
206 Jr. Orpheum Bldg.

Mail the Arrow

Steamships

PACIFIC STEAMSHIP CO
THE ADMIRAL LINE

SAN FRANCISCO
One Way $17 Round Trip $22.50
SEATTLE-VICTORIA
TACOMA
One Way $47 Round Trip $90.00
S.S. Admiral Farragut
Sails 11 a.m. Sunday
S.S. Emma Alexander
Sails 11 a.m. Thursday
San Francisco-Portland
S.S. Admiral Schley
Sails 11 a.m. Wednesday
S.S. Dorothy Alexander
Sails 10 a.m. Friday
SAN FRANCISCO
One Way $15 Round Trip $22.50
Portland $11. Round Trip $74.
THIRD CLASS ALL STEAMERS
San Francisco, $10
Portland, $25 Seattle, $32
Berth and Meals Included in Fares
Information and Tickets
501 S. Spring St.
Phone 872-851.
6405 Hollywood Blvd.
Phone 32-383.

Superb Routes of Travel

San Francisco or San Diego

"The Delightful Way" with Comfort, Safety and convenience
To San Francisco
4 through sleepers daily leave L. A. at 7:15 a.m., 2:30 p.m., 7:00 p.m. and 12:05 midnight. $12.85 one way. $20.50 round trip.
To San Diego
Leave L. A. daily at 7, 8, 9, 10, 11 a.m. and 1, 2, 4, 5:30, 7, 11 p.m. $2.50 one way. $4.00 round trip. Tia Juana $6.75 round trip.
Always Specify
"Motor Transit" Stages

LABOR CONVENTIONS IN ROME APPROVED

ROME, Feb. 22.—The Cabinet today approved several labor conventions, dealing principally with child labor and female employment. It also ratified several large appropriations for public works.

The appropriations are expected to provide work for vast numbers of unemployed.

BUY YALE HEAD HOME

NEW HAVEN, Feb. 22.—Yale is to provide an official home for President James Rowland Angell. The university purchased the home of the late John B. Fitch, Hillhouse avenue, and will make alterations to cost about $25,000.

FALLS DEAD AT CHURCH

STEVENS POINT (Wis.) Feb. 22.—As he was entering St. Peter's Church here before services George Wlodarski, 73 years of age, one of this city's oldest residents, dropped dead.

...nks Sister

...Mary says she begged ... Tanlac and that it ... her to splendid health.

...ating!
...ead Woods

...itey" atmosphere—
...g footsteps through the
...aughter echoes through
...t and the Great Wh...
...listens in the sparkling

...Lake Arrowhead is
...ead Woods—a year
...terial outdoor play
...where at this season of
...the "back-east" jaun
...ys renew the sparkle of
...th.

...home in Arrowhead
...and realize the fulln
...of this beauty-land.

...ating and Winte
...re now available. Ve
...rowhead in Arrowhe
...t this season of the ye

...ke Arrowhead
...IN—
...rowhead Woods
...n. Orpheum Bldg., 679-68

...the Arrowhead

To San Francisco or San Diego

YALE or HARVARD of course

ROUND TRIP FARES

Los Angeles—San Francisco (Including Meals and Berth) $25.00

Los Angeles—San Diego (Including one meal each way) $6.00

Sailings to San Francisco: Tuesdays, Thursdays and Saturdays from Harbor, 4 p.m. Arrive 7:00 PM

SAILINGS TO SAN DIEGO: Thursdays and Saturdays From L. A. Harbor, 5 p.m. Arrive 10:30 PM

Boat trains leave P. E. Station one hour before each sailing

LOS ANGELES STEAMSHIP CO.
S. S. CALAWAY
Sails Sat., March 1
Los Angeles Steamship Co.
317 S. Spring. Tel. ...

WHITE STAR

N. Y. to Cherbourg, Southampton
Olympic ... Mar. 22, Apr. 12, ...
Homeric ... Apr. 5, Apr. 19, ...
Majestic ... Apr. 5, Apr. 26, ...
N. Y. to Cobh (Queenstown), Liverpool
Cedric ... Mar. 15, Apr. 12, ...
Baltic ... Apr. 5, May 3, ...
Celtic ... Apr. 5, May 10, ...
PHILADELPHIA-LIVERPOOL
HAVERFORD ... Apr. 5, ...

AMERICAN-WHITE STAR
N. Y., Southampton, Cherbourg
Minnekahda ... Apr. 5, Apr. 26, ...
Minnetonka ... Apr. 19, May 10, ...
Pittsburg ... Apr. 1, May 6, ...

RED STAR LINE
N. Y., Plymouth, Cherbourg, Antwerp
Mongolia ... Mar. 29, Apr. 12, ...
Belgen'land ... Apr. 5, Apr. 26, ...
Lapland ... Apr. 19, May 10, ...
Zeeland ... Apr. 26, May 17, ...
*Cabin and third class steamers.
International Mercantile Marine Co.
117 Sansome ... Exclusive ... Agents
Company's Office, 510 Pacific Electric Bldg., Fifth and Main Sts. Phone 577-311
(Security Bldg., 6th and Olive Sts.)

...ecial ...rain
Santa Fe

...ama ...aces
...Sunday
...ebruary 24th

...BARKABLE ...OVERY OF ...MRS. SPINK

...Lydia E. Pinkham's ... Compound ... Full Credit

Going east?
for personal service phone main 8900
City ticket office 221 So. Broadway

Union Pacific

WANT ADS

The Man In Lower Ten

By MARY ROBERTS RINEHART

COPYRIGHT 1924 BY McCLURE NEWSPAPER SYNDICATE

The story thus far:

Laurence Blakeley, lawyer, in partnership with Richard McKnight, goes to Pittsburgh with the forged notes in the Bronson case to show to John Gilmore, steel magnate, grandfather of Allan West, whose rascallion father was a friend of Bronson, the same Miss West in whom McKnight is interested. At the station a woman asks him to get her a lower berth. He gives her lower 11. His own is lower 10. When Blakeley goes to his berth, he finds it occupied by a man in a drunken sleep. The porter puts him in number 9. He can't sleep and goes to the vestibule for air, and runs into a woman with bronze hair. He finds a torn telegram—"lower ten, car seven—" "Lower ten, car seven" is supposed to be his berth. He wakes in the morning to find his bag with the forged notes and his clothes stolen, and others in their place. But he has blundered into berth number 1 in the night when he came back from the vestibule. However, alas, his supposed berth is empty. The man who occupied it was named Sullivan. And the man in lower ten, Simon Harrington, chief purchasing agent for John Gilmore, is found murdered. Hotchkiss, a little man, who is doing some amateur detective work, pulls a blood-stained bit of gold chain out of the seal-skin bag left by the man who stole Blakeley's clothes. Things look black for Blakeley, when the train is wrecked by the second section. Blakeley's arm is badly injured. A girl in blue helps him away from the burning wreck. She tells him she is Allison West. They pass the tall, dark woman who had occupied lower eleven by the roadside. A woman hurrying to the wreck sends them to her home for breakfast. Allison goes upstairs to wash her hands and afterwards seems preoccupied. At home again, Blakeley finds, in Allison's bag, which he has unwittingly carried with him, a chain, from which is missing a section just like the blood-stained bit found on the train. Hotchkiss says the man who reported lower seven came from Cresson, where Allison West came from. Johnson, a detective, keeps track of Blakeley. At a moving picture show he sees a picture of the deceased flier just before the accident and sees a man in his clothes jump from the train. McKnight and Blakeley go to the scene of the moving picture and find that the man who jumped from the train is recuperated at the farmhouse where Allison and Blakeley had breakfast. His left pieces of a telegram which, pieced together with those Blakeley found on the train read: "Man with paper (in) lower ten, car seven. Get (them)." At a restaurant Blakeley sees Broome, and Mrs. Cressy, the woman he had seen, covering by the roadside after the wreck. She is angry at his refusal to turn the forged notes over to her if he recovers them. Hotchkiss thinks he locates Sullivan. Hotchkiss and McKnight go to Cresson, where Sullivan lived with his widowed sister, Mrs. Curtis, killed in the wreck. They drive out to Sullivan's deserted house at night and spend the night there. A maid there tells them that Harrington was Mr. Sullivan's stiff's father. Mr. Knight tells Blakeley Allison has refused him, and Blakeley starts out to see her.

I telephoned as soon as I reached my hotel, and I had not known how much I had hoped from seeing her until I learned that she was out of town. I hung up the receiver, almost dizzy with disappointment, and it was fully five minutes before I thought of calling up again and asking if she was within telephone reach. It seemed she was down on the bay staying with the Samuel Forbeses.

Sammy Forbes! It was a name to conjure with just then. In the old days at college he had rather flouted him, but now I was ready to take him to my heart. I remembered that he had always meant well, anyway, and that he was explosively generous. I called him up.

"By the fumes of gasoline!" he said, when I told him who I was. "Blakely, the Fount of Wisdom against Woman, Blakely, the Great Unkissed! Welcome to our city!"

Whereupon he proceeded to urge me to come down to the Shack, and to say that I was an agreeable surprise, because four times in two hours youths had called up to ask if Allison West was stopping with him, and to suggest that they had a vacant day or two.

"Oh—Miss West!" I shouted politely. There was a buzzing on the line. "Is she there?"

Sam had no suspicions. Was not I in his mind always the Great Unkissed?—which sounds like the Great Unwashed, and is even more of a reproach. He asked me down promptly, as I had hoped, and thrust aside my objections.

"Nonsense," he said. "Bring yourself. The lady that keeps my boarding house is calling to me to insist. You remember Dorothy, don't you, Dorothy Browne? She says unless you have lost your figure you can wear my clothes all right. All you need here is a bathing suit for daytime and a dinner coat for evening."

"It sounds cool," I temporized. "If you are sure I won't put you out—very well, Sam, since you and your wife are good enough. I have a couple of days free. Give my love to Dorothy until I can do it myself."

Sam met me himself and drove me out to the Shack, which proved to be a substantial house overlooking the water. On the way he confided to me that lots of married men thought they were contented when they were merely resigned, but that it was the only life, and that Sam, Junior, could swim like a duck. Incidentally, he said that Alison was his wife's cousin, their respective grandmothers having, at proper intervals, married the same man, and that Alison would lose her good looks if she was not careful.

"I say she's worried, and I stick to it," he said, as he threw the lines to a groom and prepared to get out. "You know her, and she's the kind of girl you think you can read like a book. But you can't; don't fool yourself. Take a good look at her at dinner, Blake; you won't lose your head like the other fellows—and then tell me what's wrong with her. We're mightily fond of Allie."

He went ponderously up the steps, for Sam had put on weight since I knew him. At the door he turned around. "Do you happen to know the MacLures at Seal Harbor?" he asked irrelevantly, but Mrs. Sam came into the hall just then, both hands out to greet me, and, whatever Forbes had meant to say, he did not pick up the subject again.

"We are having tea in here," Dorothy said gaily, indicating the door behind her. "Tea by courtesy, because I think tea is the only beverage that isn't represented. And then we must dress, for this is hop night at the club."

"Which is as great a misnomer as the tea," Sam put in, ponderously struggling out of his linen driving coat. "It's bridge night, and the only hops are in the beer."

He was still gurgling over this as he took me upstairs. He showed me my room himself, and then began the fruitless search for evening raiment that kept me home that night from the club. For I couldn't wear Sam's clothes. That was clear, after a perspiring seance of half an hour.

"I won't do it, Sam," I said, when I had draped his dress coat on me toga fashion. "Who am I to have clothing to spare, like this, when many a poor chap hasn't even a collar door to cover him. I won't do it; I'm selfish, but not that selfish."

"Lord," he said, wiping his face, "how you've kept your figure! I can't wear a belt any more; got to have suspenders."

He reflected over his grievance for some time, sitting on the side of the bed. "You could go as you are," he said finally. "We do it all the time, only tonight happens to be the annual something or other, and—" he trailed off into silence, trying to buckle my belt around him. "A good six inches," he sighed. "I never get into a hansom cab any more that I don't expect to see the horse fly up in the air. Well, Allie isn't going, either. She turned down Granger this afternoon, the Annapolis fellow you met on the stairs, pigeon-breasted chap—and she always gets a headache on those occasions."

He got up heavily and went to the door. "Granger is leaving," he said. "I may be able to get his dinner coat for you. How well do you know her?" he asked, with his hand on the knob.

"If you mean Dolly—"

"Allison."

"Fairly well," I said cautiously. "Not as well as I would like to. I dined with her last week in Washington. And—I knew her before that."

Forbes touched a bell instead of going out, and told the servant who answered to see if Mr. Granger's suitcase had gone. If not, to bring it across the hall. Then he came back to his former position on the bed.

"You see, we feel responsible for Allie—near relation and all that," he began pompuously. "And we can't talk to the people here at the house—all the men are in love with her, and all the women are jealous. Then—there's a lot of money, too, or will be."

"Confound the money!" I muttered. "That is—nothing. Razor slipped."

"I can tell you," he went on, "because you don't lose your head over every pretty face—although Allie is more than that, of course. But about a month ago she went away—to Seal Harbor, to visit Janet MacLure. Know her?"

"No."

"She came home to Richmond yesterday, and then came down here—Allie, I mean. And yesterday afternoon Dolly had a letter from Janet—something about a seconded man—and saying she was disappointed not to have had Allison there, that she had promised them a two weeks' visit! What do you make of that? And that isn't the worst. Allie herself wasn't in the room, but there were eight other women, and because Dolly had put belladonna in her eyes the night before to see how she would look, and as a result couldn't see anything nearer than across the room, some one read the letter aloud to her, to show her he didn't care a finker's damn where she had been."

"Good boy!" I said, with enthusiasm. I liked the Granger fellow—since he was out of the running. But Sam was looking at me with suspicion.

"Blake," he said, "if I didn't know you for what you are, I'd say you were interested there yourself."

Being so near her, under the same roof, with even the tie of a dubious secret between us, was making me heady. I pushed Forbes toward the door.

"I interested!" I retorted, holding him by the shoulders. "There isn't a word in your vocabulary to fit my condition. I am an island in a sunlit sea of emotion, Sam a—an empty place surrounded by longing—a—"

"An empty place surrounded by longing!" he retorted. "You want your dinner, that's what's the matter with you—"

I shut the door on him then. He seemed suddenly sordid. Dinner, I thought! Although, as a matter of fact, I made a very fair meal when, Granger's suit-case not having gone, in his coat and some other man's trousers, I was finaly fit for the amenities. Allison did not come down to dinner, so it was clear she would not go over to the clubhouse dance. I pled my injured arm, and a fictitious, vaguely located sprain from the wreck, as an excuse for remaining at home. Sam regaled the table with accounts of my distrust of women, my one love affair—with Dorothy; to which I responded, as was expected, that only my failure there had kept me single all these years, and that if Sam should be mysteriously missing during the bathing hour tomorrow, and so on.

And when the endless meal was over, and yards of white veils had been tied over pounds of hair—or is it, too, bought by the yard?—and some eight ensembles with their abject complements had been packed into three automobiles and a trap, I drew a long breath and faced about. I had just then only absolute faith and confidence in her, and to offer my help and my poor self, if she would let me, in her service.

(Continued in Monday's Times)

[Copyright, 1924, by the McClure Newspaper Syndicate.]

Luckenbach Line Steamer Opens Service to Gulf

[BY A. P. NIGHT WIRE]

MOBILE (Ala.) Feb. 22.—The steamer Edgar F. Luckenbach, operated by the Luckenbach lines, will sail tomorrow morning for Pacific Coast ports, including Los Angeles, San Francisco, Portland and Seattle. This is the first of direct service sailings between Mobile and the Pacific Coast by the Luckenbach lines. There will be sailings every alternate Friday.

Increased trade of the West Coast ports with Mobile brought about the increased facilities. The Edgar F. Luckenbach was delayed sailing today on account of not arriving here on schedule time.

COUNTESS PACELLI DIES

[BY A. P. NIGHT WIRE]

COLUMBUS (O.) Feb. 22.—Countess Helen Chittenden Pacelli, 41 years of age, wife of Count Armond Pacelli of Paris, died here today. She was the daughter of Henry T. Chittenden and up to two years ago had lived abroad for a long period.

THE REAL

Theodore Roosevelt

AS TOLD IN THE PRIVATE LETTERS OF

Maj. Archie Butt,

Aide and Intimate of "T. R."

Copyright, 1924, by Doubleday, Page & Co.

CAPT. BUTT TO MRS. LEWIS FORD BUTT

WASHINGTON, Dec. 12, 1908.

Dear Clara:

I have had a very interesting day besides having a very busy one. How to have a talk with the President about his African outfit, make a special call on the Chinese Ambassador for Mrs. Roosevelt, attend a luncheon in honor of Mr. Taft at the White House, have my photograph taken, and yet find time to go to a sale of carpets at Sloan's, was a difficult thing to do.

Instead of waiting for 9:45 to see the President, as I usually do, I made an excuse to go to the White House at 9 and to catch the President and Mrs. Roosevelt as they were coming out of the breakfast room. As a rule they do not like to be disturbed at this time, for it is the one hour in the day which Mrs. Roosevelt calls her own, and the President puts aside all official business to spend it with her. If the day is fair they spend it walking in the White House grounds. If it is rainy or blustering they spend it sitting in the Red Room, before the fire. A large wood fire is usually kept going in the Red Room at all times. I wanted to see the President long enough to find out if there was anything special on his mind for that day, so that I would not have to see him later.

UNIFORM FOR CALL

There was nothing, and just as I was turning away Mrs. Roosevelt said: "Captain, will you be here when we come in?" And of course, I said I would be, but I did want so to get to Sloan's in time for the carpet sale, as Gen. Bates had taken the third floor and I had to give him a rug, so I took the one out of the front room next to mine. I did not feel like spending much money on a new one and the sales at Sloan's always begin at 10 o'clock and the carpets are the first thing reached, always. But I was able to be there in time to get the rug I had picked out the day before, and I got it, moreover, for $4. It was a large Brussels rug with a border and the body was light-colored with roses scattered over it. I remained long enough also to get a large red rug for my dining-room, and for this one I paid only $2. The carpets and rugs were from the Shoreham Hotel, which is refitting its rooms this season, and some of the carpets were as good as new.

At 12:30 I donned full uniform and drove to the Morgan mansion, now the home of the special Chinese Ambassador and suite, to to thank him for his gift which the Chinese government sent to Mrs. Roosevelt. You have to put on a great deal of "side," as the English say, on such occasions, and the White House carriage with the footman and livery is a sine qua non of the etiquette to be observed.

CHINESE TOUCHED

I was received at the door by one attache and ushered into the main hall, where I was met by another and then conducted to the main salon, where the Ambassador and several other Chinese officials awaited me.

I did not bring a written speech or letter, but expressed the thanks of Mrs. Roosevelt for the gifts sent and expressed her sincere sorrow also over the death of the Emperor and the Empress Dowager. What seemed to touch them most was when I said that it was a personal grief to Mrs. Roosevelt that their deaths made it impossible for her ever to see this wonderful woman and remarkable ruler. He thanked me in turn, and, bowing several times, I finally reached the door and made a dash for the White House, as I had only five minutes to make the luncheon to Mr. Taft.

There is no official record made of these gifts to Mrs. Roosevelt and as yet there has been no notice of their presentation in the press. The President said at first that she could not accept them and she did not seem at all disappointed, but prepared to give them up with good grace, as she never questions the President's judgment in such matters.

GIFT TO INSTITUTION

But after talking over the matter with the Secretary of State, the President said that she could have them, as their refusal would not be understood by the Chinese and would be regarded as a rebuke to the Ambassador. The handsomest one, a large Chinese ship done in silver and embedded in a sea of ebony, will be presented to the Smithsonian Institution. Besides this there were two tiger skins, one leopard skin and several bolts of wonderful brocade and a very large silver bowl.

The luncheon party was very small, very informal, but very interesting. I was so glad to see the Tafts there, for I think it would have appeared very strange to them not to have been asked and it was impossible to explain to them the Boardman episode.

The President asked the President-elect most informally, and he and Mrs. Taft broke some other engagement to come. The only other persons there were Mr. Reynolds, the labor expert or leader of something of that sort, who played such a conspicuous part in the campaign; Mrs. Longworth, the mother-in-law of Alice; Mrs. Nicholas Longworth, Col. Nelson, the editor and owner of the Kansas City Star; Secretary Root, Maj. Wadsworth, who was giving a dinner that night to the Boone and Crocket Club, of which he and the President are members, and the President-elect and his wife.

TO PLEA FOR CHAPEL

Mr. La Farge, a prominent New York architect, was to have been at the luncheon, but five minutes before luncheon was served he telegraphed from some station that he could not reach Washington in time. He came shortly after luncheon and was successful in his mission, which was to get the President to ask the corporation of Trinity Church, New York, not to sell or tear down the Chapel of St. John . . . The President said he would make a protest provided those interested would get it signed by the Mayor of the city and the Governor of the State. He agreed to make a plea for the building, but fears the corporation, which is made up largely of millionaires from Wall street, will tell him in polite terms to go to the devil.

When the luncheon party assembled in the Red Room the President and the President-elect retired to a window recess and at once forgot the presence of everyone else. Mrs. Roosevelt finally took Mrs. Taft by the arm and went in expressing the hope that hunger would drive the two statesmen to the table before the rest had finished. I waited for them, and as they passed me the President said to Mr. Taft:

"PANAMA TRIP URGED

"I would certainly go to Panama before the inauguration. The people will like it, and I will send you on any war vessel you may choose. You ought to see that work for yourself, for it is going to be the biggest thing in your administration, as it has been the biggest thing in mine."

We had a pleasant luncheon, the President and Mr. Taft doing most of the talking and most of the conversation being a kind of good-natured banter. Poor Vice-President Fairbanks came in for considerable comment, and the President referred to him as a "transparent stuffed club," at which Mrs. Taft said: "That's just what he is." The President always calls Mr. Taft "Will," while Mr. Taft speaks to him always as "Mr. President." The two men really seem to have a personal affection for one another. It is beautiful to see them together.

No one else said much. Mrs. Taft asked about Augusta and I expressed the hope that she would meet some of the real people of that dear old aristocratic town and not be led off by the crowd who always push ahead at the beginning. I told her of the Jo Lamars, the Cummings, the Adams connections, the Barretts, your family and the Montgomerys.

AUTOS FOR WHITE HOUSE

Just before they left I had a talk for a few minutes with Mr. Taft, and he informed me that he was going to give up horses and use automobiles at the White House. He wanted me to take up the matter with Mr. Loeb and ask for what I might think would be necessary, and to get prices and plans and to take the matter up with him when I come to Augusta at Christmas time. I saw Mr. Loeb later in the day, and we thought it best to start modestly with Congress and ask for only $12,000, which ought to buy three large cars and several runabouts, for each factory will sell to us very cheaply for the advertisement which is in it.

Good night,

ARCHIBALD.

(To be continued tomorrow.)

WONDERFUL HOW POSLAM CLEARS PIMPLY SKINS

What girl wouldn't give 50c to have her complexion clear and fresh? Yet that is all Poslam costs, and no expensive lotions or tedious treatments will so quickly get rid of pimples, blotches and rashes and make the skin healthy, glowing and youthful. At all druggists.

ASPIRIN

Beware of Imitations!

BAYER

Demand

Genuine "Bayer-Tablets of Aspirin" have been proved safe by millions and prescribed by physicians over twenty-three years. Aspirin is the trade mark of Bayer Manufacture of Monoaceticacidester of Salicylicacid.

SAN FRANCISCO CHRONICLE

San Francisco's Leading Daily and Sunday Paper

You cannot afford to overlook its special Sunday features which teem with interest.

The Chronicle reaches a high buying power class of readers and consistently produces satisfactory results for advertisers. For advertising rates and detailed information call

R. J. BIDWELL CO.

Pacific Coast Representatives
TIMES BLDG., LOS ANGELES.
Metro. 6700

Subscription Office: Louis Baar, 303 Henne Bldg., Metropolitan 2363.

BANKER IS HELD UP BY THUG BAND

Vancouver Bandits Take $32,000 in Bold Robbery in Heart of City

[BY A. P. NIGHT WIRE]

VANCOUVER (B. C.) Feb. 22.—Three armed men held up K. Anderson, manager of the Fairview branch of the Imperial Bank of this city today, and escaped with $32,000.

The robbery occurred in the heart of Vancouver as Anderson, accompanied by a messenger, was on his way from the main bank to the branch in an automobile. The money was in a satchel.

The bandits leaped onto the running board of Anderson's car, fired thrice into the sky, seized the satchel and escaped.

The robbers had followed Anderson's car through several streets in a larger machine. At a point where Anderson had to stop to keep from running into another automobile, they forced him to the curb by driving alongside him. One of the bandits remained in their car, with its engine running, while the other two obtained the satchel.

W. Bramwell, the messenger, started to draw a pistol, but was persuaded on a threat of his life to desist. Bramwell then handed over the satchel. The bandits took arms from Anderson and Bramwell.

As the robbers' machine tore away from the scene, it skidded in turning a corner and almost hit another car. The number of the bandits' car was obtained by the Vancouver police.

BEARD TAX REFUSED BY WHISKERS SOCIETY

[BY A. P. NIGHT WIRE]

SACRAMENTO, Feb. 22.—Because it is not organized for revenue purposes, and because its only property is the will of Zack Wilcox of Carson City, Nev., who has bequeathed his twelve feet of whiskers to the club, Sacramento's Whiskers' Club of Camp 49 is not obliged under the law to pay the State franchise tax required of corporations, officials of the organization have notified the State Board of Equalization, it was announced today.

Delicious! and Nutritious!

Fit for Kings
For Babies
Children
Grownups!

"MALTED MILK CANDY"

"Made in Los Angeles" Exclusively By Paulais

Cream, Sugar, Butter and Pure Malt make this A FOOD CANDY Healthful and delicious as a glass of MaltedMilk

BUY TODAY at

Paulais

Three Places
741 So. Broadway
Ambassador Hotel
Wilshire at Western
New Building in Hollywood

Drive With Paulais

Paulais Pantry

There Is No SCARCITY of BURIAL PLOTS

in the Undersigned Properties

Space for 1,000,000 interments is still available at very reasonable prices.

Burial plots are priced as low as $27.50 to $42.50. Mausoleum crypts for $400.

INVESTIGATE NOW

Open Every Day from 9 a.m. to 5 p.m.
Including Sundays

INGLEWOOD PARK CEMETARY
INGLEWOOD MAUSOLEUM
Redondo Boulevard, Between Los Angeles and Inglewood.

FOREST LAWN MEMORIAL PARK
FOREST LAWN MAUSOLEUM
Glendale Boulevard and San Fernando Road.

HOLLYWOOD CEMETERY
HOLLYWOOD MAUSOLEUM
6000 Santa Monica Boulevard

The Wise Man Provides for the Future

HOW TO LIVE IN APARTMENT

Florence Puts Teachings of Mother Fedwell Into Practice in Small City Quarters

BY WINIFRED STUART GIBBS
Food Specialist

Great was the excitement prevailing in the Fedwell home. Florence had been offered the opportunity of a year in New York at work for which she was especially fitted and the whole family met in solemn conclave to decide the momentous questions connected with the trip.

Mother Fedwell was emphatic as to living conditions.

"Why, Mumsy, I thought you'd talk nothing but the right food," was Florence's comment.

Mother Fedwell's smile was inscrutable. "Don't you know, dear, that your other circumstances, your space, and fresh air, and facilities for getting your meals and many other things bear directly on your nutrition? I should have thought that any child of mine would have remembered that!

"I advise you to find at least one and preferably two other girls who are congenial and who wish to do just what you do, find a mode of living that will make it possible to at least approximate home conditions."

FOLLOWS ADVICE

So that was the way the matter began. True to her mother's advice, Florence planned to do just as she said, but in the interval of waiting to find the right apartment and housemates she had an experience that was to prove very helpful in guiding her in the choosing of healthful and inexpensive ways of living.

As soon as the three friends were settled in their cosy apartment Florence found that the furnished room which she had just left, plus the breakfast which "went with the room," cost each week as much as did her share of the apartment rent, of the breakfast expense and of a third of the dinner cost beside. In fact, some weeks she was a dollar or so "ahead of the game;" and all extra comfort, better health and of course infinitely more attractive food into the bargain.

One of Florence's housemates was "on a diet" and the fact that the girls were living independently made it possible for Florence, who was the only one of the group possessed of a knowledge of foods and nutrition, and who usually prepared the breakfast, to cater to the needs of the "dieter." She was given a soft cooked or shirred or poached egg when the others had fried, and in numerous other ways enjoyed the benefits of a real home.

ANOTHER POINT

Another important point in the general welfare of the girls was their ability to get fresh vegetables. They found New York to be a wonderful market, even in midwinter, and were able to secure fresh fruits and vegetables at a very reasonable cost. When living in furnished rooms and depending on landladies or restaurants the supply of fresh vegetables was apt to be extremely limited.

Then there was the matter of the apartment itself. Although small, the kitchenette provided ample space for preparation of the meals. In fact the girls noticed that so compact were the arrangements that they enjoyed many of the advantages of a kitchen cabinet, inasmuch as kettles and other utensils, by reason of the very limits set on the space, hung right at hand. When living in the furnished rooms the preparation of the simplest of breakfasts was very unsatisfactory, since Florence had had it impressed upon her by her mother that to store foodstuffs in even the most airy of bedrooms was inadvisable.

Long before the year was over Florence was writing home:

"I never felt so well and I am working as I never worked before. And mother dear, I am able to help the girls a lot because of what you taught us. Tell Evelyn Eatums that when she comes to New York next year the only thing to do is to get an apartment and put in practice all the dope about food that you and Mrs. Eatums have preached so long."

[Advertisement]

Sallie's February Menu Suggestion of Spring

BREAKFAST
Chilled Grapefruit
Corn Flakes with Cream
Virginia Plantation Ham — Eggs
TOAST MADE OF HONEY BREAD
Chocolate

LUNCHEON
Home-Made Boston Baked Beans and Brown Bread
Cottage Cheese — Chili Sauce
Molasses Cake
Tea

DINNER
Cream of Spinach Soup
LEG OF LAMB WITH MINT SAUCE—YOUNG'S
New Carrots — Browned Potatoes — String Beans
Salted Almonds — Stuffed Dates
ENDIVE SALAD WITH FRENCH DRESSING MADE WITH CASTRUCCIO BROS.' OLIVE OIL
LADY BALTIMORE CAKE
CARAMEL ICE CREAM—HUGHES'S
Coffee

THE BEDTIME MEAL
Two Oatmeal Cookies
A Glass of Hot Milk

Escrow:—You can never forget the time when you first heard the name—not meaning to be facetious, didn't you imagine it was a bird having recently returned from a country where the natives were wont to preface all words with an "s" sound.

Now you know that its a legal term and to know what it means is important to us women who are taking an active part in the business of today, buying real estate and selling it. It takes all kinds to make a world, and frequently the kind we have dealings with are not honest. How much better to take no risk to transact your affairs through the Escrow department of a bank like the Commercial National with twenty years reputation for honesty and integrity behind it.

Mr. McDonald, the new vice-president, is always happy to welcome new residents or old dwellers here who wish to become clients —At Fourth and Spring is the address—convenient in location—easy of access for business transactions.

Peanuts are most nutritious combined with rice for croquettes, use them in cookies, and on toast as canapes. For the latter chop two tablespoonfuls and fry in two tablespoonfuls of fat. Mix with a chopped cucumber, or a couple of pickles, a tablespoonful table sauce, salt and pepper. Spread on tiny squares of hot buttered toast.

"I don't know what to do with Junior," wailed a mother the other day. "He simply is off of milk—says he's tired of it—and yet he should have it for his own good." "Why not try Ghirardelli's Ground Chocolate?" was suggested. "Children like it better than milk and it's good for them. It gives them the milk they need, plus the nourishment in Ghirardelli's." Why not try it on your own "milk-tired" youngsters? You can get Ghirardelli's at any grocer's.

Fill pastry-lined pans with well-flavored apples pared, cored and cut in eighths. Sprinkle thickly with sugar and pour a few spoonfuls of water over them. Bake until apples are tender, then spread over them halved marshmallows and return to oven to brown delicately.

Pelham Granville Wodehouse in one of his most humorous books, "Something New," related an amusing story about the real thrill an amateur can derive from painting old furniture. The story so fired my imagination that straightway the attic was made to yield a fertile supply of discorded chairs and what-nots. The family first laughed and ridiculed, then looked approval at what my can of Water-Spar had done. The bedroom furniture in a delicate orchard was ravishing. Why the floor was a joy to behold and it cost just about $1.50 for the transparent water-proof Water-Spar used on it. You really must try this remarkable preparation. The Patton Pitcairn Division, 928 E. Main (876969) have it in eighteen lovely colors. So does your near-by dealer whose name will be given when you stop in to phone.

If you continually break dishes against the water faucet, why not invest in the rubber taps that can be bought very cheaply at any hardware store? They fit over the ends of the spigots and give just the protection needed.

We owe a vote of thanks to Mr. Joseph Morley for inventing the Morley Greaseless Doughnut Machine, which makes possible wholesome, healthful doughnut free heavy indigestible fats and oils which banned our eating as cake which has always been such a favorite with the American people.

Have your tried them yet? Did you sample the whole wheat ones and those with nuts and fruits—most delicious is every variety, and growing more popular every day. Buy them in Long's—the Coffee Man's Store, at 324 S. Broadway, whose remarkable 35-cent coffee roasted fresh daily will nicely combind with your freshly-baked doughnuts.

Try milk toast with loganberry, or blackberry jelly as well as with the traditional currant jelly. Equally satisfying is creamed rice with jelly.

You may have the use of a beautiful private home to entertain your guests at bridge-luncheons, teas, or affairs of the sort—with the added joy of serving any refreshments you stipulate by calling in advance Beacon 3903.

The busy housewife spends hours on her feet performing tasks which can easily be carried through while seated on one of these high stools. It is merely a matter of becoming accustomed to the sitting position, instead of standing.

Such stools may be had at very low prices. The unpainted ones are quite cheap and a can of paint and enamel well applied with a 25-cent brush will mean the saving of several dollars.

Meat-and-Potato Croquettes—Three-fourths cupful of boiled potatoes cut fine (or riced,) three-fourths teaspoonful salt, one-eighth teaspoonful pepper, one tablespoonful minced parsley, one cupful meat cut fine, one small onion chopped fine, four tablespoonfuls flour, two tablespoonfuls fat, one cupful meat stock.

It's "Pronto" you think of first thing when the drains become clogged and your disposition would be termed anything but sweet by a casual onlooker—though how maddening it is to have the sink pipe refuse to work, especially when there are dishes to wash and you are in a hurry.

It's fearfully expensive calling in a plumber every time accidents or rather calamities of the sort happen, isn't it, so let's heed the suggestion to buy "Pronto" at once—today to be exact—your druggist sells it, so does the grocer. But don't accept a substitute, will you?

Fry the onion in the fat, then remove it; add the flour, then the stock; cook for about three minutes. Add the other ingredients and cook until most of the moisture is absorbed. Cool. Form into cylinders, egg, crumb, fry.

Conrad was in quest of his youth. We housewives are in search of ways and means of cutting down expenses so that we may retain the youth which is already our heritage. One way to economize is to have your curtains and drapes made by Simank Bros., 725-27 W. 9th St., at Figueroa. Don't risk making mistakes in measurements and suffer annoyance from having them hang badly and look "home-made." Simanks' supply materials and are most reasonable in their prices, yet thoroughly reliable and very artistic.

How many times have you wished you knew where you could find some one to put up a "homey" home-made picnic lunch? Cease your wishing, the Wilshire Kommunity Kitchen makes the most attractive one you ever saw! 232 S. Western avenue their address, though you might phone them at 560312.

Mud stains will be easier to remove if allowed to dry. Then break the crust with the edge of a coin, rubbing lightly to avoid driving the dirt into the material. Should any marks remain they will vanish with a little alcohol or ether.

The mob scene in "The Hunchback of Notre Dame" has nothing on the crowds which surround the brave soul who emerges from the California Baking Co. with a fresh, hot loaf of Honey Bread tucked under his or her arm—the odor is so tantalizing and you really expect to be challenged to part with your precious package at each step.

Honey Bread is truly "the bread that made mother stop baking." Children cry for it—they adore the real honey it contains and fond parents find they thrive and grow fat on it.

Doesn't your grocer sell it? He should.—Order a loaf today to make sure.

Linseed oil will remove any rust spots that accumulate on the stove during the summer weather. Any obstinate spot can be sandpapered.

Apparently we are all foolishly seeking the pot of gold at the Rainbow's End—when in reality it lies within touching distance the whole time. The Pot of Gold in this instance is likened to good health and its companion, Arrowhead Water. Many go to far distant climes—spend vast sums to grow robust and strong, when all they need do is drink Arrowhead Water in increased quantities daily. This pure mountain water is delivered to thousands of homes daily. Is that not proof of the valuation the housewife holds it at? And are you not eager to have the best; enjoy the finest drinking water obtainable? Then phone now Humbolt 0300 for a demijohn.

Wearing gloves when sweeping does not altogether keep off "broom corns." A better preventive is two pieces of velvet or felt fastened with glue to the broom handle just where you usually grasp it.

Beware of strangers and imitations!" were the words on a sign seen on a country road near the approach to a small village near-by and the warning can be applied to many things—for instance preparations for cleaning your sink—"Pronto" is the original drain-opener. It's been tested and proven satisfactory. Why, so admirably has it succeeded in the work required of it that one can truthfully say "There's a plumber in every can." Keep two cans at hand always, one upstairs, one down; and sprinkle a little in the pipes each day to prevent them from stopping up. Grocers, druggists and department stores sell it.

Paper clips are very useful in sewing. Use them when basting seams and in turning up hems. They will not fall out readily.

The commonplace and usual we find all around us—that is why eating loses its attractiveness unless the food is most intriguing and super-palatable. Mora's Grill will change the whole aspect of dining. Food served in its quaint interior tastes better somehow. It's of the best for one thing and so individually cooked. 107 W. Market is the address; a half square south of the Postoffice.

Be sure and thoroughly dry the iron frying pan before putting it away. It will rust very quickly if a trace of water is in it.

Don't let the name "Calpro" escape your memory. Constantly associate it with ants and their successful obliteration. The system is very worthy and possesses the great virtue of being permanent. If you are desirous of securing full information in regard to cost of installation, et cetera, write or phone the Calpro Sales Co., 1842 W. Washington St. Beacon 1360.

A container filled with salt and pepper well mixed is convenient for the invalid's tray. It eliminates an extra shaker and is easier for the sick person to handle.

PRACTICAL RECIPES

Helps for Epicures and All Who Appreciate Good Cooking

[Note—This department is conducted for the benefit of readers of The Times in the hope that the information herein contained will help in effecting economy in the home. Advertising considerations have no weight in determining the choice of this matter and no free publicity is given any product because it happens to be the subject of paid advertising. In other words, The Times declines to join the rapidly lengthening procession of newspapers who prostitute their news columns for monetary gain by giving a bonus of free space in return for advertising. The Times considers that the public is entitled to absolute integrity in the news and other reading matter appearing in its columns and will justify full confidence in this policy.

Requests for recipes and information pertaining to the proper preparation and serving of foods will be answered in this column every Tuesday and Saturday. Address all requests to Chef A. L. Wyman, Laboratory Kitchen, 434 Arden Avenue, Glendale.—Ed.]

BY CHEF A. D. WYMAN, M.C.A.

KUMQUAT PRESERVES

A. S., Hollywood, asks that we publish recipes for kumquat preserves and marmalade.

For the kumquat preserves place in a saucepan four cups of sugar and one cup of water, cook until clear and thick. Bring to a boil and drop in slowly cleanly kumquats, either whole or cut in halves and boil one and a half hours; do not stop boiling as cooking at a lower heat wil toughen them. Pack and seal while hot.

KUMQUAT MARMALADE

Slice four pounds of cleaned kumquats, place in a preserving kettle, add one cup of water and cook until soft; add an equal measure of sifted granulated sugar and cook until a little will jell when dropped on a cold plate. Place in clean glass jars, seal and store in a cool, dark place.

COOK BOOK

L. C. P., Minneapolis, says that she would like to have a book of our recipes.

We have never published a book of our own recipes, but some day we hope to be able to publish a book of the best recipes that have been published in this department during the past four years.

MAHOGANY CAKE

Heat half a cup of milk, add two tablespoons of grated chocolate and cook until thick, remove from the fire and cool. Beat three-quarters of a cup of butter to a cream and beat in slowly one and a half cups of sifted granulated sugar; beat in four well-beaten eggs and beat three minutes; sift two cups of sifted flour with a pinch of salt and add to the butter mixture with half a cup of milk, beat well, add the chocolate mixture and beat in two level teaspoons of soda dissolved in two tablespoons of hot water; add one teaspoon of vanilla, beat two minutes and bake in two layers in buttered and floured cake tins. Cool and spread between the layers and over the top and sides a lemon-flavored boiled icing.

ORANGE SAUCE

R. O., Pasadena, wants to know how to make an orange sauce for puddings.

Place in a saucepan two-thirds of a cup of strained orange juice, the grated rind of half an orange, five tablespoons of sugar, and the yolks of two eggs; set the pan over boiling water and beat constantly until the mixture thickens; beat the hot mixture into the stiffly-beaten whites of two eggs and serve.

GRIDDLE CAKES

T. W., Los Angeles, would like a recipe for sour milk griddle cakes.

Sift two cups of sifted flour with one-third of a teaspoon of salt, one teaspoon of sugar and one and a half teaspoons of baking soda; beat into these one well-beaten egg and one and a half cups of sour milk; beat one minute, bake on a hot well-greased griddle.

CHEESE SOUFFLE

A. H. L., Los Angeles, requests a recipe for cheese souffle that will serve six.

Melt four and a half tablespoons of butter in a small saucepan, add five tablespoons of sifted flour and a few grains of cayenne pepper; rub smooth and beat in slowly a scant cup of boiling milk and one-quarter of a teaspoon of salt; beat and cook until thick and smooth; place the pan over boiling water, add one cup of finely grated Parmesan and American cheese mixed and beat one minute. Remove from the hot water, beat in the slightly-beaten yolks of five eggs and beat until cool. Half an hour before serving beat the mixture well and carefully fold in the stiffly-beaten whites of six eggs. Pour into a buttered souffle dish and bake in a moderate oven thirty minutes.

LADY LEE PUDDING

M. E., Los Angeles, thanks us for the recipes given in this column and wants to know if we can supply a recipe for Lady Lee pudding.

Mix one cup of finely-chopped beef suet with two and a half cups of sifted flour sifted with half a teaspoon of salt and two level teaspoons of baking soda; when the mixture is well mixed add one cup of seedless raisins, one cup of molasses, one cup of milk and half a cup of candied orange peel; mix well, fill a buttered pudding mold two-thirds full and boil three hours. Serve hot with thick cider sauce.

BAKED HASH

H. F. A., Los Angeles, wants directions for making baked beef hash.

Chop fine three cups of cooked beef freed from all bone and gristle; mix with it three cups of finely-chopped, peeled, cooked potatoes, half a cup of milk, three tablespoons of melted butter, a seasoning of salt and pepper and if liked, a little onion juice. Place in a greased shallow pan, pour over four tablespoons of tomato catsup, sprinkle with bread crumbs and bake a nice brown.

APPLE SCHALET

R. O. G., Los Angeles, wants to know if we can give her a recipe for an Old Country dish called apple schalet.

We can. Beat to a cream four tablespoons of butter and beat into it a pinch of salt, two tablespoons of sugar and a well-beaten egg; add one cup of sifted flour and work to a smooth stiff dough with about two and a half tablespoons of cold water. Roll out in a thin piece; cut off a piece that will cover the bottom and sides of a buttered pudding dish; cover the bottom of the dish with half a cup of peeled chopped apples mixed with two tablespoons of chopped raisins, one tablespoon of sugar and half a teaspoon of cinnamon; cover the apples with a layer of the dough, add another layer of apples and raisins, and so until the dish is filled, having the last layer of dough. Brush with milk and bake slowly until a nice brown.

VEAL CROQUETTES

V. M., Alhambra, asks for a simple recipe for veal croquettes.

Mix two cups of chopped cooked veal with one teaspoon of lemon juice, half a teaspoon of onion juice, one cup of thick white sauce, one teaspoon of minced parsley, one teaspoon of very finely-chopped celery, and a seasoning of salt, pepper and cayenne. Roll into croquette shapes, roll in flour, dip in beaten egg, roll in sifted bread crumbs and fry a nice brown in deep, hot fat. Drain and serve with creamed peas.

CALLS CONFERENCE OF FOREIGN-MADE COUNCIL

[BY A. P. NIGHT WIRE]

NEW YORK, Feb. 22.—James A. Farrell, president of the United States Steel Corporation, today issued a formal call for the National Foreign Trade Council, of which he is chairman, to meet in eleventh annual convention at Boston June 4, 5 and 6. He announced that "our need for wider markets" will be the central theme of the conferences.

FIVE CHILEAN PLANES REACH DESTINATION

[BY CABLE AND ASSOCIATED PRESS]

SANTIAGO (Chile) Feb. 22.—Five of the seven military airplanes which started on a trial flight to Tacna last Saturday reached their destination yesterday. The sixth machine was wrecked in a forced landing, but the aviators escaped injury. The seventh has left Serena for the north. The airmen will start on their journey within three days.

"The Real Value

of the Salad plants was unknown until some blessed soul discovered the combination of oil and vinegar!"

The *true* delight of Salads was *unknown* until the discovery of the combination of new-laid eggs, oil, vinegar and spices that makes

GOLD MEDAL Mayonnaise

The Perfect Salad Dressing

The mineral salts in salad plants are "better tonics than all the chemists' compounds", and to their value GOLD MEDAL adds the value of *fresh* eggs and fine oils.

GOLD MEDAL is an *uncooked* dressing—all of the delicious *freshness* and all of the vitamin value preserved.

Booklet of Recipes on request.

THE BEST FOODS, Inc.
1964 Bryant St., San Francisco.

Safe Milk
For Infants, Invalids, Children, The Aged
Digestible—No Cooking. A Light Lunch
Avoid Imitations — Substitutes

Economy!

Maid o' Clover BUTTER

Made from the "Cream of Creams"—SWEET CREAM—always pure and fresh.

AT YOUR GROCER'S

MUTUAL CREAMERY COMPANY, LOS ANGELES

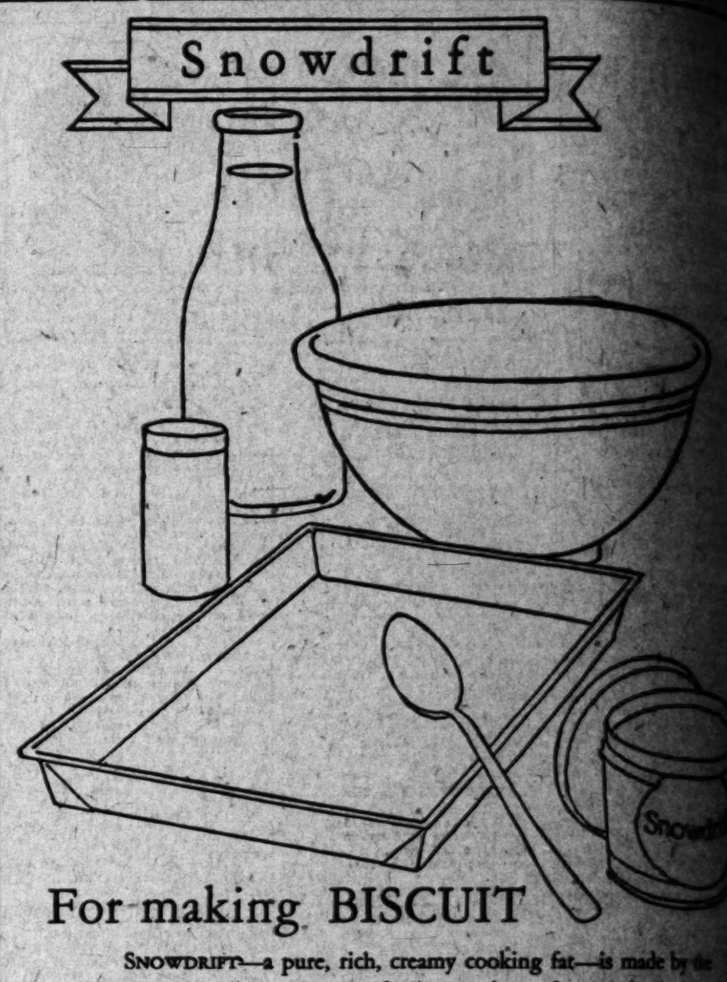

For making BISCUIT

SNOWDRIFT—a pure, rich, creamy cooking fat—is made by the Wesson Oil people out of oil as *good* as a fine salad oil. (You need oil that's good to eat to make cooking fat as good as cooking fat *can* be.) Then Snowdrift is packed in a truly air-tight bucket (air-tight—but as easy to open as winding the clock) to keep it as sweet and fresh as the day it was made—sweet and fresh all the way down to the bottom of the bucket.

Using Snowdrift in your own favorite recipe is the best way to find out how good Snowdrift is. Remember to add salt because Snowdrift is sweet, fresh, and unsalted.

KATE BREW VAUGHN'S recipe for BAKING POWDER BISCUITS
2 cupfuls flour — 1 teaspoonful salt
4 teaspoonfuls baking powder — 3 teaspoonfuls lard
¾ cupful milk

Mix and sift twice the dry ingredients. Work in Snowdrift with tips of fingers; add milk gradually mixing with a knife to a soft dough. Toss on a floured board, pat or roll one-half inch thick. Shape with a biscuit cutter. Place on a greased pan and bake in a hot oven (425° F.) twelve or fifteen minutes.

All Measurements are Level

It isn't Just Luck

—when you see a pan of piping hot biscuits taken from the oven —biscuits that have raised "way up high"—baked nice and brown. Luck didn't do it. The use of pure and dependable ingredients, such as

CALUMET
The Economy BAKING POWDER

is what makes successful bakings.

If you have been trusting to luck on bakeday—stop it! Join the big army of housewives who use Calumet. They never guess—never hope. Experience has taught them that there is never any loss of time or money when Calumet is used.

EVERY INGREDIENT USED OFFICIALLY APPROVED BY U. S. FOOD AUTHORITIES

THE WORLD'S GREATEST BAKING POWDER

Sales 2½ times as much as that of any other brand

HOUSES, FLATS, ROOMS AND APARTMENTS
Furnished and unfurnished—city, beach and suburb—carefully classified—everything to mansion—is advertised daily in TIMES rental want ads.

SIA SEEKS ATTLE FLEET

ight to Have 419,000 ns Capital Ships

Conference in Rome Obtains Permission

Reached on South American Quotas

[UNITED AND ASSOCIATED PRESS]
[ROME, Feb. 22.—Permission to ...,000 tons in capital ships ... asked by Russia of the ... here under League of ... sessions for extending the ... of the Washington Na...

... Rehrau, representing ... set forth the difficulties ... position with frontage on ... and pointed out that she ... received any guarantees ... other nations for her se...

... Chicherin offered Russia ... now but her representative ... to consider that tonnage ... much discussion the ... was reduced by Admiral ... to not more than 800,... in exchange for which ... certain guarantees for ... and Black seas.

[GIVES NO BONDS]
[Russian representatives said ... could not construct war... ships, but did not wish ... down to any agree... that would prevent her ... in the future if circum... permitted and she had ... the privilege.

... total ship of 35,000 tons ... in 1927 or later, will be ... construction of first-class ... and allowed Argentina, ... Chile, if the proposals ... by the conference are ... by the respective coun...

... for limitation for ... Denmark and Holland has ...

... is indicated that she ex... is able to construct a car... of first-class tonnage ... submarine as a whole ... not in accord with ... viewpoint.

[SPIRIT PERVADES]
... spirit of the Washington ... is by all accounts has ... deeply pervasive through... discussions while the dele... whole concede that out... capital ships is a heavy ... to resources of all the ... and are anxious for an ... as to limitation in the ... economy if for no other ...

... conference is continuing its ... work. All deliberations are ... secret.

... question mark which ... over all the sessions has ... position of Russia, due ... uncertainty of her future ... and the bearing this ... on her desire or ability ... part on the seas.

[RELIEF FOR ORPHANS]
[SPECIAL DISPATCH]
[PARIS, Feb. 21.—Plans to ... a Home for Aged and ... Orphans at Chatham, ... for the care of orphans ... of members were an... nounced by H. Blaney of Pitts... burgh, Commander of Penn...

...is made by the ... salad oil. (You ... fat as good as ... d in a truly air... as winding the ... y it was made— ... m of the bucket.

... for BAKING POWDER BISCUITS
1 teaspoonful salt
3 teaspoonfuls Snowhill
...pful milk
... floured board, pat and roll ... one-half inch in thickness ... Shape with a biscuit cutter ... Place on a tin and bake (... F.) twelve or fifteen minutes ...

...ounts are Level

...ARTMENTS
...everything from ...

Breakfast
Orange Juice
Ham and Eggs
Waffles Honey
Milk Coffee

Dinner
Lobster Cocktail
Celery Salted Almonds
Chicken Saute, Portugaise
Egg Plant
Steamed Rice
Ice Box Cake
Hearts of Lettuce, Oriental
Milk Coffee

Supper
Yorkshire Rarebit
Apple Sauce
Gingerbread
Grape Juice Cup

LOBSTER COCKTAIL

Remove the meat from a two-pound cooked and chilled California lobster and cut in even-sized dice; divide into six chilled tall glasses and pour over a sauce made by mixing one and a half cups of tomato catsup with two teaspoons of Worcestershire sauce, three tablespoons of tarragon vinegar, one finely-chopped sweet green pepper, and a few drops of tabasco sauce. Place a teaspoon of whipped cream on top of each glass and serve ice cold.

CHICKEN, PORTUGAISE

Joint and season with salt and pepper one young chicken. Place in a saucepan one tablespoon of butter and one tablespoon of olive oil; heat and add the seasoned chicken and fry a nice golden brown on all sides; add to the pan two finely-chopped shallots and one clove of crushed garlic; cook two minutes, add one can of French mushroom pieces and stems, cook one minute; add two peeled and sliced tomatoes and simmer five minutes, add one cup of tomato sauce and cook five minutes. Place the chicken on a hot platter, pour over the sauce and sprinkle with chopped parsley.

ORIENTAL DRESSING

Mix in a cold bowl three tablespoons of tarragon vinegar, one tablespoon of liquid chutney sauce, a seasoning of salt and pepper, three drops of tabasco sauce and half a cup of olive oil. Serve on leaves of chilled lettuce.

YORKSHIRE RAREBIT

For each person to be served place a half-inch slice of bread spread with made mustard in a hot oven, when brown remove, cover with three tablespoons of sharp cider, lay on a quarter-inch slice of American cheese and on the cheese lay two thin slices of lean bacon; return to the oven and cook until the cheese is melted. Serve very hot.

ICE BOX CAKE

Place in a double boiler four tablespoons of water, half a cup of sugar, and two squares of grated chocolate; stir and cook until smooth; add the beaten yolks of four eggs; stir and cook one minute; remove from the fire and cool. Beat to a cream one cup of unsalted butter and beat into it one cup of sifted and powdered sugar and one teaspoon of vanilla extract; beat smooth and add to the first mixture; beat the whites of four eggs to a stiff froth and fold into the mixture. Line the sides and bottom of a waxed paper-lined square cake tin with split lady fingers, pour in half of the mixture, cover with split lady fingers, add the balance of the mixture and set in the ice box for twenty-four hours. Unmold, remove the paper, cut in slices and serve with orange-flavored whipped cream.

Diet and Health
By Lulu Hunt Peters, M.D.

ANSWERS TO CORRESPONDENTS

Mrs. W.: You must take your baby to a baby specialist. It is quite possible that your own condition is affecting your milk, and you should have a thorough examination, also. Of course it is impossible for me to give you personal and detailed instructions. All I can give in the column is general information. It is difficult at times for a specialist who can make a complete examination and personally supervise the case, so you can see how it would be impossible for me through the mail or this column to do so.

When the baby was gaining at the rate of six to eight ounces a week and vomiting nearly every time he nursed, the vomiting was simply from an overdistended stomach. The fact that he gained so well showed that it did not affect his health. Perhaps when you cut him down to such short feedings he cried of hunger because he was not getting sufficient food. His constipation could be due to the same thing. Have you our article on diet for the nursing mother? If not, send for it.

Dear Doctor Lulu: I believe you are the greatest doctor in the world! Just two and a half months ago I began eating, eating, eating according to your instructions. I weighed 101 pounds and today I weigh 120. I feel so much better and my constipation, which was very bad, is corrected.

"I have made a believer of all who have been watching me. I have a call every few days from someone wanting to borrow your instructions. Thanks, thanks for what you have done for me. Long may you live and keep up your good work. MRS. L.

Thanks, thanks to you, Mrs. L., for letting me know about your good results. It is so hard to convince those who have no organic trouble as the cause of their thinness that simply eating more of the right kind of foods will make them gain.

Dear Doctor: I followed your rules for reducing for a short time before my baby was born. I felt better, too. But now how shall I go about my diet.

I want to tell you how I enjoy your articles. Your advice is so commonsense and practical, and how hard you are on the F.F.F.! You know we would like to kid ourselves into thinking that something besides our own greediness is the cause of our overwhelming flesh. Would you please suggest what we folks out on the farm can do about leafy vegetables in the winter? It is out of the question to buy head lettuce or any of those on account of the prices. About all we have are canned and dried vegetables and cabbage. MRS. C.

Don't worry if you have liberal servings every day of your winter supply of vegetables. Cabbage is high in all the vitamins, and so are tomatoes, canned or fresh. Eat more freely of potatoes, too, and eat less white bread, if necessary. You can sprout some whole grains, also. It can be done in this manner:

Punch a dozen holes in the bottom of a tin pan. Half fill the pan with thoroughly washed seeds, then fill the pan with water. Keep covered and set in a warm place where the water may drain away. Refill the pan two or three times a day to keep the seeds moist. Allow the sprouts to grow an inch or two and use in a salad or cook very slightly.

Mrs. B.: It has been found that some forms of eczema are due to certain proteins in the foods which irritate the skin. You say you have eliminated egg whites and cereals except oatmeal, without any effect. It is possible the protein in the oatmeal is the irritant. How about your meat and fish? If it is possible, go to some laboratory and have the protein tests made, and see what they show. Meanwhile look to the external causes of irritation.

Mrs. C.: There are other causes of malnutrition in children besides improper and insufficient diet—among them diseased conditions, general or local, too much excitement, late hours with too little sleep, too much work and too hard play, lack of home control. We have a list of books on diet for children which you may have by sending a stamped, self-addressed envelope to me in care of this paper.

Monday—Diet of the Malnourished Child.

[My dear Followers: When sending for material which we offer you, please remember to inclose a stamped envelope bearing your full name and address. The pamphlet on reducing and gaining is the only one for which you must inclose 4 cents in stamps extra. Address your letters to me in care of this paper. Make them brief as possible, not over 200 words, and type or write them lucibly with ink. Please sign your name as evidence of good faith—we will not use it in any way. Remember it is impossible for me to diagnose for you or to answer you personally. I appreciate very much the beautiful letters you send me and regret it is impossible to give you individual advice. The questions you ask will be answered in the column as soon as possible, if they are of general interest. Don't forget the s. a. s. a. if you expect me to send you the information I have offered.
[Copyright, 1924, by George Matthew Adams.]

For Those
Who Choose
To Save

Nucoa

The Finest Table Quality Spread for Bread
At Half the Price

...a matter of *choice*. If you save from necessity, ...sacrifice quality, so most American families go on ...prices for practically everything that "comes to the ...

...food product in which you get the finest table ...pay just about one half for it.

...Nucoa is purely a matter of "choosing to save". In ...flavor, richness, food value, purity and cleanliness ...you could ask for in a spread for your daily bread. ...whether you will use Nucoa and save, or pay twice ...the same qualities in a spread by another name.

...for Nucoa—in the all-protecting carton.

...FOODS, Inc. U. S. A.

...PIPING HOT—The National Drink. Pin your faith to ORANGE LABEL for the flavorous goodness of really *choice tea*.

Ridgways Tea

...Each package must prove that it is the ...buy at the price—or your grocer will promptly ...

...M. A. NEWMARK & CO.

WATER SUIT IN TULARE COUNTY

Rancher Asks Court to Bar Tapping of Stream

Damage Suit Thrown Out in Auto Death Case

Indian Bones of Great Age Placed on Display

VISALIA, Feb. 22.—Another bitter water fight is to be launched in Tulare county courts in connection with waters of Posey Creek in the southern portion of the county. H. G. Vincent is suing Mrs. Belle Berry et al, including a score or more of property owners and ranchers in the Ducor district. The case has been set for May 29 and will be heard by Superior Judge Wallace.

Vincent claims riparian water rights on Posey Creek which he declares are endangered by actions of the score of defendants in taking water out from above his place, depriving his land of natural advantages of having the water flow through it, subirrigation and the stream flow.

While different from other important water cases in Tulare county courts this action is indicative of the growing importance of irrigation problems to farmers.

ROACH LOSES SUIT

LINDSAY, Feb. 22.—Demurrer without leave to amend, to the defendant, L. Montague Drew of Lindsay, in a suit directed against him by A. W. Roach, guardian of the daughter of Mrs. Bertha Drew who was killed in an automobile accident near Lindsay a year ago, was sustained by Superior Judge Allen at Visalia. Thus the suit of Roach for four-fifths of the insurance money collected by Drew for death of his wife was thrown out of court. Roach asked for the money on behalf of the girl, who the complaint stated, had not been provided for by Drew, who was not the father of the child, she being issue of a former marriage of Mrs. Drew.

The court held that Drew secured the money as damages for his own personal grief and not as the administrator of any estate and therefore could not be sued. An interesting point is that Roach now may be able to sue A. M. Drew of Fresno, father of L. Montague Drew, in which car Mrs. Bertha Drew was riding when killed. L Montague Drew recently won judgment against his father to collect an insurance claim.

SUIT THROWN OUT

POPLAR, Feb. 22.—On a motion for nonsuit Superior Judge J. A. Allen of Visalia threw out of court the $20,625 damage suit of D. C. Settlemyre of Poplar vs. J. P. Carrera, also of this district, resulting from death of Charles Settlemyre March 25, 1923, after a collision between the motorcycle which he was riding and the auto driven by the defendant.

The plaintiff asserted that the defendant was intoxicated and was driving in a careless manner. Following selection of the jury and testimony of the plaintiff a nonsuit motion was made on grounds that no assertion of the complaint had been sustained, no case had been presented to the jury and no negligence on part of the defendant shown.

FORTUNE IN STAMPS

PORTERVILE, Feb. 22.—What formerly would have been considered quite a fortune was required to bring a letter from Lodz, Poland to Mrs. R. Prodel of Porterville. Stamps amounting to 1,250,000 marks were plastered on the missive, which came from Mrs. Prodel's brother in Poland. Five years ago this number of marks would have been valued at more than $250,000 in American money. Inclosed in the letter were two bills, one of 20,000,000 marks, and the other of 50,000,000 marks.

FINDS INDIAN BONES

VISALIA, Feb. 22.—Indian bones found in an old Indian burying-ground on the Whalley ranch near the Bliss schoolhouse are being displayed here by Frank R. Brann, county horticultural commissioner, and A. F. Kirkpatrick, inspector, who discovered them.

Absence of decay in the well-preserved teeth is especially noticeable. The bones appear to be of extreme age. Teeth on some of the jaws were worn almost to the gum line without a sign of decay. The specimens are on display at Brann's office.

TO RETURN CONVCT

VISALIA, Feb. 22. — Arrangements are being made by the Sheriff's office to send a man to San Quentin to return Elmer F. Berry, who is serving a term for burning automobiles for insurance money and asserted partner of C. A. Lovett in such transactions. Berry will be returned to Visalia from the penitentiary to testify for the prosecution in Lovett's new trial on the first of six counts returned against him by the Tulare county grand jury. Superior Judge Allen issured orders for an officer to be sent for Berry.

WOMAN ON PROBATION

VISALIA, Feb. 22. — Pearl E. Thomas of Los Angeles, formerly of Visalia, was placed on probation for a period of six months by Superior Judge Wallace when she appeared for sentence. Mrs. Thomas previously had entered a plea of guilty to the charge of forging the name of a Visalia woman to a small check. Mrs. Thomas was arrested recently in Los Angeles, following a search by officers which lasted for several months.

ORANGES POPULAR

PORTERVILLE, Feb. 22.—Topping the New York market at $6.70 per box was, the record of the famous Mount Whitney brand of oranges, according to wires received here. The Mount Whitney brand is packed by the Tule River Citrus Association house in Success district. This price is considered indicative of popularity of the brand in the eastern city.

TULARE, Feb. 22.—P. M. Ferraz, dairyman of near here, spent the night in the Tulare County Jail in Visalia as result of keeping his children out of school. Ferrez declared he kept his son at home to help with the work. Sentence was pronounced by Justice of the Peace Kendricks of Tulare.

WOMAN TO AID PASTOR

[LOCAL CORRESPONDENCE]

SAN FERNANDO, Feb. 22.—For the first time in the history of the church here the First Baptist organization is to have a woman as assistant pastor. Mrs. Mary E. Miller has arrived to assist the pastor, Rev. William Biddle.

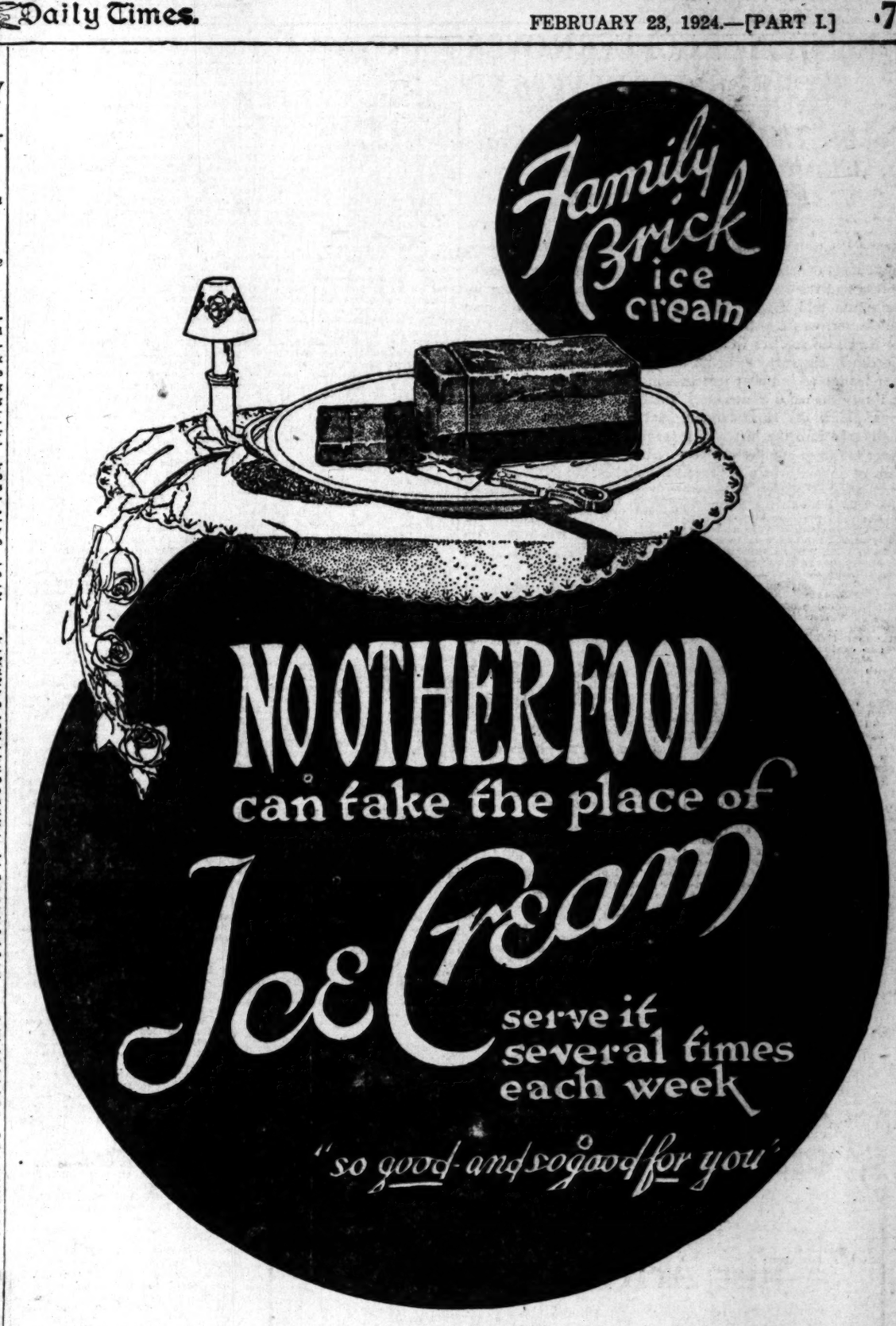

LEADER OF THIEVES IS BEATEN IN COURT

[BY CABLE—EXCLUSIVE DISPATCH]

ROME, Feb. 22.—After having been found guilty of a long series of thefts, a gang of criminals were brought into court again for sentence at Florence. According to the custom in Italy, they were confined in a great iron cage.

When the thieves heard the sentences they became wild with rage and threw themselves upon their ringleader, Bonecchi, whom they accused of betraying them. They attacked him savagely. Their friends and relatives in the court room surrounded the cage and struck at the man through the bars.

When carabinieri at last stilled the uproar and rescued Bonecchi, he was so badly hurt that he had to be taken back to his prison cell in an ambulance.

Robust Men Like

BAKER'S COCOA

The cocoa of high quality.

Baker's Cocoa is invigorating, stimulating only in the sense that pure food is stimulating, it has a delicious flavor and aroma, is a great addition to meals and a wonderful between meals stay.

MADE ONLY BY
Walter Baker & Co. Ltd.
Established 1780
MILLS AT DORCHESTER, MASS. AND MONTREAL, CANADA
Booklet of Choice Recipes Sent Free

Burr's Milk

The guardian of the children's safety—a plentiful helping of pure Fresh Milk—BURR'S MILK at every meal.

Milk is the only food that contains all the necessary life-sustaining vitamines—see that BURR'S Milk is delivered to your home daily.

BURR CREAMERY
798 Towne Ave.

When you want Certified MILK phone for "IDEAL"—we deliver it everywhere.

10787 Main 852

The Bear says "Burr"
Trade Mark Reg.

PRESIDENT'S CONCERN OVER SECRET SALES REVEALED

Public Health Service Officials Clash With Colonel, Then Protest to Executive

BY WILL IRWIN

[Copyright, 1924, United States and Canada, Great Britain and South America, by North American Newspaper Alliance. All rights reserved.]

This is the sixth installment of the story of Col. Charles R. Forbes and his $900,000,000 Veterans' Bureau. Preceding installments told how Forbes, an army deserter and business adventurer, was appointed head of the bureau created to care for American soldiers wounded in the World War. How Elias Mortimer, contractors' agent and pal of Forbes, was given confidential government information. How Forbes, Mortimer and miscellaneous contractors went on convivial inspection trips. How the Northampton, Mass., hospital contract was engineered into the hands of a favored company in face of a lower bid from another company. And what happened to millions of dollars' worth of "surplus" supplies.

The hospital supplies at Perryville, Md., sold by the Veterans' Bureau to the Thompson-Kelly Kelly Company at private and virtually secret sale were in late November, 1922, moving rapidly from the storehouse to the freight cars.

At this period a private tip from the heart of the affair reached President Harding and gave him the first warning of trouble. Then the Public Health Service swung into action. According to an old agreement this bureau could claim 20 per cent of all hospital property stores in the depots. The Health Service was not interested in the Perryville sale as a sale. But it did want some of the materials for its own uses. It had, indeed, a stake in the game even beyond its 20 per cent. Every day its agents at Perryville saw good new material, for which it must soon pay the full wholesale price, going to the second-hand dealers at 20 cents on the dollar.

CONFERENCE HEATED

Gen. Cumming and Dr. Smith of the bureau acted at last. The President alone could stop this proceeding in time. Gen. Charles E. Sawyer, as resident physician at the White House, had the Presidential ear. Moreover, he was chief co-ordinator for the government hospitals; in protesting he would not go an inch beyond his vested authority. The three men visited Col. Forbes. The conference, as Sawyer describes it, grew "heated." One suspects that Gen Sawyer was always a little immune to the charm of Forbes's personality. As for Col. Forbes, he attributes most of his troubles to Sawyer's enmity and interference. Straight from this meeting the general proceeded to the White House, saw the President. Mr. Harding directed him to visit Perryville and report. Gen. Sawyer rounded up Gen. Cumming and Dr. Smith and proceeded to the scene of action. They arrived at an interesting moment. A truckload of new towels in bales was just moving out of the building. And in the drama of the Senate investigation the following year towels played second gentleman to sheets. Storekeeper Hendrix of Perryville testified that on November 23 he shipped Thompson & Kelly 754,680 hand towels, all new. They cost the government 19 cents each; they were sold to Tompson & Kelly for 3¾ cents apiece. The Public Health Service needed at the time both sheets and towels.

Gen. Sawyer, by virtue of the President's personal order, had the truckload of towels unloaded and ordered all shipments stopped. The officer in charge promised him that no more goods would move until further orders.

FORBES IS VISITED

The three protestants saw Col. Forbes a day or so later. He promised—"and put it in writing," Sawyer testified—that no more shipments would go from Perryville until the President's orders had been obeyed. "Then I dropped the matter from my attention," says Sawyer. Three weeks later the Public Health Service sought him again. Their representative at Perryville reported that shipments had gone on just the same. When Gen. Sawyer first stopped the proceeding by means of an executive order a number of freight cars, fully loaded, stood on the sidings. These had moved on. Others goods had been loaded and shipped. In all, 126 carloads of goverment supplies had passed to Thompson & Kelly's warehouses or to other places which they designated.

The events of the next two weeks are interesting but confused; the record of the depends on witnesses who cannot always remember exact dates. I can only guess at chronology; but most of the essential facts stand on the records of the Senate investigating committee. The President issued another order stopping the sale of Perryville supplies. By now official Washington had begun to gossip. And those dealers in second-hand goods who had no opportunity to bid on the Perryville sale besieged government offices. It seemed to insiders that a scandal was brewing. The President grew concerned. He broke the routine of his busy life to visit the Veterans' Bureau and look at samples of the Perryville goods as presented by Forbes and his supply department. Having no technical knowledge in the matter, he asked for an estimate of values. There are in the government departments, notably in the Bureau of Standards, men capable of appraising almost anything.

UNOFFICIAL APPRAISERS

However, two unofficial appraisers were brought on from New England. They looked over the samples. Judging the goods by what they saw, they prepared an estimate. Something in the estimate did not suit. They came down again, made a new appraisal. Not entirely satisfied, the President asked Gen. Sawyer to get samples of his own from the supplies marked for shipment at Perryville. Between what he had seen at the Veterans' Bureau and what Sawyer showed him there was a wide variation which even his untechnical eye perceived.

Other government agencies began gathering evidence; if this was going to be a scandal they wanted to keep their own records clear. In a previous installment I have told how the Perryville sale was sprung on the Veteran's Bureau by its director on or about November 10, 1922, how it was consummated on November 15; and how, on November 14, Lieutenant-Commander O'Leary of the supply department had it cleared by the chief co-ordinator, bureau of the budget. This step is required by law in all sales of government property. Through the chief clerk O'Leary submitted to Col. Smither, chief co-ordinator, a list of surplus supplies at Perryville and presented a letter from Forbes asking authority to sell them off. As I have noted hitherto, this inventory included only two or three thousand sheets, whereas Thompson and Kelly afterward received 84,000. Col. Smither's duty was to see that no other division of the government needed these supplies. He spent half an hour or so at the telephone, calling up heads of supply departments. The Navy wanted soap, so the chief clerk crossed out that item from Commander O'Leary's list. Otherwise all clear. Col. Smither affixed the signature which approved the transaction.

NEVER SAW LISTS

Then a man who gave his name as Silverman telephoned from New York to Lieutenant-Commander Cairns, assistant to the chief co-ordinator. Cairns testified before the Senate committee:

"This man who was talking to me said that quite a large quantity of goods were being sold at Perryville at a low price, and that his firm had not been given a chance to bid on them, and it was not only to the disadvantage of his firm, but he thought also to the government and he thought also the sale ought to be stopped or the delivery of the goods . . . and so I went up to the supply division of the Veterans' Bureau and saw Commander O'Leary and stated the case to him, and he said the sale that was taking place at Perryville was of a small quantity of damaged goods and was a relatively little matter, and that the people who had been given a chance to buy this material that was then being sold were people whose names had been furnished to the Veterans' Bureau or had requested that they be given a chance to bid; and that the bulk of the material would be sold later, and that all bidders or all dealers who wanted to bid on it would be given a chance."

Cairns telephoned to Silverman, repeating this conversation; then dropped the matter, satisfied. A few days later, Gen. Lord, director of the budget, heard from the White House about the Perryville matter. He questioned Col. Smither, chief co-ordinator. At once Smither sent Maj. Brown over to the Veterans' Bureau. Brown, Smither testified, inspected the list of supplies sold at Perryville. To the original list were appended two other lists, comprising several typewritten pages; which Col. Smither testified he never saw at all. "It had been augmented to three times the size it was when it left my office," said Col. Smither.

One would like to penetrate the mists that enshroud a throne—whether in a monarchy, a republic or a big business—and discover the exact relations between President Harding and Col. Forbes at this period. It piques the curiosity. The President had taken unkindly that episode of the medal-presentation on the steamer Alexander.

There are always two sides to a question, especially in the business of government. President Harding was hearing the other side not only from Forbes but from representatives of Thompson and Kelly. To judge between them was probably difficult for a man who had his training in journalism and politics, not manufacturing and salesmanship.

STILL FRIENDLY

And even after the Perryville affair reached executive notice, their relations, apparently, had not changed. Harding was not ready, perhaps, to break an old friendship until his friend was proved unworthy beyond reasonable doubt. Forbes testified to a "social evening" passed at the White House during this period. Several times, he, the President, and the colonel held private conferences over affairs of the Veterans' Bureau. And once, the mists about the throne part for a photographic glimpse of Forbes begging the President abjectly for another chance. It is impossible to set a date on this episode. Perhaps it occurred between the first executive order stopping shipments from the Perryville depot, and the second.

If so, the colonel missed his chance. Astonishing information reached the White House. The second executive order, like the first, had been ignored. The goods had been moving steadily outward. So few of the supplies listed to Thompson and Kelly remained that it seemed bettail with the hide.

In strict justice to Col. Forbes, let me say that the degree of his participation in this violation of executive orders seems uncertain. Perhaps he was only careless; perhaps subordinates commanded this act of insubordination. Forbes testified to that effect before the Senate committee. At the request of counsel for the Thompson-Kelly Company, a report of Gen. James A. Drain was filed with the Senate committee. He says that the firm bears an excellent reputation and that it is hard to estimate the true value of the property which it bought. And he concludes:

"A careful study of the facts . . . compels an unprejudiced observer to believe that the Perryville sale involved either cupidity or stupidity. As between these two, I am inclined to think, in the absence of evidence to the contrary, that it was a case of stupidity. Blame for such a sale, which was unwise and unjustifiable under the circumstances, should rest with the Veterans' Bureau."

CLOUDS GATHER

The storm had burst from the direction of Perryville; within a few days after the second defiance of an executive order, Col. Forbes no longer sat at the head of the Veterans' Bureau, governing the dispensation of $450,000,000 a year. But clouds were gathering at other quarters of the horizon. Mortimer still lingered in Philadelphia, nursing his grievance. He had begun to talk about old episodes in the history of the bureau, to get together his papers. Charles F. Cramer, head of the legal department, was on the Pacific Coast. Many of the transactions I have described in these articles involve him—the business of the Northampton site, for example, the Livermore purchase; finally the determination to sell the Perryville supplies. On November 13, 1922, the day before O'Leary had the chief co-ordinator clear this sale, Mrs. Cramer sent the following telegrams from Washington:

"Frank Graham, Higgins Building, Los Angeles, Cal. Get hold of Charlie. Have him telephone me or send word where I can telephone him at once. Things very wrong in bureau. Most important. Lila Cramer."

"Charles B. Cramer, Care Frank Graham, Higgins Building, Los Angeles, Cal. Just finished talking with Koegel. Think it necessary you return at once; think Colonel is a traitor. Has ordered Perryville cleaned out this week. I am seeing Gen. S. on your behalf tomorrow. Koegel's advice. All my love, Lila."

Death has fallen heavily on the characters in this story. Within a few months after the Perryville sale ended Col. Forbes's administration, J. W. Black of St. Louis, Tom O'Day of San Francisco and President Harding were all dead. They passed in the course of nature. But Cramer committed suicide.

(Tommorrow, Seventh and Final Installment of Will Irwin's Story.)

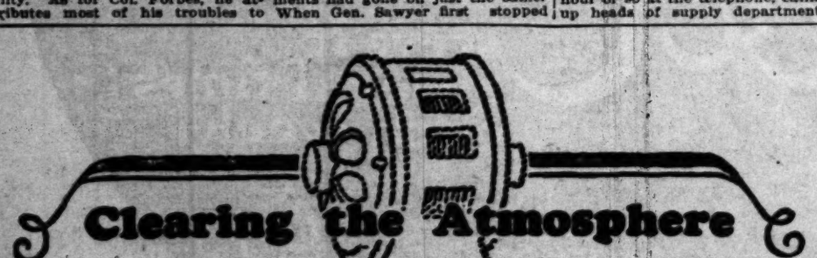

Clearing the Atmosphere

Just Across the Lobby

BOTH the Bureau of Water Works and Supply and the Bureau of Power and Light of the City of Los Angeles are under the same management—the Board of Public Service Commissioners. One of the Bureaus occupies office space on one side of the lobby and one on the other side.

On this Side The Water Bureau	On this Side The Power Bureau
unregulated and *without* competition–(a monopoly)	unregulated, but *with* competition–(not a monopoly)
charges $15 for a ¾-inch water service and meter—brought inside of the curb only.	charges *nothing* for service and meter brought to consumer's residence.
charges tenants a minimum deposit of $3.00	charges no deposit, because of competition.

WHY do the water customers of the Board of Public Service Commissioners receive less favorable treatment than the Board accords its electric customers just across the lobby? Does the fact that the water service is an unregulated monopoly have anything to do with it?

The Board is now seeking to make an unregulated monopoly of electric service in Los Angeles, also, by forcibly taking possession of the electric system of Los Angeles Gas and Electric Corporation, and thus eliminating all remaining competition.

¶ What would the electric users in the city get out of such a change?

LOS ANGELES GAS AND ELECTRIC CORPORATION — L·A·SERVICE

FANATICS SLAIN IN INDIA CLASH

Akalis Give Battle to Nabha Troops

Enforced Abdication of Ruler is Cause

Congress Leader Arrested After Conflict

[BY CABLE AND ASSOCIATED PRESS]

DELHI (British India) Feb. 22. Fourteen Akalis or Sikh fanatics were killed and thirty-four wounded in a collision recently in the Sikh state of Nabha between a force of Akalis and a party of Nabha troops under the British administration, according to advices received here.

The enforced abdication of the Maharaja of the Nabha state has been used for several months by the shrines committee of the Punjab as a pretext for agitation, according to reports to the authorities, and as the former Maharaja refused to dissociate himself from the Akali movement both the shrines committee and the Akali Dal, another anti-British organization, were proclaimed illegal. The present trouble arose when 500 Akali fighters armed with spears and rifles and screened by 6000 other Akalis, started from Bargari in the Faridkot state on a raid against Jaita, in Nabha in defiance of the administrator's orders.

The raiders were met by the administrator with a force of Nabha troops. They refused to retire, it is asserted, when called upon to do so and then became aggressive and opened fire, wounding a villager. The administrator, the reports state, ordered the troops to fire six rounds to which the Akalis replied and then attacked the Nabha forces.

The attack was checked by dismounted cavalrymen and subsequently the Akalis retired, leaving their killed and wounded and 100 prisoners.

Dr. Kitchlow, a Khilafat leader and Prof. Gidwani, a leading member of the Indian National Congress, who reached the scene after the firing, also were taken in custody.

ORDER NEGRO SHRINE TO QUIT IMITATION

HOUSTON WHITE GROUP IS VICTORIOUS IN FIGHT FOR INJUNCTION

[BY A. P. NIGHT WIRE]

HOUSTON (Tex.) Feb. 22.—Arabia Temple, Ancient Arabic Order of Nobles of the Mystic Shrine, and the National White Shrine body were granted a permanent injunction today against "Doric Temple, Ancient Egyptian Arabic Order, Nobles of the Mystic Shrine" and the "National Negro Shrine" organization, preventing the "colorable imitation" of the costumes and insignia of the plaintiff order.

Attorneys for the defendant gave notices of appeal to the Court of Civil Appeals, and said, if necessary, the case would be carried to the Supreme Court of the United States.

The white Shriners introduced evidence to show that their Shrine was formed in New York City in the early seventies, and was based in a vague sort of way on the ritual of "Bektash," an Arabic order.

The negro "Shriners" claimed that thefr "Shrine" antedated the white Shrine and originated 656 A.D. in Egypt.

SHENANDOAH SKIPPER TO CONFER WITH CHIEF

PARLEY TODAY IS BELIEVED TO BE IN REGARD TO POLAR VOYAGE

[BY A. P. NIGHT WIRE]

LAKEHURST (N. J.) Feb. 22.—Lieutenant Commander Zachary Lansdowne, recently appointed commander of the dirigible Shenandoah, to succeed Commander Frank A. McCrary, will confer with Admiral William A. Moffat, chief of the Naval Bureau of Aeronautics, tomorrow. It is understood that the conference will be concerned with the proposed flight of the ship to polar regions, preparations for which are being held up pending the approval of Congress. Commander Lansdowne left here last night.

Discussing the possible flight of the English dirigible R-36 to the North Pole as suggested in dispatches yesterday, Commander J. H. Klein, Jr., commandant at the naval air station, today said that the project was perfectly feasible. He declared that the R-36, being inflated with hydrogen, would have a 25 per cent advantage in lifting power over the Shenandoah, which is inflated with non-inflammable helium. The R-36, sister-ship of the R-34, is of the same general type as the Shenandoah.

NAMES OF DONORS TO UNIVERSITY GIVEN OUT

[BY A. P. NIGHT WIRE]

BALTIMORE (Md.) Feb. 22.—Mr. and Mrs. Harry Phipps were named today as the anonymous donors of $1,000,000 to Johns Hopkins University last year. President Goodnow made the announcement at the forty-eighth commemoration-day exercises of the university today. The gift was conditional upon the university raising another $1,000,000 to endow permanently the Phipps psychiatric clinic. Pledges to this amount have been received.

LEON TROTZKY SAYS HE REQUIRES REST

[BY CABLE AND ASSOCIATED PRESS]

MOSCOW, Feb. 22.—Telegraphing from his retreat in the Caucasus to the newspaper Evening Moscow Leon Trotzky says that he has had a high temperature for some months and requires rest. He declares that there is no danger of disruption of the Communist party and that its problems will be settled at a conference along lines which will carry out Lelin's policies.

Phone Bdwy. 3940

Hamburger's

$25.00 $14.75 $49.75

Flannel sport frocks slim and straight

take their cue from the youthful spring tailleur. Rarely do they depart from the straight and narrow silhouette. And, then, only for some very good excuse! The tiered folds for instance at the right. Plaid flannel combined with russet taffeta. Center frock of flag blue, "tear-drop" beads on pockets. At the left, a leather trimmed frock with pleatings in the skirt.

Sport Shop, Second Floor.

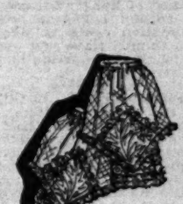

Lace-and-net sleeves give an entirely new aspect to the dress with an open cuff or short sleeve. 3.75.

Linen and lace of Irish origin make this smart vestee with which to make the tailleur smarter. White, colors. 3.75.

Do you wear Note these at veils. Pleated and colored stitching Collar and cuffs.

(Hamburger's—Neckwear—First Floor)

Spring days School hikes

Khaki togs for the girls' out o' door frolics

Really the most satisfactory togs of the kind for out o' door sports. A full stock from which to select. 6 to 22 sizes.

—Balkan middies
—Khaki shirts

1.95

—Regulation middies
—Khaki knickers

(Girls' Section—Second Floor)

SEVERE EARTHQUAKE IS FELT IN FRANCE

[BY CABLE AND ASSOCIATED PRESS]

TARBES (France) Feb. 22.—An earthquake this afternoon at 3:32 o'clock rocked buildings here and at Bagneres, Cauteres and other places. The walls of some buildings were cracked, while doors were thrown open and furniture was broken. The shock lasted ten seconds. At Bagneres the populance, panic-stricken, fled from their homes.

MRS. COREY DENIES BETROTHAL REPORT

[BY CABLE AND ASSOCIATED PRESS]

PARIS, Feb. 22.—Mrs. Mabelle Gilman Corey, who recently won a divorce from William E. Corey, American steel magnate, today denied the published report of her engagement to Prince Luis Ferdinand, cousin of the King of Spain. "You may say for me," she said, "that I am not engaged to Prince Luis, or to any other person."

SENATE COMMITTEE APPROVES TREATIES

[BY A. P. NIGHT WIRE]

WASHINGTON, Feb. 22.—A treaty between the United States and Belgium, giving this nation equal privileges in East African territory mandated to Belgium and another treaty with The Netherlands, extending the Root arbitration convention were reported favorably today by the Senate Foreign Relations Committee.

PRISONER ADEPT AT MAKING JAIL-BREAK

[BY A. P. NIGHT WIRE]

SANTA ROSA, Feb. 22.—Jack Flynn, serving a term in the County Jail for carrying a concealed weapon, made his third escape from that institution within two months when he used an improvised key on his cell door last night. Flynn used the same method for each escape, fashioning the keys from spoon handles.

FIRE DAMAGES SCHOOL

FERGUS FALLS (Minn.) Feb. 22.—Northwestern College, an institution operated under auspices of the Swedish Lutheran Church here, was badly damaged by fire, with a loss of $10,000. The fire started in the boiler room and burned a good part of the school's interior before it was checked.

If this Signature

E. W. Gro...

is NOT on the Box, it is NOT

BROMO QUINI...

"There is no other BROMO QUI...

Proven Safe for more than a Quarter of a Century as a Quick and effective remedy for Colds, Grip and Influenza. Prevents Pneumonia.

The First and Original Cold and Grip Tablet

Price 30 Cents

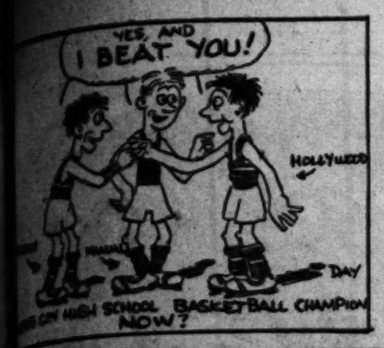

SPORTS The Los Angeles Times

SATURDAY MORNING, FEBRUARY 23, 1924.

ANUAL ARTS, HOLLYWOOD AND LINCOLN TIE FOR CITY LEAGUE TITLE

ERS TRIM FOOTHILLERS

's Quintet Cops by 24-to-15 Count

Loses to Lincoln Cagers, 17 to 12

Fire Thrashes L. A. High Outfit

BY ROBERT E. RAY

	W.	L.	Pc.
	4	1	.800
	4	1	.800
	4	2	.666
	3	3	.500
	2	3	.400
	1	4	.200
	0	4	.000

Do you wear frills? Note these of spice colored voile. Pleated and with ored stitching for contrast. Collar and cuffs. 2.95.

rocks ight

Rarely do they deviate only for some very clever Plaid flannel combined ear-drop" beads on pock ttings in the skirt.

oor frolics for out o' door sports!

egulation middies haki knickers

e Box, it is NOT QUININ er BROMO QUININ Quarter of a Century of a Cold, Grip and Influenza, and nal Cold and Grip Tablets 30 Cents

MAN —What kind of pipe does its owner smoke? Is he a morning pipe fiend? Does he drag away at it all day long? Does he smoke it until the bowl is red hot? Does he clean it with a pipe cleaner? Does he smoke it out in 30...

Will Cavort Today at Coliseum

MECHANIC MIDGETS CAPTURE

Poly Beats L. A. High and Ties Hollywood, Lincoln for City Title

LIGHTWEIGHT STANDINGS

	W.	L.	Pct.
Hollywood	4	1	.800
Lincoln	4	1	.800
Polytechnic	4	1	.800
L. A. High	2	3	.400
Jefferson	1	3	.250
Manual Arts	1	4	.200
Franklin	0	4	.000

YESTERDAY'S RESULTS

Hollywood, 23; Manual Arts, 9.
Polytechnic, 22; L. A. High, 16.
Lincoln, 21; Jefferson, 7.

Not to be outdone by their heavier brothers, the City League lightweights completed their schedule yesterday with three teams, Polytechnic, Hollywood and Lincoln tied for title honors. There will be no playoff and no champion named.

Polytechnic trounced the L.A. High midgets in the feature game of the afternoon, the Mechanics scoring a 22-to-16 victory and putting the Pioneer babes out of the running for a possible tie for the championship.

The all-around good team-work of Coach Bill Haney's Mechanics featured the game. Jimmy Leigh of the victors was high-point man with eight digits, while Thornley, center for L.A. High, scored seven points. The line-ups:

Polytechnic (22)		L. A. High (16)
Trache (5)	F.	Brow (2)
Leigh (8)	F.	Cushing (3)
Haskett (5)	C.	Thornley (7)
Patterson (3)	G.	Jillson (4)
Paine (2)	G.	Cramer

LINCOLN WINS OUT

After the first half had ended with the score deadlocked, 4 to 4, Coach Van Pelt's Lincoln Bantams came through in the final period and rolled up seventeen points, while Jefferson was getting three, giving the Railsplitter youngsters a 21-7 victory. Kabinsky, Singer and LaBarba featured for the winners. The losers set what is thought to be a new record for making fouls, having nineteen called on them. Rico, Garcia and Brayton of the Democrats were put out of the game for making four personals. Line-ups:

Jefferson (7)		Lincoln (21)
Rico (4)	F.	Kabinsky (7)
Garcia	F.	LaBarba (8)
Flynn	C.	Cummins (7)
Keenan (2)	G.	Shaw
Brayton	G.	Carter

Subs: Jefferson—Anderson (1,) Allen, Pelt; Lincoln—Cooper and Singer (7.)

The Hollywood lightweights romped rough-shod over the Manual midgets yesterday in the Foothiller gym, winning, 23 to 9. The score at half-time favored Coach Ray Call's lads, 13 to 2, Manual making both points on free throws. Royer and Palmer featured for the winners, the former making eight points and the latter eleven. Piper starred for Manual. The line-ups:

Manual (9)		Hollywood (23)
Piper (4)	F.	Brown (4)
Chenault	F.	Royer (8)
Riley	C.	Palmer (11)
Martin (2)	G.	Gandy
Lorrel	G.	Mintz

Subs: Manual—Jordan (2) and Harvey. Hollywood—Foster.

Harry Greb Too Good for Jack Reeves

[BY A. P. NIGHT WIRE]

OAKLAND, Feb. 22.—Harry Greb, middleweight champion, won a decision in a four-round boxing match here today from Jack Reeves of San Francisco. They fought at catch-weights. It was announced Greb weighed 164 pounds, and Reeves 165.

The fight was one-sided, the champion being credited with having the better of every round. Greb at no time brought into play his hardest blows.

Stewart McLean won a decision from Johnny Farr in a semifinal match. The men are featherweights and their previous matches ended in draws. Frankie Munroe outpointed Joe "King" Leopold in another featherweight match, and Chick Roach got a technical knockout over Charley Rodgers in the second round.

Stars Who Will Compete in A.A.U. Meet

Lee Barnes, shown in the upper left leaving the comfort of his vaulting pole for a leap into the sawdust pit, is Hollywood High's hope in the pole vault. At the right Otto Anderson, U.S.C. hurdler, is exhibiting his best form and most vicious expression, while Cliff Argue, Occidental iron man, gazes at you in the lower picture.

TRACK ARTISTS PERFORM TODAY

A.A.U. Relays to Dedicate Coliseum Oval

Four Former Olympic Stars to Take Part

Hurdle Battle Looms Between Daggs and Anderson

All preliminary practice meets are now a thing of the past and this afternoon at the Coliseum some 400 track and field athletes will gather to compete in the first official competition of the 1924 season—the annual A.A.U. relay carnival. The day's program, which starts promptly at 1:30 o'clock, includes nine open events and four relay races for college and university men and six relay runs for the high school lads.

Added to the fact that it is the first meet of the year, which generally aids in bringing out a large gathering of fans, is the knowledge that many of the athletes competing will undoubtedly be among those chosen to represent the United States in the Olympic Games this summer. Also, it is the dedicatory track schedule for the new Coliseum track. These features should be enough to attract a record attendance.

NEW EVENTS LISTED

Although the meet is primarily for the purpose of stimulating interest in relay events the biggest kick of the afternoon's program will undoubtedly be in the special open events. The century, the two hurdle races and the broad jump will be characterized by some mighty stiff competition. Three new events, the shotput, the javelin and the 440-yard low hurdles, have been added to last year's list.

Four men who have competed for America in previous Olympic Games will be on hand today. They are Grandpa Alma Richards, Charley Daggs, Otto Anderson and Oliver Corey. Richards and Daggs will run under the banner of the L.A.A.C., while the last two athletes carry the colors of U.S.C.

Daggs and Anderson are entered in the 440-yard low hurdle race and will find plenty of competition in Bob Maxwell, Pomona stick jumper; Ken Grumbles, Trojan timber leaper, and Skinny Condit of Oxy. Morton Kaer, U.S.C. frosh ace, who was expected to show well in this event, has an injured ankle and cannot run. Daggs is also entered in the 120-yard highs in which no less than twenty athletes will race. His stiffest rivalry will come from Maxwell, Ross Nichols of Huntington Beach, Les Wasserburger, Leighton Dye and Ronald Stever, all of U.S.C.

PLENTY OF DASH MEN

The open hundred finds such choice athletes as Keith Lloyd, Cliff Argue, Speck Schiller, Lowell Arnold, Bud Nash, Herschel Smith, Doug Vinson, Bert Starry, Yale Martz and Bob Lee entered. Lloyd and Argue look like the best bets for this race, although Vinson and Nash have been making better time.

A host of splendid jumpers should line up for the high jump, the list including Oliver Corey,

(Continued on Page 10, Column 5)

ANDERSON HANGS IT ON DILLON

Chicago Boxer Stages Great Fourth-Round Rally at Hollywood Stadium

Eddie Anderson got the decision over Dandy Dillon at the Hollywood stadium last night in a cracking good set-to. Anderson started out in the first round like a whirl-wind landing a number of hard rights. In the second round he knocked Dillon partly through the ropes. Dillon staged a great comeback in the third and had Anderson in a bad way for a spell. It was Dillon's round by a large margin. In the last session, however, Anderson turned the tide in his own favor by knocking Dillon to his knees. He tried mighty hard to knock out Dillon, but Dandy's gameness spoiled the chance. The verdict was well received.

In the semi-wind-up, Young Nationalista showed himself to be some scrapper by smearing it all over clever Frankie Grandetta. The Filipino smashed Frankie at will. In the first round he poked Frankie on the chin and floored him, but Frankie immediately scrambled to his feet. In the last round, however, Nationalista seemed to tire and it was then that Grandetta got in a punch or two to the head. Grandetta was plainly outclassed.

In the 125-pound class Eddie Landon took an awful lacing from Charley Sullivan. The only thing Landon showed was gameness. Landon was getting chopped up pretty badly in the third round when Referee Blake, seeing that Eddie hadn't a chance, stopped the bout and raised Sullivan's arm. Sullivan therefore won by a technical knockout.

Ad Rubidoux carried too many guns for Billy Ryan. Ryan displeased the cash customers by his unwillingness to mix with Ad. The Riverside star forced the fighting all the way and had Ryan in a somewhat groggy condition when the gong sounded at the end of the fourth round.

Jack Sherman and Jack Rychall boxed to a draw. Battling Ward got the decision over Johnny Villardi and Jimmy Burns and Louy Avery boxed ticks.

OREGON AND IDAHO BATTLE AT BASKET

[BY A. P. NIGHT WIRE]

EUGENE (Or.) Feb. 22.—Oregon and Idaho clash Saturday night in a contest which has a direct bearing on the conference championship. As the standing of the teams in the Northwest section of the Coast conference remain somewhat bunched, the northern champion is hard to pick at this time. Idaho is playing away from home, but the Vandals appear just as good on the road as in their own court, and they are conceded an even chance of taking the game from the Webfoot five. Idaho is credited with one victory over the varsity and another defeat might shove the Oregon team out of the running for the title.

ELEANOR GOSS EASY WINNER

Defeats Jessie Grieve in Net Tourney, 6-1, 6-1

Advances in Mixed Doubles With Cliff Herd

Snodgrass and Godshall Due to Cross Rackets

BY BILL HENRY

Miss Eleanor Goss, third ranking woman tennis player of the United States, ran true to form in her two matches at the Los Angeles Tennis Club yesterday, winning a singles and a mixed doubles match without difficulty. In singles Miss Goss defeated Miss Jessie Grieve 6-1, 6-1, showing a beautiful assortment of well-executed shots from the back court and at the net. With Cliff Herd as a partner Miss Goss won a mixed doubles match from Miss Thompson and Kohler 6-1, 6-1.

The play in the women's singles has pretty well narrowed down to Miss Goss vs. Mrs. Henry in the upper half and Mrs. Bundy vs. Miss Williams in the lower half. Both Mrs. Bundy and Mrs. Henry reached the semifinals yesterday, Mrs. Bundy defeating Miss Virginia Platt, who put up a fine game, 6-1, 6-2, while Mrs. Henry emerged victorious over Miss Caroline Bryant after a terrific battle in the first set 7-5, 6-1.

SEMIFINALS

In the men's singles Harvey Snodgrass and Harold Godshall seem to be the semifinalists in the upper half while Hinckley and Wesbrook seem to be the class of the lower group. Hinckley won a couple of matches yesterday and Godshall eliminated old man Warren 2-6, 6-3, 6-4.

Godshall and Ferrandini had a wild and woolly battle beating Barker and Bowers in a hot three-set match in the morning and had considerable of a job subduing Wynn Mace and Roy Horridge. Other teams near the finals in this event are Snodgrass and Wesbrock, the favorites; Hinckley and Allen, and Sindorf and Warren, the latter team having disposed of Nat Browne and Cliff Herd yesterday.

Play in the women's doubles is still in the early stages with Mrs Bundy and Mrs. Henry meeting Miss Grieve and Miss Mungen in the lower half and Mrs. Whatley and Mrs. Severance meeting Miss Williams and Mrs. Annette Kellerman Sullivan in the upper half. The mixed doubles has numerous matches yet to play. Miss Platt and Miss Pettit are favorites in the junior singles and Allan Herrington is regarded as a rather good bet in the junior men's singles.

Following are the results of yesterday's play and the schedule for today:

RESULTS OF THE PLAY:

Dickinson defeated S. Robinson, 6-0, 6-0.
Hinckley defeated Morris by default.
Mrs. Henry defeated Miss Bryant, 7-5, 6-1.
Ferrandini and Godshall defeated Barker and Bowers, 6-4, 8-10, 6-6.
Miss Williams defeated Miss Bryan, 7-5, 6-1.
Browne and Herd defeated Wilson and Williamson, 6-1, 6-3.
H. and E. Robinson defeated Reed and Harvey, 6-4, 7-5, 6-3.
Hinckley defeated Miss Pittman, 6-0, 6-4.
Miss Williams defeated Mrs. Sullivan, 6-2, 6-2.
Mrs. Bundy and Mrs. Henry defeated Miss James and Miss Brooks, 6-0, 6-3.

(Continued on Page 12, Column 1)

Hawaiian Polo Four Defeats Midwick Team by 15-to-8 Score

HARD-RIDING ISLANDERS ANNEX FIRST CONTEST

Speedy Ponies Enable Visitors to Walk Off With Glory in Fast Match at Midwick

BY BRAVEN DYER

The polo team from Honolulu descended on the Midwick Country Club aggregation at Alhambra yesterday afternoon and when the smoke of the battle had cleared away the locals were hanging onto the short end of a 9-to-8 score, which with the six-point handicap awarded the visitors, made the official count read 15 to 8. Coming from the land of pineapples and continuous sunshine the Army riders were anything but lazy, which is often characteristic of Hawaiian athletes, and simply swept the Midwick players off their feet. The result was considerable of a surprise.

Led by Capt. J. M. Swing, a tough and experienced mallet wielder, the men from the stretches of Waikiki started out with a big rush and had the locals in hot water continually. Capt. Swing and his mates are a good outfit. They have no particular scintillating star but depend mainly on teamwork for their scores. Yesterday the Hawaiian riders were rarely out of position, missed few shots and repulsed the Midwick players time and again when a score seemed imminent.

HAVE FAST HORSES

Mounted on a much-faster set of ponies than when they were here last season the Army men were equal to the locals in speed, and in their second match tomorrow should give the regular Midwick four a wonderful game, one which promises to rival the famous clash with Riverside a few weeks ago.

The locals did not play up to their usual form. Starting the match six points behind, they never did catch up, even though Eric Pedley and Carleton Burke, who did most of the work for their team, worked like Trojans to make up the difference. Harry Hunt and J. A. Wigmore, scoring units, were off their game, failing to take their men out on important plays.

SWING IS STAR

Capt. Swing scored four times for the winners, even though he was playing in a defensive position. Lieut. A. S. Reynolds, the only new man on the visiting squad, counted three goals, while Lieut. F. D. Sharp scored twice.

Pedley and Wigmore got three markers each for Midwick, while Hunt tallied twice. All of the Midwick players missed numerous chances to score, sometimes driving too hard on the final shot and

(Continued on Page 10, Column 6)

OBSERVATIONS by the INNOCENT BYSTANDER W.M.H.

The proposal that the great U.S.C. basketball team should tangle with the Cubs of the S.B.U.C. in a series of games which may, or may not but probably would, decide the best college basketball team in Southern California, has a lot of merit. Of course such a series of games is a little difficult to arrange at this late hour, particularly in view of the peculiar situation in the Pacific Coast Conference race in which the Trojans find themselves very much in the running. Unless either California or Stanford succeeds in winning two straight games the Trojans will have to play more games with the northerners.

However, the dear old public in Southern California would like to see the Trojans and the Cubs get together, not so much that they c... the Cubs to spill the Tro... as they want to see some more good basketball. The Cubs undoubtedly have a splendid basket squad and can make things interesting for the big Trojans and everybody would like to see them get together.

• • •

The big race at Beverly tomorrow will mark the end of the most successful of all board speedways. The big lumber oval on Wilshire Boulevard has been the biggest drawing card of its kind in history, drawing 50,000 and more spectators to every Thanksgiving Day race in its brief, but eventful history and crowds almost as large to the equally exciting Washington's Birthday races. Until they jammed over 70,000 cash customers into the Coliseum and then jammed even more than that into the big stadium at Berkeley for a football game, the Speedway was without competition for drawing crowds.

The speed shown on the Beverly oval has been startling in its gradual increase. The opening races showed the great 300-inch motors galloping around at the unheard-of speed of 102 miles an hour and Jimmy Murphy, ex-mechanician, winning his first race. The 183-inch motors took the speed up to about 112 miles an hour and now they have tiny 122-inch engines galloping around at better than 120 miles an hour. Beverly has filled a great niche in motor history and on top of that, largely due to increased real estate values, has been one of the greatest financial successes in history.

• • •

There will be a whole lot worth watching at both the track meet and the tennis

(Continued on Page 10, Column 6)

MONTECITO FAVORITES FALL

Harlow Hurley, Jack Neville, and Cuddy Lose in Golf Event; Campbell, Seaver, Barber Win

[EXCLUSIVE DISPATCH]

SANTA BARBARA, Feb. 22.—David Martin, 14-year-old son of Ernest Martin, Montecito Country Club golf professional, threw a bomb into the annual invitational tournament of the Montecito club this morning by eliminating J. A. Cuddy of Pittsburg, Pa., in a spectacular nineteen-hole match of 1 up. Martin was invincible, scoring a 76 for the course and was shooting par all the way home. Cuddy was medalist in the tournament.

Walcott Tuckerman of the Montecito Club, however, vanquished the youthful contender in the afternoon round, 6 and 5.

Everett Seaver, Fred Barber and W. W. Campbell all landed in the semifinals of the championship flight with Tuckerman, Seaver meeting Tuckerman tomorrow morning while Barber meets Campbell.

Jack Neville, former State champion, was eliminated by Tuckerman in the morning round, 6 and 5. C. W. Hague of Calgary, Ala., another favorite, was eliminated in the afternoon round, falling before W. W. Campbell, 1 up.

The results:

Championship flight, morning round: D. Martin defeated J. A. Cuddy 1 up (19 holes); W. Tuckerman defeated J. P. Neville 6 and 5; C. D. Barker defeated R. H. Willard 4 and 3; Everett Seaver defeated J. Arnstil 3 and 2; Harlow Hurley defeated C. A. Pole 5 and 4; Fred Barber defeated H. E. Dozier 5 and 4; C. W. Hague defeated Dan Nugent 2 up; W. W. Campbell defeated H. C. Frink 3 and 1.

Afternoon round: Tuckerman defeated Martin 6 and 5; Seaver defeated Barber 4 and 3; Barber defeated Hurley 3 and 2; Campbell defeated Hague 1 up.

Second sixteen: J. R. Canby defeated C. M. McDaniel default; Geo. Baer defeated H. T. King, 2 up; D. L. Edwards defeated J. W. Ware 2 up; C. R. Pierce defeated H. C. Keith 5 and 4; Brent Frothingham defeated W. Harding 1 up (21 holes); J. O. Westervelt defeated H. S. Pritchett 3 and 1; R. Combs defeated C. A. Gilbert, Jr., 3 and 1; H. L. Spinney defeated Stephen Gates 1 up.

Afternoon round: Canby defeated Baer 1 up; Edwards defeated Pierce 3 up; Frothingham defeated Westervelt 2 and 1; Spinney defeated Combs 3 and 1.

Third sixteen, morning round: F. L. Dickinson defeated R. J. O. Culver, 1 up (19 holes); Gene McDaniel defeated S. A. Moody 3 and 2; Dr. E. H. Lyman defeated J. Parrott 3 and 1; R. B. Gring defeated W. Johnson 2 up; David Grow, Jr., defeated Fred LaBlanc 1 up; H. Thacher defeated J. T. Reed 5 and 3; J. M. Frazier defeated O. O. Thacher 3 up; Elias Rogers defeated J. M. Furlow 1 up.

Afternoon round: McDaniel defeated Dickinson 4 and 3; Lyman defeated Gring 1 up; Grow defeated Thacher 4 and 3; Frazier defeated Rogers 3 and 2.

Tomorrow's play:

Championship flight: Tuckerman vs. Seaver; Barber vs. Campbell.

Second flight: Canby vs. Edwards; Frothingham vs. Spinney.

Third sixteen: McDaniel vs. Lyman; Grow vs. Frazier.

SEMON BASKETEERS PLAY HOLLY TONIGHT

The Larry Semon A. C. basketball team champions of Southern California, for 1922 and 1923, will meet the strong Hollywood A. C. five tonight at the club. This game is expected to be the best game of the A.A.U. tournament. The winner of this game will play the Los Angeles A.C. two out of three games to decide the champions of Southern California. Starting with the first game next Monday night, the Semon team expects to line up with the four All-American players, who won their places last year at the national champion tournament.

FEDERALS WIN

The Pacific Southwest Trust and Savings Bank five were defeated Thursday by the Federal Reserve Bank quintet in a basketball game by a score of 24 to 23.

GOLFER MEDALIST

Collegian Is Low in Qualifying Round Championship; Bear Players Star

[BY A. P. NIGHT WIRE]

...Feb. 22.—Jack Westland of the University of ... field of eighteen college golfers in the first California ... championship round played here today.

...pitted five Stanford men against five California golfers and in every case the California contestants won.

The draw in the second round of match play tomorrow brings together Westland and Brown, Ehrman and Upson, Haight and Noonan and Stephens and Thomas.

Scores in the first day's play follow:

Jack Westland, Washington, 74; Lloyd Thomas, California, 75; Lauren Upson, California, 77; Stanton Haight, California, 78; Earl Brown, St. Ignatius, 83; James Dearmond, California, 87; Fred Ehrman, California, 84; Jack Noonan, California, 86; Richard Lang, Stanford, 86; Lloyd Neely, Stanford, 87; R. M. Hirshman, Stanford, 89; Clyde Campbell, Stanford, 99; James Wilson, Stanford, 92; Robert Stephens, California, 92; Charles McLean, Stanford, 97; Tom Condit, Stanford, 98; Paul Willis, Stanford, 99; Allen Klauber, Stanford, 101.

Results of the first round of match play in the championship flight follow:

J. Westland, Washington, defeated R. Lang, Stanford, 10 and 8; Earl Brown, St. Ignatius, defeated Paul Wilson, Stanford, 6 and 5; Fred Ehrman, California, defeated C. McLean, Stanford, on the 20th hole; Lauren Upson, California, defeated R. M. Hirshman, Stanford, 6 and 5; Stanton Haight, California, defeated Clyde Campbell, Stanford, 7 and 5; Jack Noonan, California, defeated Tom Condit, Stanford, 6 and 5; Robert Stephens, California, defeated D. J. Dearmond, California, 3 up; Lloyd Thomas, California, defeated Lloyd Neely, Stanford, 3 up.

Oakland K. of C. Baseballers Win State Championship

ANAHEIM LOSES TIGHT BATTLE

Northerners Win Out in Extra Inning, 6 to 5

Gillespie Features With Work at the Plate

Hundreds of Fans Get Thrill Out of Fast Game

It took ten innings for the Oakland Council No. 784, Knights of Columbus team to trim the Anaheim Council, 6 to 5, and win the state "Casey" championship yesterday at Washington Park. A crowd of 7500 fans were on hand to witness what resulted in a nifty ball game.

Band concerts, drills, John McCormack's presence along with a number of movie stars gave those present all the thrills they were able to assimulate at one sitting. A southpaw answering to the cognomen of McNamara did the pitching for the Oaklanders and did it well. In fact, it was Lefty's hurling that proved the undoing of the Anaheim outfit. After the Southerners had batted in a three-run lead in the early innings, Lefty settled down to real work and was there in the pinch when Anaheim started a rally in the tenth, scored one run and threatened to score another and tie up the game again.

CLARKE IS MANAGER

Fred Clarke, one of the greatest outfielders ever to grace a big league diamond and former manager of the famous Pittsburg Pirates, piloted the Anaheim outfit, but didn't have the material to cope with the all-star Oakland club, though he did give the Commuters a good battle.

Johnny Gillespie, property of the Cincinnati Reds, managed and played right field for the visitors and set a good example for his men by banging out a trio of safeties. Al Maderias and Pete Staraginich also hit hard for the winners. Hitting honors for the locals went to Frank Shellenback, Vernon hurler, who held down an outfield job for the Anaheim outfit; Wes Kingdon and Baraby of Anaheim.

USE THREE HURLERS

Three hurlers took turns on the mound for Anaheim. Dick Bonelly went along fine until there were two down in the sixth, when, with the score favoring Anaheim, 4 to 1, the Oaklanders took advantage of a wild spell suffered by Dick, rapped him out of the box and tied the count before Harry Hughes, who relieved Bonelly, could retire the side. Things stood deadlocked until the tenth, when Lefty Shanklin, who had relieved Hughes, let the Oaklanders score twice. Anaheim rallied in the final half of the tenth, put across one run, but then McNamara tightened and ended the struggle. The score:

ANAHEIM	AB	R	H	O	A	E
Kingdon,ss	4	1	1	3	4	1
L'Pinta,2b	4	0	0	2	3	0
McDowell,3b	5	2	4	2	0	0
Pfeifer,rf	4	2	1	0	0	0
Barnaby,1b	5	1	14	1	0	0
Bonelly,lf	5	0	1	0	0	0
Schreck,cf	4	0	1	0	0	0
Shellenback,c	3	1	4	0	3	0
Bonelly,p	0	0	0	0	0	0
Hughes,p	1	0	0	1	0	0
Green,x	0	0	0	0	0	0
Shanklin,p	0	0	0	0	0	0
Totals	39	10	30	14	0	

OAKLAND	AB	R	H	O	A	E
Jarda,2b	4	0	2	1	6	
Baker,lf	5	0	1	2	0	
Welch,cf	5	1	2	0	0	
Branch,1b	4	2	10	2	0	
Gillespie,rf	5	2	2	0	0	
Maderas,ss	5	0	1	2	4	
Devine,3b	4	0	1	1	0	
Kosher,c	5	0	8	0	1	
M'Nam,p	5	0	0	2	3	
Totals	39	5	30	9	4	

x—Batted for Hughes in ninth and walked.

SCORE BY INNINGS

Oakland	0	0	0	0	0	2	2	0	0	2—	6
Base hits	0	1	0	0	0	4	1	0	0	2—	8
Anaheim	0	0	0	1	0	2	0	0	0	1—	5
Base hits	0	0	0	2	0	5	0	0	2	3—	10

SUMMARY

Innings pitched—By Bonelly, 6 2-3. Charge defeat to Shanklin. At bat—Off Bonelly, 25; off Hughes, 8; off Shanklin, 5. Hits batted—Off Bonelly, 6; off Hughes, 1; off Shanklin, 3. Runs responsible for—McNamara, 4; Bonelly, 4; Shanklin, 1. Struck out—By McNamara, 7; by Bonelly, 2; by Hughes, 1; by Shanklin, 1. Bases on balls—Off McNamara, 5; off Bonelly, 1; off Hughes, 1. Wild pitch—Shanklin. Hit by pitched ball—Welch. Passed ball—Bachant. Stolen bases—Welch, Barnaby, Shellenback. Three-base hits—Schneider, Maderas. Two-base hits—McDowell, Shellenback. Sacrifice hit—La Planta. Time of game—2h. 35m. Umpires—Reardon and Toman.

Oregon Aggies Trim Vandals in Fast Game

[BY A. P. NIGHT WIRE]

CORVALLIS (Or.) Feb. 22.—Playing flawless basketball, the Oregon Agricultural College advanced its standing in the conference by defeating the Idaho Vandals today 20 to 16.

At the end of the first half the college team had the long end of a 12-to-2 count. Penwick started the counting in the second session after 30 seconds of sizzling play. Ten seconds after the next tip-off Gill run up the next unit. With six minutes to go Idaho took a brace and started after the Aggies, but their lead was too much and at the end of the mix the Orange team led by four points.

Ridings was high point man, scoring nine points. Play was rough with fouls called on both sides, the visitors being the most frequent offenders.

SIWASHES GATHER AT LAKE ELSINORE

[BY A. P. NIGHT WIRE]

SEATTLE, Feb. 22.—Transportation has been sent to twenty prospective members of the 1924 Seattle baseball squad in the Pacific Coast League by Charles Lockard, president of the club, with orders to the pitchers and catchers to be at Lake Elsinore, thirty miles south of San Bernardino, Cal., March 2, and the infielders and outfielders to be at San Bernardino a week later.

PRESIDENT VIEWS FINISH OF MARATHON

[BY A. P. NIGHT WIRE]

WASHINGTON, Feb. 22.—President and Mrs. Coolidge reviewed the runners who finished in a modified marathon race staged here today by the Washington Post. The race was won by J. Movis of the Nativity Catholic Club of Philadelphia.

Movis finished the ten-mile run, which started at the Capitol and ended in front of the White House in a fraction over fifty-five minutes. A. Michelson of the Cygnet Athletic Club, East Porchester, N. Y., finished second, and Nick Ginnakopulos of the Milrose Athletic Association, New York, was third.

Sports of 1924

BY FEG MURRAY

JACKS NOT WORRIED

Mr. Stribling, the 18-year-old Georgia peachling, and Mr. Spalla, the more elderly Italian gentleman, both have one thought in common. They imagine that in the near future they will be fighting Dempsey for the heavyweight championship. Strib's dad, who is acting as his manager, is talking of matching his pride and joy with Carpentier, while Spalla is now in Buenos Aires waiting to take on Firpo in a fifteen-round battle. Spalla is champion of Europe and Stribby of Macon High School.

[Copyright, 1924, Associated Editors.]

SEVENTEEN PILOTS READY

Racing Drivers Wind Up Practice for 250-Mile Race at Beverly Tomorrow

Tomorrow afternoon seventeen knights of the open throttle, nabobs of the roaring boards, will do battle for first place honors in the opening national championship classic of the 1924 speedway season at the famed Beverly bowl.

Today practically nothing remains to be done to the cars, as the drivers last night concluded their work on the fast mounts. All that can be done now is to put the finishing touches on the space annihilators and to polish them up so that they'll shine like bright new machines, as many of them are.

Jerry Wonderlich and Russell Clifford Durant, more popularly known as Cliff, held the center of the stage yesterday at the speedway. In fact, they were the only drivers out.

SPECTATORS THRILLED

However, the brand of entertainment furnished by them satisfied the several hundred spectators who were on hand to watch practice for the coming classic. Lay after lap they circles the track at 130 miles an hour. One circuit of the speedway found Durant in the lead while the next one brought Jerry Wonderlich out in front.

So daring were these knights of the open throttle that at times their cars were only three feet apart. This is very close for in case of a blowout or any other trouble that might overtake one of the pilots, the other would have a great deal of trouble trying to get out of danger. However, such are the risks these pilots of Mercury take when they take the track.

Harlan Fengler, the youngest pilot in the race, was found at the track yesterday—but only in the role of a spectator. His car he announced was ready. However, he had much to say regarding the coming classic.

"I am confident that I'll win tomorrow. While Jimmy Murphy and Tommy Milton are the favorites, they are not supermen and I'll defeat them. I have one of the fastest cars in the race with the result that I'll lead them a merry chase.

TIES RECORD

"The best Jimmy Murphy could do was to tie my mark of 123 miles an hour. If he had done better than 123 miles per hour I would have gone out and showed a little real speed as I know my Miller Special has at least a mile an hour more in it."

Whether any practice will take place at the speedway today remains to be seen. Unless there are a few last-minute changes to be made none of the drivers will be out.

"Doc" Betz, in charge of the Beverly plant, says more interest has been displayed in tomorrow's classic than in any other. He points out that more people have been out to watch practice than ever before and it is on this account that he bases his predictions.

A. M. Young, manager of the Los Angeles Speedway Association, made two announcements of interest late last night.

SEAT SALE ECLIPSED

The first was that ticket sales had eclipsed any previous spring classic even the opening event in 1920, when Jimmy Murphy sprang into fame by winning the inaugural race.

Manager Young also announced that Lew Cody had been appointed referee of the race. Cody is a star of the silver sheet and is an enthusiastic auto race fan. He will take the place of Charles H. Warner, the speedometer king, whose illness will prevent his being present.

KID WINS DOG DERBY

[BY A. P. NIGHT WIRE]

ASHTON (Idaho) Feb. 22.—Favorites gave place to dark-horses in the Ashton dog twenty-five-mile derby today. Olcott Zarn, 16 years of age, the "Kid" with an exhausted dog huddled in his sledge, swung down the hill and across the line the winner—forcing the veterans of the nation to be content with lesser honors. The Montreal leaderless string came in a good fourth, thanks to the driving power of "Shorty" Russick, and the willingness of the dogs. "Smoky" Gaston, last year's champion, was forced to third while Warren Cordingley placed next behind "the kid." The winner's time was 2h. 22m. 40s.

There were two features to the race—the winning of the championship by Zarn and the wonderful race against odds made by "Shorty" Russick, who substituted for "Lyd" Hutchinson when the lead dog took sick. The ovation accorded the Canadian runner as he came through in the first division was second only to that given "the kid" when he came in the winner.

"Pud" Kent, four times winner of the derby and favorite of this year's race, was forced to drop out at the end of the second lap with two of his dogs practically exhausted. Eight teams were entered.

Zarn's margin of victory was one minute and fifty-seven seconds. Yesterday's snowfall had slowed up the course.

RICKARD AGAIN ACCUSED

[BY A. P. NIGHT WIRE]

ALBANY (N. Y.) Feb. 22.—Tom O'Rourke, the veteran fight promoter, threw a few more bombshells into the boxing works in a letter to Assemblyman Lord today. In addition to extending the original charges against Tex Rickard to include cheating the United States government out of fight taxes, O'Rourke also suggested that Rickard has friends on the Boxing Commission and that they are not the ones who should conduct the investigation of the charges against the New York fight promoter. He also attaches blame to Charles A. Stoneham of the New York Giants in connection with the charges of ticket speculation for the Dempsey-Firpo fight at the Polo Grounds.

O'Rourke's inclusion of the New York Boxing Commission in his general list of suspicions in some quarters is alleged to be the result of a long-standing animosity between O'Rourke and a certain member of the commission. As a result of the new charges by O'Rourke it is possible that Assemblyman Male of New York, will introduce his bill for legislative investigation next Monday, thus taking the inquiry out of the hands of the Boxing Commission.

In a lengthy communication O'Rourke quotes figures on the amounts collected in taxes by the State and Federal government and charges that the figures were juggled and the Federal government done out of money.

NEW YORK, Feb. 22.—In a statement given out here today Tex Rickard branded all the charges made against him by Tom O'Rourke as plain lies. "Why, the old fellow must be crazy to make such statement," said Rickard. "Everthing I have done in connection with boxing is on record at the office of the commission."

BOXER PREPPING

[BY A. P. NIGHT WIRE]

PORTLAND (Or.) Feb. 22.—Sid Barbarian, Detroit lightweight, is here preparing for a match with Young Carmen, in a boxing show arranged for next Tuesday night by the Portland Boxing Commission.

GOLF GOSSIP

By CHARLES WEST

LOS ANGELES

Two events comprised the holiday program at the Los Angeles Country Club, four-ball foursomes being played in the morning, while a match play against par sweepstakes occupied the attention of the Beverly golfers in the afternoon. Force Parker and E. K. Broome won the after-breakfast event, scoring 73-7-66, Everett Moulton and H. L. Grace finishing second, 75-7-68, and George Nordenholt and Roger J. Adams third, 73-6-69.

H. L. Hendricks, finishing ten down to par, won the afternoon section of the program, being two up with the aid of a twelve handicap. Charles Moore, 9 down, 6 handicap 1 down, and J. W. Ford, 13 down, 12 handicap, 1 down, divided second honors.

BRENTWOOD

Medal play sweepstakes furnished holiday competition for members of the Brentwood Country Club yesterday. In an eighteen-hole event E. E. Campbell carried off the low gross honors with an 83, while C. W. Christianson, 90-20-70, had the best net score. A thirty-six-hole affair went to Earl P. Ferguson, who made an 81 on his first round and an 80 on his second. M. L. Johnson took the low net prize with 91-18-93, and 92-18-74. A record crowd of players were on the links yesterday, according to Professional Art Merritt.

ANNANDALE

A triple tie resulted in yesterday's match play against par sweepstakes at the Annandale Golf Club. Robert E. Hunter, C. S. Mead and F. E. Chaffey each finished 1 up on Old Man Par, while five golfers finished even up. Dr. Paul Hunter, Robert Modisette, F. E. Overbury, Maury McLaughlin and K. E. Van Kuro.

In a friendly foursome Robert Hunter and G. Parker Toms administered a defeat to Dr. Hunter and M. L. Vosberg, 1 up. Dr. Hunter had 71, Robert Hunter a 72, and Toms and Vosberg each an 81.

HILLCREST

Hillcrest went on record yesterday with the largest turnout ever to grace the links on a holiday. To celebrate the occurance E. Gayer, long-driving professional, tramped around the course with Larry and Ross Lewin, scoring an excellent 71 en route. Larry Lewin had an 87, while Ross turned in a 92.

A blind bogey sweepstakes has been arranged at Hillcrest for tomorrow.

PASADENA

Dr. Arthur Heimann and H. P. Eastman were the victors in the three-club tournament held yesterday on the Pasadena Golf Club links. Each shot a net 72 with their light bags. B. C. Kirk was next in order with a net 73.

Dr. F. W. Hodgdon, Jr., is celebrating today on the strength of a splendid 83, which he made yesterday. It is the lowest score he has ever turned in.

Over 250 golfers were on the links yesterday, states Mel Smith, Pasadena pro.

MIDWICK

J. M. Spalding won the sweepstakes yesterday at the Midwick Country Club, being one up on par after his eighteen-hole round. E. S. Elin was second, one down.

W. S. Lawson, J. H. Kelleher, S. C. Fairbanks, and H. S. Dudley made up one of many interesting foursomes to play the Midwick course yesterday.

CALIFORNIA

The California Country Club's holiday sweepstakes were won C. W. Clark and F. M. Slade yesterday, each turning in a card of net 73. Clark shot 89-16173, and Slade 81-8-73.

Mrs. Stanton and Mrs. Arthur tied with a 94 apiece for the Norma Talmadge trophy. One match in the two-ball mixed foursome tournament was played yesterday, Mrs. Gaylord Martin and J. O. Dunn defeating Miss Ruth Killian and Dick Smith, 2 and 1.

DRIVING CONTEST

Tomorrow afternoon at 2 o'clock a long-distance driving contest will be conducted at the Mountain View Country Club site on the Ventura Boulevard.

Last Sunday a contest was held and Bob Mitchell, well-known member of the Rancho interclub golf team won first honors and Max Behr of the Pasadena Country Club second.

There will be three classes, and three prizes in each class, the men's, women's and girls' and boys'.

The prizes will be merchandise orders which will total $100. First prize will, in the men's and women's divisions be an order for $30 worth of merchandise, second, $10 and third $5. In the boys' division first will be for $15, second $10 and third $5.

Prizes are to be awarded to amateurs only.

SQUASH RACKETERS GO INTO SEMIFINALS

[BY A. P. NIGHT WIRE]

BOSTON, Feb. 22. — The winners in the singles and team tournaments in the national squash racquets championships which opened here today moved into the semifinal round without being pressed.

Capt. Gerald Roberts of England defeated F. B. Read, Providence, and L. M. Bailliere of Baltimore defeated A. E. Ellis of New York, without dropping a game. In the other singles matches, W. F. Harrity of Philadelphia, defeated L. M. Bass of Buffalo, and Palmer Dixon of Boston, won from D. McKey of Washington, in a preliminary round match and then advanced another round by defeating R. L. Maxon of Detroit, in the hardest-fought contest of the day.

BEARS SHOVE HARD ON OARS

California Crew Engages in Intensive Work

Coach Ebright Teaches Lads Conibar Stroke

Bruins Have Heart Set on Beating Huskies

[EXCLUSIVE DISPATCH]

BERKELEY, Feb. 23. — Two hours of intensive rowing in the drenching rain for four afternoons shows how hard California is working to beat the University of Washington on Lake Washington in April. Every night it is the same. Rain or shine, eight shells are out for a hard workout.

It also tells of the determination Coach Ky Ebright has to teach the Bear oarsmen the Conibar" stroke, which has long been used by the Huskies, and with which they pulled to easy victory last spring on the Oakland waters and in the Wisconsin regatta, and then took the national title at Poughkeepsie.

LEARNS STROKE

The Conibar stroke, now in use at Yale and Harvard, was brought to California by Carrol Ebright, coxswain of the 1916-1917 crews of Washington, where he learned the stroke under none other than old Hiram Conibar himself. Coach Ebright has an assistant in Russel Nagler, also of Washington, and coxswain of the 1919, '20 and '21 crews. They took over the coaching work due to the necessity of Ben Wallis giving more time to his business.

But Coach Wallis drops around now and then, and takes a ride, in the Oski, the coaches speedboat, as he knows the men. During fall practice he had two varsities lined up. The first was made up of four letter men and four of last year's freshman eight, who gave "Rusty" Callow's frosh a hard fight.

RIGS BARGE

Coach Ebright works a different policy. The men who go north this year will be the ones who know the stroke best, and who can put most on the oar. He is doing his best to develop the men to this stroke, and is having a barge made to help in his work. The barge will be rigged with shell rigging and sliding seats. The men will get hard workouts under close supervision of the coaches, who will walk up and down the aisle correcting faults and developing ease in the stroke.

Long workouts have begun much earlier than last year. Four miles up the Oakland Estuary, without a stop, at a slow stroke, and a short race back of a mile or so, all crews rowing the same rate, shows which crew can out pull the others, and which men are true oarsmen. After a short rest they take it up again and go in, attention being given to form and seeing that the men hit the catch hard with their oars in the water. The boys like this new stroke with its easy finish, as the old long, laboring stroke was a back breaker. The boats get more run as there is more time to bring the slides up.

MEN HAVE GRIT

California has tall, heavy men, many of them veterans of two or three years, who know what it is to row the last half-mile of the race on guts. She has Coach Ky Ebright and Russ Nagler, who know the stroke the "leather seats," want to learn. She has Ben Wallis still on the staff in an advisory capacity, who knows a little about rowing himself, having turned out a crew to win the Poughkeepsie regatta in 1921. The rowing accommodations at California are poor and limited, but she has the determination to win on the Pacific Coast and go east for a trial in the Olympic tryouts this spring.

TRACK ATHLETES PERFORM TODAY

(Continued from Ninth Page)

Steve Turner, Henry Cogreshall, Alma Richards and Melvin Ofstad, all of whom find six feet something to laugh at.

Clarence Houser and Norman Anderson should have quite a battle in the shotput, with a few of the lesser lights also contending. There are fifteen entries for this event.

The one-mile, four-man relay race seems to lie between Oxy and U.S.C. The Tiger team will be made up of Johnny Powers, Phil Elsworth, Herb Morey and Tony Spangler, with Phil Buckman acting as alternate. The latter recently pulled a tendon, however, and may not be in very good shape.

TROJANS LOOK GOOD

Coach Cromwell's aces will be Thurmond Clarke, Aden Hughes, Johnny Woods and Ken Grumbles, or Percy Niersback. The Trojan frosh athletes, Mainland, McDaniel, Moore and Thompson, will make both of the varsity squads step fast to win. Pomona has only a fair quarter-mile team.

The two-mile, four-man race is practically a toss-up between the four institutions entered, Pomona, Oxy and the two U. S. C. teams. The Sagehens have Paul Stroud as their star, while the Trojan frosh boast Carl Plate. Oxy will be strong with Nick Carter and Phil Ellsworth and Percy Niersbach is expected to keep the Trojan varsity in front.

Pomona is thought to have the edge in the four-man, four-mile event, although the illness of Chuck Rojas will hurt the Sagehens. If he is able to run the Claremonters should win. The eight-man, one-mile scamper lies between Oxy and U.S.C., with the Trojans having the edge with such stars as Martz, Clarke, Lloyd, Anderson, Starry, Hughes, and Grumbles.

All in all it should be a great meet.

BASKETBALL BUGS KEEN FOR BIG TILT

[BY A. P. NIGHT WIRE]

SEATTLE, Feb. 22.—Basketball followers of this city are looking forward when two undefeated teams, the Seattle Knights of Columbus quintet and the Leavenworth five of Leavenworth, 100 miles east of here, meet in an afternoon game here Sunday.

SMASHED

REMEMBER---Before we move into our new building we are going to sell every GOODRICH "SILVERTOWN CORD"---KEATON CORD---U. S. "ROYAL CORD"---FOX and GOODALE, regardless of cost. Every tire "GUARANTEED FIRST," backed by "House" with a REPUTATION of 13 years of fair dealing.

Various Makes! Various Prices

Here Are a Few of Our Bargains:

30 x 3½ OVERSIZE $9.95	31x4 S.S. $13.00
32x4 . . $10.35 33x4 . . $10.90 34x4 . . $11.15	32x3½ S.S. $8.40
33x5 $23.90	Diamond 32x4—15.25 33x4—16.15 34x4—16.45
35x5 $24.90	

This Sale Applies to Figueroa Street Branch Only

Mail Orders Promptly Filled

ONLY TWO MORE DAYS

Drive In—Plenty of Parking Space

E. RICHARD JUST Inc.

1349-51 So. FIGUEROA ST.

Open 7 a. m. to 9 p. m.

JUST Value JUST Service

Since 1904

OBSERVATIONS OF BYSTANDER

(Continued from Ninth Page)

tournament this afternoon, depending on where your fancy lies. The Midwinter tournament at the Los Angeles Tennis Club is demonstrating a whole lot of things and one of them is that the best tennis being played anywhere in the country at this time of the year is right here in Southern California. The competition is keen and you don't get an opportunity to see such players as Eleanor Goss, May Sutton Bundy and Harvey Snodgrass every day in the week.

The relay carnival will probably be witnessed by the biggest crowd that ever viewed a meet in Southern California. Apparently you can stage a dog fight or anything else at the Coliseum and draw a big crowd because the public figures that there won't be anything shown at the Coliseum that isn't worth seeing. If it is a warm day, as it probably will be, some rather sensational performances may be seen.

VISITORS SHOW LOSS OF SPEED

(Continued from Ninth Page)

on other occasions overriding their dribbles.

The score:

Honolulu (9)		Midwick (8)
Milliken	No. 1	Wigmore (3)
Reynolds (3)	No. 2	Hunt (3)
Sharp (2)	No. 3	Fedley (3)
Ewing (4)	Back	Burke

SCORE BY CHUKKERS

	1	2	3	4	5	6	7	8	T.
Midwick	1	1	1	1	0	2	1	1	—8
Honolulu	2	1	0	2	1	0	0	1	—9

Honolulu had six-goal handicap, making official score 15 to 8.

Osprey Grabs Feature Race in Record Spin

[EXCLUSIVE DISPATCH]

TIJUANA (Mex.) Feb. 22.—Osprey, the Leslie stable candidate for the Coffroth handicap, showed his fitness in the six-furlong handicap, the feature of the card here today, by breaking the track record for the distance set six years ago by Slippery Elm and equaled last year by Abadane. Osprey, with Mein up, went the distance in 1:11 1-5, one-fifth of a second better than the former mark.

Better Luck, winner of the speed handicap, was scratched. The summary:

First race, three and one-half furlongs: Bear Shot (Ellis) won; Attaxa (O'Donnell) second; Sequan (Martinez) third. Time :42 3-5.

Second race, five furlongs: Sunbow (O'Donnell) won; Lamaud (Martinez) second; Sly Fox (Gerritz) third. Time 1:02.

Third race, five and one-half furlongs: Clarkson (Abel) won; Frank S. (O'Donnell) second; Deland (Malben) third. Time 1:02 3-5.

Fourth race, mile and sixteenth: Gold Bryan (O'Donnell) won; Frank Fogarty (Cantrell) second; War Winner (Ellis) third. Time 1:48 3-5.

Fifth race, mile and sixteenth: Tea Can (Ellis) won; Lady Lillian (O'Donnell) second; Whiff (Gerritz) third. Time 1:48.

Sixth race, six furlongs: Osprey (Main) won; Judge Fryer (O'Donnell) second; Abadane (Martinez) third. Time 1:11 1-5.

Seventh race, six furlongs: Buster Keaton, (Carter) won; Pankia (Main) second; Cassius (Connelly) third. Time 1:13 3-5.

Eighth race, mile and seventy yards: Coffield (O'Donnell) won; The Falconer (Clark) second; Marine Corps (Wood) third. Time 1:44 2-5.

IRISH SOCCER TEAM TACKLE LONG BEACH

The Irish International Soccer team will clash with a selected team from the Long Beach and Shell Oil aggregations at Long Beach, Sunday afternoon at 2:30 p.m.

A CHUCKLE FOR EVERYBODY!

THE HUMAN ZOO — By C. D. Batchelor

"Are you wearing a little narrower? You see, it's my husband's will and I don't wish to mourn quite so much."

THE GUMPS—LOVE TO ALL MANKIND

PANTOMIME — "Just Like Daddy Does" — By J. H. Striebel

GASOLINE ALLEY — Walt Puts Two and Two Together

Copyright, 1924, Associated Editors

WINNIE WINKLE, THE BREADWINNER: The Kid Believes in Signs

Copyright, 1923, by The Bell Syndicate, Inc. Trade Mark Reg. U. S. Pat. Off.

Puddinhead Fools the Kid Brother — By Gene Byrnes

ALONG FIGUEROA STREET — It's Enough to Irritate Any Man — By Beck

HAROLD TEEN—HIS PERFIDY IS REVEALED

Stanford and California Meet in Crucial Casaba Game Tonight

BOTH QUINTETS ARE ON EDGE

Capacity Crowd Expected to Witness Contest

Victory Tonight and Tuesday Takes Divisional Title

Cardinals Place Hope on Dave Oliva to Win Game

[EXCLUSIVE DISPATCH]

STANFORD UNIVERSITY, Feb. 22.—A great battle will be staged in the basketball pavilion tomorrow night when the Stanford and California teams meet, for upon the outcome of that game may depend, first, the annual California-Stanford championship; second, championship of the southern half of the Pacific Coast, and, third, the conference title itself.

The men of both teams are keyed up to a high pitch, for all of them realize the significance of a victory. At present Stanford, California and the University of Southern California are tied in the conference race, while Stanford and California each has a victory over the other in their own private affairs.

The players realize also not only their own team must win this game, but that the same team must win the fourth game of the Stanford-California series at Oakland auditorium next Tuesday night to earn the right to receive the winner of the northern half for conference honors.

CAN'T FORGET IT

That line of thought has been drilled into the ten regulars, and all the substitutes since California lost to the Trojans last Wednesday night, for it was that game which evened up matters for the three teams.

In tomorrow night's affair Stanford occupies a position comparable with the fix in which California found herself for last week's game at Oakland. The Bears suffer this time by virtue of having played two games already this week, while the Cards have been resting, content with memories and hopes. And the Cardinals are playing at home.

It will not be a distinctly Stanford audience, however. California fans hold about as many of the precious tickets as were available to Stanford students. No alumni were served for either institution. Only students, faculty members and newspaper representatives will find seats. The demand for tickets became so insistent that at the last moment graduate manager Paul Davis sold standing room in one end of the pavilion.

Unless some of the Bears suffer a let-down because of the strenuous going down south, all the players will appear to good advantage. Last year at this time the Stanford boys were in a slump, had "gone stale," and in the last two games of the series ran wildly over the floor unable to find each other or the basket.

COUNT ON HIM

Stanford's greatest hope tonight is that Dave Oliva, standing guard, will have recovered sufficiently from a knee injury received in the first California game of play.

Oliva has proved of great value as a guard and has shown a keen perception of players and their style. He directs much of the Stanford play while standing near his basket, watching the maneuvers of the forwards, running guards and center as they endeavor to advance the ball.

Harry Shipke, Oliva's substitute, deserves lots of credit for his work, but the fact remains that Oliva is a more dependable guard. If Coach Kerr uses Shipke he will play a much better game than his recent showings, because he has learned rapidly and will not be drawn away from his position by feints.

ELEANOR GOSS EASY WINNER

(Continued from Ninth Page)

Westbrook defeated Dickerson, 6-2, 6-4.
Miss Goss and Reed defeated Miss Robinson and Robber, 6-1, 6-2.
Hinckley and Allen defeated E. and K. Bobbitt, 6-2, 6-4.
Goldsall defeated Warren, 2-6, 6-0, 6-4.
Mrs. Henry and Snodgrass defeated Miss Stevins and Hughes by default.
Sinclair and Warren defeated Browne and Reed, 6-3, 6-4.
Miss Williams and Hornidge defeated Miss Platt and Allen, 6-2, 6-3.
Mrs. Bundy and Mrs. Henry defeated Miss Booth and Miss Baxter, 6-0, 6-1.
Miss Rapp defeated Miss Robinson, 6-0, 6-3.
Miss Stevins defeated Miss Woods, 6-2, 6-3.
Miss Baxter defeated Miss Mansar, 6-4, 6-3.
Miss Goss defeated Miss Grieve, 6-0, 6-0.
Mrs. Bundy defeated Miss Platt, 6-1, 6-2.
Kohler defeated Rice, 6-4, 6-4.
Herrington defeated Houser, 6-2, 7-5, 6-4.
Thomas defeated Stanford, 4-6, 6-3, 6-4.
Ordway defeated Wilson, 6-2, 6-2.
Hinckley defeated Moore, 6-2, 6-2.
Ferrandini and Goldsall defeated Mace and Reynolds, 6-3, 5-7, 6-4.
Miss Platt defeated Miss Bushard, 6-3, 6-4.
Snodgrass and Westbrook defeated Dickerson and Berry, 6-2, 6-3.

SCHEDULE OF PLAY FOR TODAY

9:00 a.m., court 1, Herrington vs. Thomas; 2, Hinckley and Hacker vs. Miss Morgan and Grieve; 3, Edward Easton vs. Horace Dodson.

10:00 a.m., court 1, Miss Goss vs. Miss Baxter; 2, Mrs. Bundy vs. Miss Williams; 3, Herrington and Rice vs. Parsons and Bent; 4, Ward and Hughes vs. Easton and Sanford; 5, Hunter vs. Kuns; 6, Miss Hays vs. Miss Stevins; 7, Kohler vs. Ordway.

12:00 m., court 1, John Doeg and partner vs. Isenbuth and Hunter; 2, Dwight and Downey vs. Elliott and Bergstrom; 4, Houser and Schiow vs. Smith and Bickler.

1:30 p.m., court 1, Westbrook vs. Hinckley; 2, Miss Platt vs. Miss Pettit; 3, Ordway and Hales vs. Fraser and Hendrick; 4, Miss L. May and Joe Reynolds vs. Hays and Bennett; 7, Mrs. Henry and Snodgrass vs. Miss Williams and Hornidge.

2:30 p.m., court 1, Snodgrass vs. Goldsall; 5, winner Herrington and Rice vs. Parsons and Bent vs. winner Webster and partner vs. DeLara and McCreery; 6, winner Houser and Schiow vs. Smith and Bickler vs. winner of Dwight and Downey vs. Elliott and Bergstrom; 7, Mrs. DeMille and Pitman vs. Miss Williams and Mrs. Sullivan; 7, Mrs. Bundy and Browne vs. winner of Miss May and Reynolds vs. Miss Hays and Bennett.

3:30 p.m., court 1, Mrs. Henry vs. winner of Miss Goss vs. Miss Baxter; 2, Snodgrass and Westbrook vs. Allen and Hinckley; 3, McDonald and Farnsworth vs. winner of Ordway and Hales vs. Fraser and Hendrick; 6, winner Eric Doeg and Tilestom vs. Purington and partner vs. winner J. Doeg and partner vs. Isenbuth and Hunter.

4:30 p.m., court 1, Ferrandini and Goldsall vs. Sinclair and Warren; 3, Miss Goss and Reed vs. winner of Mrs. Henry and Snodgrass vs. Miss Williams and Hornidge; 4, winners McDonald and Farnsworth Ordway and Hales, Fraser and Hendricks, Braly and partner, Bennetts and Thomas; 5, Mrs. Bundy and Mrs. Henry vs. winner of Miss Hays and Miss Mackey vs. Miss Morgan and Miss Grieve; 7, Mrs. Severance and Mrs. Whatley vs. winner of Mrs. Sullivan and Miss Williams vs. Miss DeMille and Miss Pitman.

GIANTS ON HAND

[BY A. P. NIGHT WIRE]

SARASOTA (Fla.) Feb. 22.—Twenty members of the New York National League baseball club arrived here today to train for the 1924 pennant race.

HAUGDAHL HERE FOR RACE

Noted Driver in City With Speedy Mount for Big Event at Ascot Tomorrow

Sig Haugdahl, world's speed king by virtue of his 180-miles-an-hour record over the Daytona (Fla.) Beach course, will be the big hero during the practice at Ascot this afternoon. The noted Scandinavian pilot blew into the city last evening on the Sunset Limited after a journey of nearly 4000 miles, coming from the lower portion of the Florida Peninsula after driving on the newly discovered auto race course at Cocoa Beach.

The "Wonder Car" which "Hug" will drive in his exhibition at Ascot tomorrow and in practice this afternoon, occupied an entire express car, the movement of the car and Haugdahl's party, according to President Bentel's statement, being the most expensive jump ever recorded in the auto-racing sport.

SKY-WRITER

As a compliment to Haugdahl, Bud Creeth, a Rogers sky-writing aviator will write a message in the sky this afternoon at 1:15, starting in Hollywood and finishing over the heart of the city. Creeth and Haugdahl were pals for years and the flight and sky-writing will be the flyer's greeting to the speed king. Before making the aerial spencerian demonstration, Creeth will pass over the city at a rate of 150 miles an hour in a fast scout plane and will leave a smoke trail in order that the public may gauge his speed. Following the flight over Los Angeles Creeth will do his sky-writing stunt over Pasadena, that event being scheduled for 2:45 o'clock.

Jacquelin Logan, film star, in whose honor one of the feature events on Sunday has been named, was given a high-speed demonstration of the sensations of an Ascot race. Miss Logan acted as mechanician for Fred Horey for ten laps and inhaled plenty of oiled dust thrown out by the cars which were overtaken by Horey. Immediately following the race Miss Logan will present the winner of her event on Sunday with a handsome silver cup.

ON EXHIBITION

Haugdahl's car will be placed on exhibition in a downtown store window late this afternoon. Bentel claims it is the most expensive and most beautiful racing car ever constructed.

Johnny Seymour, eastern motorbike star, further clinched his claim to being the most likely winner of the two-wheel motor races tomorrow by his great practice work yesterday. Gene Walker was also fast, but lacked the speed of the daring Yankee.

OUR 1924 OLYMPIC TEAM

BY BOYD COMSTOCK

Coach Citrus Union H. S. National champions 1912, University of Southern California, Coast champions 1914-15, Field coach Yale University 1923, Author A. G. Spalding's new series of Track and Field Books.

In the East there are also a number of better than average vaulters who are likely to improve this spring. Owens of Pennsylvania, who tied with Brooker at the Penn Relays, looks to be particularly competent. He also tied for first at the Intercollegiates with a vault of 13 ft. 9 inches. He suffered a severe slump later in the season and did not show to advantage at the Nationals.

The same may be said of Schoipp, of Yale, who cleared 12 ft. 6 inches at the Intercollegiates and also at the Penn Relays. This year Schoipp gave Myers a close race at the Boston Games. The Yale jumper made 12 ft. 8 inches while Myers did two inches better. This shows that both jumpers are in the 13 ft. class.

Sherrill, also of Pennsylvania, is another Olympic prospect. Sherrill placed in the Penn Relays, and showed consistent 12 ft. 6 inch form. He broke his ankle just before the Intercollegiates and did not appear in competition this summer. He has cleared 13 ft. in practice.

GARTLEY MAY REPEAT

Gartley, of Virginia, a point winner in the Penn Games vault, has also cleared 13 feet, and may show this ability this coming season.

Goulinlock, of Cornell, Robusch, of Pittsburg, Greening of Cornell, Bishop of Bowdoin, won points at the Penn Relays and Intercollegiates, and at the various eastern meets showed real ability.

Norris, of California, the 1922 Intercollegiate champion and co-holder of the 1923 Intercollegiates, is a splendid competitor with a record of 13 feet. In 1922 he tied for first place at the National Collegiates. Each year he has made his best vault in the final classic and on this showing he must be given an even chance with Brooker and Brownell, in spite of his erratic performances during the early part of last season.

H. Smith, of San Diego, the 1923 All-America Interscholastic champion, looks to be the Coast representative at the final try-outs. His marks are, on the whole, comparable with the best Eastern performances, and his ability is of such a marked character that it is probable that he will make the team.

LIBBY GOOD JUMPER

Libby, the 1922 Indoor Intercollegiate champion, is jumping well this season. An injury kept him out of the outdoor Intercollegiates, but on general form he appears to be a possible candidate for the team.

Landowski, of Michigan, was the best of the middle-western vaulters in 1922, although his marks have been beaten this year. Merrick, of Wisconsin, is another 1922 vaulter with undeniable ability along this line.

Spearow, of the Multnomah Club, who tied with Knourek at the 1923 Nationals, is a 13-foot vaulter with great possibilities. He did not compete at the 1923 Nationals. Emmons, of Southern California, placed fourth in the 1922 championships and won the National Juniors in 1921. He has a record of 13 feet.

Black, of Stanford, vaulted 12 ft. 6 inches at the 1922 Intercollegiates and several other Coast vaulters showed equal ability in the various Coast championships.

Gardner, of Yale, who won the 1922 Penn Relays, and who tied for second at the 1923 Intercollegiates, has retired from active competition. His mark of 12 ft. 9 inches would have given him an even break with the bulk of our 1923 vaulters.

MAY IMPROVE

Lancaster, who won the National Junior championship with a vault of less than 12 feet, may improve sufficiently this season to qualify, but his present record can not be compared with the men mentioned.

In general it seems as though America will have the services of a very fine lot of vaulters and there is no reason why one or more of them will not better their best previous performances under the stress of necessity. At least six of the men look to have better than average ability by reason of their unexpected rise this past season.

Practically all of them were unheard of the year before, and with these facts in evidence it seems as though added improvement should be in order. The same may be said of several of the eastern vaulters. They came into the public eye almost overnight and this type of ability does not come and go. From a theoretical standpoint they should either hold their position in the athletic world or better it and if this comes to pass, we should have at least six men on the Olympic team, with marks of 13 feet or slightly better.

Mrs. Hutchings Is Medalist at Del Monte

[BY A. P. NIGHT WIRE]

DEL MONTE, Feb. 22.—Mrs. H. G. Hutchings of Winnipeg, Canada, former Pacific Northwest champion, was low scorer in the qualifying round of the Washington Birthday tournament played here today with a medal score of 87. Mrs. A. Meyer turned in the lowest net score of the day, her total being 71.

Leading scores in the tournament, which will continue with match play tomorrow and Sunday, follow:

Mrs. Joseph Mayo, 90-8-82; Mrs. A. Meyer, 93-22-71; Ruth Wightman, 94-14-80; Mrs. H. J. Schroeder, 100-18-82; Miss K. Farrell, 102-20-82; Mrs. F. J. Walker, 105-14-91, and Mrs. R. D. Inman, 109-22-87.

JOE KIRKWOOD AGAIN VICTOR

[BY A. P. NIGHT WIRE]

CORPUS CHRISTI (Tex.) Feb. 22.—Success again crowned the efforts of Joe Kirkwood, winner of the Corpus Christi open tournament yesterday when he, paired with J. M. Coleman, Corpus Christi, an amateur, won the amateur-professional best ball event here today with a low card of 71 for the 18 holes. Kirkwood played the same brilliant style of golf that he has shown in the past two days and seemed if anything, more sure of himself than in the open tournament.

Tom Kerrigan, Mount Vernon, N. Y., paired with B. McGoldrick, amateur, and Bill Mehlhorn, St. Louis, paired with Ted Thomas, local amateur, were tied for second honors with a score of 72.

ANAHEIM AND IRVINE CLASH

Clubs Play Final Tilt of Three-Game Series

White Kings, Hollywood to Meet at Maier Park

Strong Pasadena Squads in City Title Series

BY JOE BUSH

Irvine and Anaheim will settle their three-game feud tomorrow on the Beanpickers' lot in one of the feature Greater Southern California Baseball Association games lined up for tomorrow. Tomorrow's game will be the final and deciding game of their series, as Irvine took the first tilt by a tight score, while last Sunday Anaheim trimmed the Beanpickers by a commanding score, due to "Lefty" Best's good twirling.

Another fast clash for tomorrow brings together the White King Soaps and the Hollywood Merchants, two of the strongest outfits in the south, at Maier Park. Both the Soapsters and Merchants are loaded up with professional players and a close battle is expected. Elmer Myers, recently acquired by the Angels from Salt Lake, will hurl for the White Kings, while Cecil Cruz of the Vernon Tigers will pitch for Hollywood.

Loren Ury's Pasadena Merchants battle Sam Cox's Pasadena Eagles at Tournament Park for the city title of Pasadena in what should result in a rip-snorting battle. Pasadena fans are split as to which nine will grab the honors and the Crown City is considerably smoked up over the encounter.

Manager Paul Zuelch's Kant-Skore Pistons will take on the Crown City club at Brookside Park in another torrid battle. At Glendora Poll Perritt's home outfit will try to freeze out the Hughes Ice Cream tossers in what should be a classy exhibition. Palomar and Montebello meet in a return game on the Montebello lot, while El Monte hooks up with Huntington Park's entry on the Huntington Park High School grounds.

TOILERS TRIM FOOTHILLERS

(Continued from Ninth Page)

art brought Manual's total to twelve before the half ended.

PLAY KEEP-AWAY

The Toilers scored eight more points in the third period to Hollywood's five and led, 20 to 10, when the final quarter started. With the game cinched, the Toilers took advantage of the lead and broke up the Hollywood defense with a keep-away game in the final quarter, occasionally taking advantage of openings and dribbling down the court for attempts at the Hollywood basket. Edwards made a field goal for Hollywood at the start of the fourth quarter, but Manual's defense held the Foothillers safe until the last three minutes when they caged a free throw and a field goal. The line-ups:

Manual (24)		Hollywood (15)
Redfern (7)	F.	Wills (4)
Stewart (2)	F.	Edwards (7)
Jansen (12)	C.	Raitree (3)
Howe (1)	G.	Latners (1)
Stover (1)	G.	Gardner

Subs: Hollywood—Perry (1.) Manual—Watson.

RAILSPLITTERS COP

By defeating Jefferson, 17 to 12, Coach Lynn Livernash's Lincoln High quintet finished in a tie for first place with Manual Arts and Hollywood. The game was staged in the Railsplitters' gym before a capacity crowd.

Mark Lehmer and Griswold were responsible for the Lincoln win, the pair counting fourteen of the Orange and Black five's points. Oscar Rice played a brilliant game at forward for the Democrats, scoring seven of Jefferson's twelve digits.

Both teams played their best basketball in the initial half. The Railsplitters had the advantage all the way, however, and were in front at half-time, 12 to 8. Lincoln kept in front in the final half, although scoring only five points. Jefferson also found Lincoln's defense harder to penetrate in the final period and could score only four points, two on free throws. The line-ups:

Jefferson (12)		Lincoln (17)
Rice (7)	F.	Lehmer (8)
Blackman	F.	Durbin (2)
Neal (3)	C.	Griswold (6)
Greenberg (1)	G.	Wescott
Everett	G.	Brizzo

Subs: Jefferson—Heap, Clemroth and Luttgwell (1.) Lincoln—Hefenfeld and Dyer (1.)

POLY BREAKS JINX

Polytechnic broke a three-year jinx by defeating the L. A. High unlimited quintet, 25 to 12, in a lop-sided game played on the Pioneers' court. The Pioneers were in front, 5 to 3, at the end of the first quarter, but after that the Mechanics had things in control.

Ferguson, lanky Mechanic center, was dropping them in from all angles yesterday, scoring thirteen of the winners' points. Middleton was the high-point man for the Pioneers with seven digits. The Poly defense functioned in perefect order in the second and third quarters, the Pioneers being able to score only 1 point during that time. In the final period the home club managed to break through for its six final points. The line-ups:

Poly (25)		L.A. High (12)
Dilworth (5)	F.	Black (3)
Price (5)	F.	Park (2)
Ferguson (13)	C.	Newmark
Murphy	G.	Middleton (7)
Morris (2)	G.	Herman

CHAMPION KIRKWOOD DENIES WITHDRAWAL

[BY A. P. NIGHT WIRE]

CORPUS CHRISTI (Tex.) Feb. 22.—Joe Kirkwood, winner of the second annual Corpus Christi open tournament, which closed here yesterday, and winner of the San Antonio open championship last week, who, it has been rumored, may withdraw from the United States open because of a conflict over the British championship, denied today that he had ever contemplated such an action, and said "that is the first I have heard of it."

Kirkwood, who will leave tonight for Houston, said that in case of a conflict, he would withdraw from the British championship rather than the United States open.

PASADENA EAGLES DEFEAT CROWN CITY

The Pasadena Eagles defeated the Crown City baseball team yesterday afternoon in a free-hitting game, 8 to 4. Duncan, who heaved for the Eagles, was effective in all but the fifth inning when the Crown City lads landed on him for three hits. The score:

CROWN CITY	AB	R	H	O	A
Lind,lf	3	0	0	1	0
Freshour,cf	4	1	2	2	0
Hearth,2b	3	0	2	3	4
Burris,1b	4	0	0	12	1
Terras,c,rf	2	0	0	1	0
Green,c	3	0	1	4	2
Norton,3b	4	1	1	0	2
Rady,ss	4	1	1	1	2
Rector,p	4	0	0	0	1
Totals	30	3	5	27	9

PASADENA EAGLES	AB	R	H	O	A
Strick'd,ss	3	2	1	1	3
Hed,lf	4	2	2	2	0
Hilder'd,3b	5	1	2	2	3
D.Cox,1b	4	0	3	8	0
Peckham,2b	5	0	1	1	0
Lee,rf	5	1	1	3	0
Edmon's,cf	5	1	1	3	0
Winchell,c	3	0	0	10	0
Duncan,p	3	1	2	0	1
D.Cox,3b	3	1	1	1	1
McGal'gh,rf	2	1	1	0	0
Totals	40	8	14	27	9

SCORE BY INNINGS

	1	2	3	4	5	6	7	8	9	
Pasadena Eagles	2	0	0	1	0	1	2	2	0	— 8
Base hits	3	0	1	3	1	2	3	1	0	— 14
Crown City	1	0	0	0	2	1	0	0	0	— 4
Base hits	1	0	0	2	1	0	0	1	0	— 5

SUMMARY

Errors—Norton, 3; Rady, Green, D. Cox, Peckham, Strick'nd, Hed, Hilder'd, Lee, Edmon's, Winchell, Duncan, 2; Rector, 5. Bases on balls—Off Rector, 2; Duncan, 3. Hit by pitcher—Lind. Stolen bases—D. Cox, Strickland, Peckham, Norton. Two-base hits—Freshour, D. Cox. Sacrifice hits—Strickland, Hed. Double play—Strickland to Hilderbrand to D. Cox. Time of game—1h. 50m. Umpires—Irish and Bunzl.

The Pasadena Eagles will play on the Tournament Park diamond first game of a three-game series for championship of Pasadena.

The Eagles, won series from Crown City team, taking two straight games.

BASKETBALL

[BY A. P. NIGHT WIRE]

At New York: Dartmouth 20; Columbia, 18.

At Ames: Kansas University, 20; Iowa State, 15.

At Omaha: Creighton, 29; Notre Dame, 23.

At Eugene: Oregon, 41; Whitman, 16.

At Logan: Brigham Young University, 30; Utah Aggies, 27.

At Denver: University of Wyoming, 28; University of Denver, 25.

At Fort Collins: Colorado Aggies, 30; University of Colorado, 28.

In future all Pennsylvania State soccer league games which end in tie scores after the usual ninety minutes of play will be followed by two extra periods of five minutes each in order to, if possible, reach a decision.

JOIE RAY AGAIN VICTOR

Illinois Athletic Club Flyer Wins Mile Run in Boston Meet from Talented Field

[BY A. P. NIGHT WIRE]

BOSTON, Feb. 22.—One more was added to the long string of triumphs of Joie Ray, little Chicago miler, when he won the Massachusetts Legion mile, headline event in the fifth annual indoor track games of the Massachusetts department, American Legion here today.

Although Leo Larrivee of Holy Cross kept tenaciously close to the Illinois A. C., star, leaving the rest of the field far behind, Ray always led comfortably.

Walter Malvihill, Holy Cross entry, captured the Col. William A. Gaston 600 yards invitation run, winning at the same time his first leg on the big trophy.

Harvard had an even break in its two relay events with Dartmouth. The Crimson team won easily from Dartmouth in the two-mile relay, but in the mile Dartmouth's team was first. Boston College easily won from Bates in their two-mile relay.

Bowdoin's team nosed out Williams in a nip and tuck mile relay.

Big Ten Swim Records Fall in Fast Meet

[BY A. P. NIGHT WIRE]

CHICAGO, Feb. 22.—A national intercollegiate record and a western conference record went by the board tonight in the western conference swimming meet between Iowa and Northwestern, the Hawkeye natators being defeated, 46 to 23.

The Northwestern relay team went the 160 yards in 1m., 17 1-5s. and broke its own western conference record of 1:18 2-5s.

Dick Howell of Northwestern broke the national intercollegiate 100-yard free style record when he negotiated the distance in 54 3-10s. one second better than the old record.

YOUNGSTERS MEET IN GOLF TOURNEY FINAL

[BY A. P. NIGHT WIRE]

HOUSTON (Tex.) Feb. 22.—Youth will have its fling tomorrow wat the Houston Country Club course when Tom Cochran of Wichita Falls and O. S. Carlton, Jr., of Houston, meet in the finals which decide the championship of the tenth annual midwinter invitation tournament of the Houston Country Club.

Today's meeting as finalists is the second within a year for these youngsters. Last March at Galveston it was Carlton who by some of the most brilliant golf of a sensational golf week, defeated Cochran and won the State amateur championship, the title he now holds.

The Heard-Hunt match in the morning aroused considerable attention. Commodore Heard, the 68-year-old veteran, who has twice been runner-up for the southern title and twice for the State title, came into the limelight Thursday when he shot a 71 and eliminated Frank Godchaux, the Louisiana State champion. On his sixty-eighth birthday recently Commodore Heard celebrated by shooting a 68 over the course, equal to a stroke a year.

WANER AGREES TO JOIN SEALS CAMP

[BY A. P. NIGHT WIRE]

SAN FRANCISCO, Feb. 22.—Paul Waner, utility outfielder and first baseman of the San Francisco baseball team last season and hitting sensation of the league, who has been a holdout this season, has accepted terms and will report at the Boyes Springs training camp Wednesday, according to a dispatch to the Bulletin here. Waner now is in Oklahoma.

Gene Valla and Hal Rhyne, two other players who also have been holding out for more favorable terms, also are expected to fall into line, advices received here state.

Waner had demanded a cut of 20 per cent of whatever price the San Francisco club owners might sell him for at a later date, but he is said to have waived this claim in agreeing to sign. Last season he finished second in the league batting with an average of .369.

RACQUET CHAMPION WINNER AT BOSTON

[BY A. P. NIGHT WIRE]

BOSTON, Feb. 22.—Clarence C. Pell, national racquet champion, won his match today in the second round of the national championship tournament at the Tennis and Racquet Club, defeating G. R. Fearing, III, Boston, in three straight sets.

Stanley G. Mortimer of New York, runner-up last year against Pell, defeated H. C. Clark of Boston.

CHAMPION GREB IS VICTOR AT OAKLAND

[BY A. P. NIGHT WIRE]

OAKLAND (Cal.) Feb. 22.—Harry Greb, middleweight champion, won a decision in a four-round boxing match here today from Jack Reeves of San Francisco. They fought at catch-weights. It was announced Greb weighed 164 pounds and Reeves 165.

HURDLER ELLIOTT MAKES NEW MARK

[BY A. P. NIGHT WIRE]

EXETER (N. H.) Feb. 22.—A new record for the forty-five-yard high hurdles was set at a Phillips-Exeter Academy track meet here today by Charles T. Elliott, Jr., of Brookline, Mass. His time for the event was 5 4-5s., as recorded by the officials. The interscholastic record is 6 1-5s., and the A.A.U. record 6s.

CANDIDATES WORK FOR OAR POSITIONS

[BY A. P. NIGHT WIRE]

BERKELEY (Cal.) Feb. 22.—Candidates for the University of California's crew are working out nightly on the rowing barge ordered by Coach Carroll Ebright immediately after he arrived in Berkeley. The barge seats port and starboard oarsmen opposite each other, with an aisle between from which the coach gives instructions.

LOS ANGELES SPEEDWAY
250-Mile National Championship Race
February 24th
Reserved Seats on Sale at
B. H. Dyas Automobile Club
7th and Olive of So. California

NEW JERSEY WILL SEEK BOXING BOUTS

[BY A. P. NIGHT WIRE]

TRENTON (N. J.) Feb. 22.—New Jersey is expected to be placed in a position to compete with New York for the big boxing bouts as a result of the action of the house judiciary committee in reporting a bill by which a maximum admission price of $25 would be allowed. The maximum now is $15. A proposal to permit decisions in boxing bouts was eliminated.

CLARK RE-ELECTED

[BY A. P. NIGHT WIRE]

BOSTON, Feb. 22.—S. P. Clark of Philadelphia was re-elected president of the United States Squash Racquet Association at the annual meeting of that body here today. The next national tournament was set for February 21, 23, 1925, at Buffalo.

Suburban and Neighborhood Theaters

WEST COAST THEATERS, INC.

SAN LUIS OBISPO

ELMO
Sat.—Reginald Denny in "Sporting Youth"
Sun.—"Up in the Air About Mary"
Mon., Tues.—Naiona Chadwick-Low Cody in "Rose"

EL MONTEREY
Sat.—"Bishop of the Ozarks"
Sun.—Myrtle Steadman in "The Age of Desire"

ALHAMBRA

ALHAMBRA
Sat.—William Russell in "The Great Night"
Sun., Mon., Tues.—John Bowers-Marguerite de la Motte in "When a Man's a Man"

ANAHEIM

CALIFORNIA
Sat.—Richard Barthelmess in "Twenty-One"
Sun., Mon.—All-Star Cast in "The Marriage Circle"
Tues.—Richard Dix-Lewis Stone in "The Stranger"

FAIRYLAND
Sat., Sun.—Conway Tearle-Lia Chaney in "The Next Corner"

SANTA BARBARA

CALIFORNIA
Sat.—Corinne Griffith-Conway Tearle in "Black Oxen"
Sun., Mon., Tues.—Richard Dix-Lewis Stone in "The Stranger"

PALACE
Sat.—Special Program of Short Subjects
Sun., Mon., Tues.—Ed (Hoot) Gibson in "The Thrill Chaser"

MISSION
Sat.—Johnny Walker-Colleen Moore in "Broken Hearts of Broadway" and Vaudeville
Sun., Mon., Tues.—Frank Mayo-Virginia Valli in "Wild Oranges"

POMONA

CALIFORNIA
Sat.—Lenore Ulric in "Tiger Rose"
Sun., Mon.—Conrad Nagel-Mae Busch in "Name the Man"
Tues.—Richard Dix-Lewis Stone in "The Stranger"

BELVEDERE
Sat., Sun.—Gladys Walton in "The Untamable"

RIVERSIDE

MISSION
Sat.—Viola Dana in "Seeds of Vice" and Vaudeville
Sun.—Dick Hatton in "Unleash Trails" and Vaudeville
Mon., Tues.—All-Star Cast in "The Marriage Circle"

REGENT
Sat.—Richard Barthelmess in "Twenty-One"
Sun., Mon., Tues.—Strongheart in "The Love Master"

HOLLYWOOD

HOLLYWOOD 6756 Hollywood Blvd.
Now Playing—2nd week—Charlie Chaplin's "A Woman of Paris" with Edna Purviance

APOLLO 5540 Hollywood Boulevard
Sat.—Frank Mayo-Virginia Valli in "Wild Oranges"
Sun., Mon., Tues.—Alice Calhoun and James Morrison in "Miss Nobody"
Wed.—Gladys Walton in "Gossip"

ALHAMBRA

UNITED 105 E. Main St. Alhambra, Cal.
Tonight—Peggy O'Day in "They're Off"
Sun., Mon., Tues.—Modern Matrimony (Owen Moore)
Wed.—Wm. S. Hart in "Cold Deck"

EAGLE ROCK

UNITED 5058 Eagle Rock Blvd., Eagle Rock
Tonight—J. Warren Kerrigan and Anna Q. Nilsson in "Thundering Dawn"
Sun., Mon.—Mae Murray in "Fashion Row"
Tues., Wed.—Special Cast in "The Silent Partner"

AVALON

UNITED STRAND Avalon
CATALINA ISLAND
Tonight—Betty Compson in "The Green Temptation"
Sun.—Monte Blue, Irene Rich and Tully Marshall in "Defying Destiny"
Mon.—Mary Astor and Harry Morey in "The Rapids"
Tues.—Hoot Gibson in "The Ride for Life"
Wed.—Lewis Stone and Barbara Castleton in "The Child Thou Gavest Me"

T. D. & L. THEATERS

PASADENA

STRAND
Last Day—"Name the Man"
Starting Tomorrow—Strongheart "The Wonder Dog" in "The Love Master"

FLORENCE
Last Day—"The Marriage Circle"
Starting Tomorrow—"Thru the Dark"

EGYPTIAN
Today and Tomorrow—"Bright Lights on Broadway" and Vaudeville
Beginning Monday—Richard Barthelmess in "Twenty-One"

RAYMOND
Today and Tomorrow—Smith-King Players in "Leonardi, Ltd."
Starting Monday—Pasadena debut of Mary Newcombe in her New York Triumph "The Woman on the Jury"

GLENDALE

T. D. & L.
Last Day—Lon Chaney in "The Next Corner"
Starting Tomorrow—Thos. Meighan in "Pied Piper Malone"

HUNTINGTON PARK

HUNTINGTON
Last Day—Thos. Meighan in "Pied Piper Malone"
Sunday—"Pleasure Mad" and Vaudeville
Monday—Noel Gibson in "The Rambler Kid" and Country Store

TAFT

HIPPODROME
Last Day—Harry Carey in "Desert Driven" and Vaudeville
Sunday—Duke Daniels in "His Children's Children and Vaudeville
Monday—"The Man Life Passed By" and Country Store

LOS ANGELES

DE LUXE 656 South Alvarado
Last Day—"The Man of Action"
Sun. to Wed.—Rex Beach's "Big Brother"

ALVARADO 710 South Alvarado
Last Day—"Wild Oranges"
Sun. to Wed.—"Judgment of the Storm"

ROOSEVELT 8th and Vermont
Last Day—Zane Grey's "Heritage of the Desert"
Tomorrow and Monday—Harold Lloyd in "Why Worry?"
Tues., Wed.—"Lucretia Lombard"

THEATORIUM 1624 Sunset Boulevard
Last Day—"Heritage of the Desert"
Sunday—"Rose" and Vaudeville
Starting Monday—"Harold Lloyd in "Why Worry?"

YOST
Today—"The Old Nest"

WEST-END
Sun., Mon., Tues.—"Old Home"

TEMPLE
Today, Sun., Mon., Tues.—

COLONIAL
Today—Mon. & Tues.—"Blood"

FULLERTON

RIALTO
Today—Sun. & Mon.—"The Cradle Snatchers"
Tues.—"Fool For Luck"

SOUTH PASADENA

COLONIAL
Sun., Mon., Tues.—"Fool For Luck"

MAYBELL
Today—"The Old Nest"
Sun., Mon., Tues.—"Old Home"

COMPTON

CALIFORNIA
Today—Richard Barthelmess in "Twenty-One"
Sun., Mon., Tues.—"Old Home"

GATEWAY
Today—Mon. & Tues.—"Blood"

CLEMONT

YEAGER
Sun., Mon., Tues.—

MONROVIA

COLONIAL
Today—Mon. & Tues.—"Blood"

SAN FERNANDO

COLONIAL
Today—Richard Barthelmess in "Twenty-One"
Sun., Mon., Tues.—Strongheart in "The Love Master"

HAWTHORNE

LIBERTY
Sat., Sun., Mon.—Glenn Hunter

GRAND
Sat., Sun.—Wm. S. Hart in "Cold Deck"
Mon., Tues.—Special Cast in "The Silent Partner"

MOON
Sat.—Hoot Gibson in "The Ride for Life"
Sun., Mon., Tues.—"Old Home"

TIVOLI
Sat.—"Six-Cylinder Love"
Sun., Mon., Tues.—Helene Chadwick-Low Cody in "Rose"

RED MILL
Sat.—Mack Swain in "The Call of the Wild"
Sun., Mon., Tues.—"The Call of the Wild"

WEST COAST THEATERS

LIBERTY
Sat., Sun., Mon.—Glenn Hunter

GRAND
Sat., Sun.—Wm. S. Hart in "Cold Deck"
Mon., Tues.—Special Cast in "The Silent Partner"

MOON
Sat.—Hoot Gibson in "The Ride for Life"
Sun., Mon., Tues.—"Old Home"

TIVOLI
Sat.—"Six-Cylinder Love"
Sun., Mon., Tues.—Helene Chadwick-Low Cody in "Rose"

RED MILL
Sat.—Mack Swain in "The Call of the Wild"
Sun., Mon., Tues.—"The Call of the Wild"

PARAMOUNT 6278 Santa Monica Boulevard
Sat.—Viola Dana in "A Noise in Newboy"
Sun., Mon., Tues.—Tom Moore in "Big Brother"

LOS ANGELES

CRESCENT
Sat., Sun., Mon.—Ernest Torrence-Bebe Daniels in "Heritage of the Desert"
Tues.—Frank Mayo-Virginia Valli in "Wild Oranges"

RIVOLI 4815 South Western
Sat.—Viola Dana in "Seeds of Suffering" and Vaudeville
Sun., Mon., Tues.—Barney Bernard-

Theaters—Amusements—Entertainments

...Pictures Inc. Present CHAS. H. DUELL, Pres.
...LLIAN GISH
in HENRY KING'S Production of
"WHITE SISTER"

WHILE ALL LOS ANGELES IS RINGING WITH THE PLAUDITS OF PRESS AND PUBLIC ALIKE, READ WHAT THE DEAN OF AMERICAN STAGE PRODUCERS SAID:

"It was a revelation to see the little girl who was with me only a few years ago reach the very highest point in action, charm and delightful expression."
DAVID BELASCO.

CRITERION THEATRE GRAND & 7th
L. A. Chamber Commerce Week!
Rex Ingram's
Twice Daily, 2:30 & 8:30
Seats at Box Office or Birkel Music Co.
...ARAMOUCHE
...romantic ...e of fact ...fiction
With Alice Terry, Ramon Novarro and Lewis Stone.
ADOLF TANDLER Conducting ...SION SYMPHONY ARTISTS

LOEWS STATE
It's Here
The feature comedy sensation of 1924
A laughter gale in 7 reels
STARTS TODAY WOW
...EMPORARY HUSBAND
with SIDNEY CHAPLIN, OWEN MOORE, SYLVIA BREAMER, TULLY MARSHALL, CHUCK REISNER
A FIRST NATIONAL PICTURE
ARTHUR KAY and his ORCHESTRA
KNICKERBOCKER SYNCOPATERS
RAY PRICE CONDUCTING

...LY'S | 4TH AND FINAL WEEK HAROLD BELL WRIGHT'S "WHEN A MAN'S A MAN" | LLOYD HAMILTON COMEDY "MY FRIEND"
...AMBRA | Charles Chaplin's "A WOMAN OF PARIS" | 5TH WEEK Pop. Prices.
FAMOUS 50 BURBANK BABY DOLLS | BURBANK THEATRE 6th & Main.

...ASON OPERA HOUSE
MATINEE TODAY
FINAL WEEK BEG. TOMORROW (SUNDAY)
MAY ROBSON in THE REJUVENATION OF AUNT MARY
PRICES: Eves. 50c to $2 Matinees, Wed.-Sat., 50c to $1.50

...STREET THEATRE
ORPHEUM CIRCUIT 8th and Hill
12:45 NOON—CONTINUOUS 11:30 P. M.
Vaudeville and Photoplays
4:03 GEO. ROCKWELL & FOX 7:33 10:23
4:17 HARRY KAHNE 7:50 10:17
1:25 Exclusive Photoplay 8:00
4:30 JOHN GILBERT in "The Madness of Youth" 10:30
Nights & Sat. Matinee, 50c | Sat. Night, Sun. and Hol., 65c | Children, Any Seat, Any Time 15c

...GES— SEVENTH AT HILL —VAUDEVILLE
"AMERICA'S FINEST"
...ays, 1 20 11 P.M.—WHERE EVERYBODY GOES
...KA Rigoletto Bros. & Swanson Sisters.
Howard & Lewis—Fridkin & Rhoda.
Holliday & Willette—Kafka & Stanley.
F.B.O. Presents "The Daring Years"

...ONIC AUDITORIUM 5th at Olive
Tuesday Mat. Dead City | Feb. 29 (Mat.) Thy Will Be Done
...DUSE | ...DUSE
Seats Now Selling—$1.50, $2, $2.50, $3, $3.50, plus Tax, on sale West Box Office.

...ONIC AUDITORIUM 5th at Olive
Youth Symphony Concert, February 22 and 23
Tonight at 8:30
...HILHARMONIC ORCHESTRA
Walter Henry Rothwell, Conductor.
...on Dalmores, Pianist.
Single Tickets, 50c to $2.50.

LOS ANGELES MUSEUM—EXPOSITION PARK
...RESIDENT OF RESIDENTIAL ARCHITECTURE IN THE SOU. CAL. CHAPTER OF ARCHITECTURE INST. OF ARCHITECTURE
...PRINT ROOM—AN EXHIBITION BY WILL A. SHARP
OPEN DAILY 10-4
...WED. P.M. AND SUNDAY A.M.
FREE
SPECIAL and PERMANENT EXHIBITS of HISTORY, SCIENCE and ART.

FLASHES

TURPIN'S NEXT

COMEDIAN TO KID MOUNTED POLICE DRAMA

By Grace Kingsley

What with all the comedy companies and comedians turning to burlesque, it looks as if you won't have a single ideal left by the end of the current season. Charlie Chaplin is kidding the great open spaces in his current comedy; Will Rogers is kidding the movies in his latest; Buster Keaton kidded the South in "Our Hospitality," and all the rest are taking a whack at our former idols.

The newest recruit to the ranks of the kidders of the rank melodrama is Ben Turpin, Mack Sennett comedian, who, following a long-needed rest, which he took down at Hot Springs with his wife, is to come back all fresh and ready for the well-known fray.

It was originally intended that Turpin should start production on a burlesque of "The Virginian," but this it has been decided will be held back for a time. In the meantime he will begin the production of a new feature comedy of the Northwest Mounted Police variety, in which he will show up the picture makers.

Del Lord will direct the new comedy, the story for which is all ready and awaiting the star's arrival, and the entire company will journey to Truckee and Big Bear Lake, on which locations the entire picture will be photographed.

Natalie Kingston will play opposite the comedian of eccentric vision, while Kalla Pasha and Eli Stanton, both of whom have played in a number of recent Sennett pictures, will have important parts.

Mack Sennett declares that as the hero of the Frozen North, Turpin is going to be a wow.

J. D. Williams Soon

J. D. Williams of the Ritz-Carlton Pictures Corporation, is on his way West in the interest of his organization. Mr. Williams is expected in Los Angeles about the middle of next week. He is accompanied by George Klein of the home office. They will remain here about two weeks.

While in Los Angeles it is understood that contracts will be made with two stars, who will head production units under the Ritz-Carlton banner.

New Names With Barker

If Reginald Barker doesn't corner all the names in pictures, it isn't going to be his fault. For his forthcoming Mayer production of "Broken Barriers," Barker yesterday signed up Mae Busch and Adolph Menjou. Miss Busch was borrowed from Goldwyn and Menjou from Lasky.

Navarro's Starring Play

Ramon Navarro's first starring vehicle for Metro, is just announced. It will be a film version of the Forman novel "Jason," and will be produced here as soon as Navarro returns from his expedition to Africa with Rex Ingram, during which he played "The Arab."

Halperin Carries On

Having completed "Souvenir" Victor Halperin, head of the Halperin Productions Company, is working on a new story, which he will produce at the Hollywood studios.

Included in the cast of "Souvenir" are Agnes Ayres, Percy Marmont, Mary Alden, Kathlyn Williams, Robert McKim, George Seigman, Leo White, Inez Seaburn, Mme. Rosa Rosonova, Otto Lederer and William Orlamond.

Mr. Halperin is added to the very short but distinguished list of those talented directors who produce, finance, write and direct their own screen stories. He made "Tea With a Kick," shown here several months ago, and still going strong.

According to reports from the east "Souvenir" is going to beat the success of "Tea With a Kick."

Mr. Halperin is now divided between a comedy and a drama as his next production. He is going to make up his mind within the next few days, he says, and in the meantime he announces that the drama seems to have the strongest chance with him at the present time, and that its somewhat startling title will be "The Lost Virgin."

Mrs. Griffith Here

Mrs. D. W. Griffith, wife of the noted director, is in the city, having returned from a long sojourn abroad. Mrs. Griffith is collaborating with Mrs. Elizabeth McGaffey, scenario writer and head of the research department at the Lasky Studios, in writing a screen story which has as its period a time a hundred years in the future.

New Noises in Filmland

Another film producing company has entered the local field. Hollywood Photoplay Productions is its name. It is headed by Leland Stanford Ramsdell, nephew of the founder of Stanford University, and owner of the Bullock-Jones chain of stores. The financial backing of the new concern is placed at $1,000,000.

Mr. Ramsdell's organization is to begin production as an independent film company in the immediate future, according to announcement just received, and will start operations with a single unit.

Gordon White, comedy favorite, has been selected to star in Hollywood Photoplay Productions' pictures, and Randall H. Faye is to prepare and edit the scripts. Work is already under way to select other players. Pictures will be made at the Robertson-Cole Studio, according to present plans.

Renee Adoree Flits

Trailed by an impressive array of costume trunks and carrying a starring contract in her traveling case, Renee Adoree, the petite French girl who has won her stellar position during the past year, will embark for Havana, Cuba, to play the leading role in Tom Terriss' picturization of "Bandalero."

Miss Adoree is under contract to Louis B. Mayer, but she has been loaned for the Terriss picture through a special arrangement negotiated with Irving G. Thalberg, vice-president and general manager of the Mayer organization.

Others in the cast of the picture are Arthur Carews, Pedro de Cordoba and Gustav Von Seyfertitz.

Upon completion of the exterior work in Cuba, the company will take a short trip to Mexico and finish the picture in a New York studio.

Dancer in Valentino Picture

Florence O'Denishawn, famous dancer, and Flora Finch, equally famous for her motion-picture work, which dates back to the days of John Bunny, are two new additions to the cast of "Monsier Beaucaire," Rodolph Valentino's new Paramount picture, which will be put into production next week at the Famous Players' Long Island studio.

Miss O'Denishawn will do a specialty dance with Mr. Valentino in the picture, and Miss Finch will have the role of one of the old maids in the court of Louis XV.

By the way, Valentino isn't going to be a slick-haired sheik in this picture, but will probably be outfitted with curls.

Featured in Pepful Comedy

Sylvia Breamer and Owen Moore

They'll be seen beginning today in "The Temporary Husband" at Loew's State.

VIOLIN ARTIST HAS TRUE CHARM

A vibrant new personality was introduced to the world of concert-goers with the coming of Renee Chemet to Philharmonic Auditorium last evening. She is a violinist with a real love for her art that is evident in every note and tone, and above all she possesses an emotional appeal that will doubtless win for her the widest sort of popularity with her listeners. The large audience which heard her at her premier concert here, gave every proof of the warm response which she aroused with the quality, the sympathy and the fire with which she fills her music.

There is a charm about Miss Chemet's personality which captivates right at the outset. Not that she bows and smiles for favor to her hearers. But rather that she brings a sort of dignity that is not aloof but just nicely highlighted with humanness.

In the Symphonic Espagnole by Lalo which was her principal number, she manifested fully all the bigger resources of her talent and technique. Only the bowing on the higher strings at times seemed a little rough, but I understand this was owing to the fact that she had acquired a new bow within the past few days and had not yet had opportunity to break it in.

Her tone carries a truly exceptional power especially when she goes to the G and the D strings. Big and sweeping were the more dynamic effects that she achieved. One felt behind these notes the urge of really deep feeling, which was further carried out in the admirable rythmic sway.

What was particularly enticing in the Symphonic Espagnole was the Gallic style of interpretation, which seemed to give the composition especially individuality.

All her shorter numbers showed a distinct and quite personal charm because of their shading. The shorter numbers like Moffat's "Bourree," Mozart's Rondo, Chopin's Noctrune in E flat, the Dvork-Kreisler Slavonic Dance and Sarasate's "Habanera" were brilliantly and colorfully done, while the Vivaldi Concerto in A minor, Samartini's Canto Amoroso and Beethoven's Rondino, as well as the encores, all lent variety to an interesting program.

Much was added to the worth of the concert by the skillful accompanying of Waldermar Liachowsky.

"THROUGH THE DARK" SHOWS FOURTH WEEK

Interest in the crook melodrama, "Through the Dark," continues to be very keen, and announcement is made that the production will be held for a fourth and final week, starting today, at Miller's Theater.

The story was adapted to the screen by Frances Marion from Jack Boyle's "Boston Blackie" tale, "The Daughter of Mother McGinn." Forrest Stanley plays the role of Boston Blackie, gentleman crook, and Colleen Moore is the heroine. Eddie Phillips, Hobart Bosworth, Margaret Seddon, George Cooper, Wade Boteler and Carmelita Geraghty all have prominent roles.

In addition to this feature the program includes the latest of the Will Rogers satires, "Uncensored Movies."

ANOTHER WEEK OF "GREAT WHITE WAY"

The popularity of "The Great White Way" continues unabated at the California Theater, where it will be shown for a second and last week, beginning today.

Besides the cast of professionals, which includes Anita Stewart, T. Roy Barnes, Oscar Shaw, Tom Lewis, Harry Watson, Dore Davidson, Hal Forde and Stanley Forde, the story reveals many men famous in newspaper circles in Gotham and such literary and sport celebrities as Irvin S. Cobb, H. C. Witwer, Tex Rickard, Joe Humphries, Johnny Gallagher, Pete Hartley, Florenz Ziegfeld, Ned Wayburn and Earle Sande. In addition to all this talent there is revealed also the entire Ziegfeld Follies chorus in a special miniature musical comedy staged by Mr. Wayburn.

MUSICAL

DOHNANYI SOLOIST

NEW BLOCH WORK AROUSES MUCH INTEREST

By Edwin Schallert

The honors are to the soloist again at the current pair of Philharmonic Orchestra concerts. And that is not to say that the program which Walter Henry Rothwell is presenting has not notable high lights of interest and novelty.

One of these "Trois Poemes Juifs," by Ernest Bloch, really might be described as a feature all to itself.

But the presence of such a prominent composer as Ernst Von Dohnanyi is bound to give a special eclat to an orchestral presentation, especially as his works are known here through performances at chamber music concerts and on orchestral programs.

In addition to composing, Mr. Dohnanyi is also a pianist of unusual gifts and attainments, and it was in this wise that he appeared before his audience yesterday afternoon at Philharmonic Auditorium, playing Beethoven's Concerto No. 4 in G major. A quiet almost ministerial sort of man, he conveyed to his listeners the impression of an exceptional refinement and finely-balanced musicianship in a composition that affords every opportunity for a dignity such as he imbued it with.

Dohnanyi has a truly classic taste in his phrasing and his interpretation. Right from the first notes given to the piano alone he manifested a delicacy and shading of tone that were truly in the best traditions of the work. Scintillant he became only in the cadenzas of the first and the third movements, but he filled each and every part of the composition with a lyric feeling and poetic charm.

For color music that is singularly expressive nothing in several concerts has exceeded "Trois Poemes Juifs," by Ernest Bloch. The pictorial impressions were of exceptional variety, and in the Cortege Funebre the effects, especially those seemingly designed to represent the cries and sorrow of the mourners, were extraordinarily vivid.

The middle section, called "Ceremony," depicting a religious rite was the least bizarre, and expressive contrast to the more extreme Dance and Funeral March.

The rendition was of the best, and one to which Mr. Rothwell gave vibrant emphasis and character. I felt that altogether this was really the most zestful composition on the program.

Gliere's Symphonic Poem "Les Syrenes" is always a glittering work to hear, and the interpretation was excellent. Beethoven's "Egmont" overture was played as an opening number.

CREATORE COMING TO METROPOLITAN

Creatore is coming! The eccentric musical conductor looms up as the feature musical event in Los Angeles theaterdom next week, when he will open as guest conductor at Grauman's Metropolitan Theater Saturday, March 1.

Herman Heller, regular conductor of the Metropolitan orchestra, who will take a vacation next week, offers as his overture this week one of his own symphonic arrangements, "In Jazzland."

The novelty act, "Metropolitan Divertissements," includes interesting musical novelties, a prison novelty, the L. A. Newsboys' Quartet and a jazz fantasy. The musical program augments the feature picture, "The Fighting Coward," Jame's Cruze's latest production.

CONSIDERATE BANDIT LEAVES WIG BEHIND

Returning to the studios from San Pedro after midnight one night recently, Ernest Westmore, hairdresser for Frank Lloyd's "The Sea Hawk," was confronted by a burglar with an army pistol and robbed of $27 in cash and a blonde wig belonging to Enid Bennett.

After considerable argument the burglar realized that the wig was of no value to him and returned it to Westmore. Had the bandit been less considerate it would have been necessary to hold up production of several big scenes next day while a new wig was being prepared. Westmore thanked the bandit for his kindness.

THREE CITIES HAVE "TEN COMMANDMENTS"

With the opening of "The Ten Commandments" at the Wood's Theater, Chicago, last week, the De Mille screen spectacle is now running in three metropolitan centers simultaneously. In New York the photoplay is playing to capacity attendance at the George M. Cohan Theater, while in this city the picture, now in its thirteenth week at Grauman's Hollywood Egyptian Theater, is likewise attracting record-breaking throngs.

More than 800 persons were turned away from the latest premiere, Chicago newspapers lauded the picture generally.

GOLDWYN TO SPEAK TO WAMPAS MEMBERS

Samuel Goldwyn, who arrived from New York Thursday to establish his producing center here, will be the only guest of honor at the meeting of the Western Motion-Picture Advertisers Monday evening.

Harry Wilson, newly elected president of the Wampas, wired the producer on board the train inviting him to be present.

Following Mr. Goldwyn's talk the Wampas will go into a business session. Arrangements for the formal installation of the new officers will be planned.

HER ANNUAL VISIT

May Robson is making her annual appearance at the Mason this season in "The Rejuvenation of Aunt Mary." The revival of this play is exceeding all the former successes which Miss Robson has had.

All Even

"Vy is Cohen laughing so hearty?"

"Because he sold Isaacs an auto dot von't run."

"Vy is Isaacs laughing so hearty?"

"Because he paid Cohen vid a worthless check."—[Unidentified.

Theaters—Amusements—Entertainments

GRAUMAN'S METROPOLITAN

The master maker of "The Covered Wagon" and "Ruggles of Red Gap"—repeats
James Cruze's
"THE FIGHTING COWARD"
ERNEST TORRENCE
MARY ASTOR · CULLEN LANDIS
PHYLLIS HAVER · NOAH BEERY
A Paramount Picture

METROPOLITAN REVUE
3 novelty acts
HERMAN HELLER conducting Grauman's Enlarged Metropolitan Orchestra.

GRAUMAN'S MILLION DOLLAR Theatre
BROADWAY AT 3RD.
"You will see a new Gloria . . . she sizes far above any previous film characterization."
Florence Lawrence—L. A. Examiner.

Gloria Swanson
the incomparable
in "The Humming Bird"
Sidney Olcott Prod.—Paramount's Cyclonic hit.

GRAUMAN'S RIALTO
His sword cut deep—his kisses deeper.
the wicked hero in
"Under the Red Robe"
With Alma Rubens, John Chas. Thomas, Robt. B. Mantell.
It has a million thrills!

GRAUMAN'S EGYPTIAN THEATRE HOLLYWOOD
ALWAYS GOOD SEATS MATINEES 2c TWICE DAILY 8c SEAT SALE 2 WEEKS IN ADVANCE
12th Sensational Week
of Cecil B. DeMille's triumph of triumphs
story by Jeanie Macpherson
and Sid Grauman's prologue
100 artists on the stage
10 COMMANDMENTS
Seats on sale—theatre. Phone Holly 2131. Barker Bros., Birkel Music Co., Los Angeles. Long Beach—Fitzgerald Music Store.
"A NIGHT IN PHARAOH'S PALACE"

MOROSCO THEATER BROADWAY NEAR 8TH
Curtain Nightly 8:20
SPECIAL MATINEE TODAY—6TH WEEK BEGINS SUN. MAT.
CORNERED
By DODSON MITCHELL
"Cornered" corners the taste for good entertainment. It satisfies the desire for Thrills, Suspense, Humor, Romance—all in four glorious acts.

MAJESTIC NINTH & BROADWAY
MATINEES WED. and SAT.
2d WEEK
THOMAS WILKES Presents
THE ORIGINAL NEW YORK AND LONDON STARS
PAULINE LORD
with GEORGE MARION in
"ANNA CHRISTIE"

FINE ARTS THEATRE 730 South Grand Avenue
3RD BIG WEEK "THE ADDING MACHINE"

EGAN THEATER FIGUEROA at PICO
SENSATIONAL SUCCESS! ASK ANYBODY
Evs. 50c to $1.50
Pop. Wed. and Sat. Best Seats $1
WHITE COLLARS
Edith Ellis' Comedy of Family Life.

Orpheum
MATINEE DAILY, 15c-75c
Ex. Sat., Sun. & Holidays
Phone 873-314
MARTINET & CROW
JEAN SOTHERN
BERT HANLON
NEWHOFF & PHELPS
AND GRAY'S ORCHESTRA
KANE & HERMAN
B. C. HILLIAM & CO.
JOHNNY BURKE
THREE WHIRLWINDS

HIPPODROME Vaudeville Main St. at 4th
A Real Riot of Fun
Burns Bros.
Dixie Minstrel Revue
PHOTOPLAY
FANNIE WARD in "The Hardest Way"
Continuous Daily 1 to 11. Sunday 12 to 11 P.M.

MISSION PLAY
Performances Every Afternoon (except Mon.) Also Wed. and Sat. Nights. Tickets on Sale at: Box Office, San Gabriel, phone San Gabriel 188; Los Angeles, Pac. Elec. Depot, 6th and Main, phone Main 8470; Birkel Music Co., 446 S. B'way., phone 821-241; Amos Bros. Hellman Bank, phone Main 1799; Biltmore Hotel, 515 S. Olive, phone Main 2903 and Main 2304; Dayton, Beebe Music Co., 6327 Hollywood Blvd., phone 577-535 and all leading hotels; Pasadena: Jarvis, Fritz & Hunter, 42 E. Colorado, phone Col. 695; Long Beach, Pac. Elec. Depot, phone 610-455.

California
SHOWS 10:45, 12:50, 2:50 5, 7 and 9 P.M.
2nd Record Week
Don't Miss It!
The Great White Way

With Anita Stewart, Oscar Shaw, T. Roy Barnes, Irvin Cobb, Arthur Brisbane, Damon Runyon, Geo. McManus, Flo Ziegfeld, Tex Rickard, Ned Wayburn and a hundred others, including the entire "ZIEGFELD FOLLIES" CHORUS

Miller's
4th and Last Week!

COLLEEN MOORE
in the Thrilling "Boston Blackie" Story
"THRU THE DARK"
and WILL ROGERS
in His Laughable Burlesque, "Uncensored Movies"

The Clune BROADWAY 528 So. Broadway
Western Premier
Nota: The 6 famous stars of this mammoth production appear in person, Mon. 7 and 8.
Wallace Beery, John Bowers, Marg. de la Motte, Kathleen Clifford, Tully Marshall, G. Gerard
RICHARD, the LION-HEARTED
WALLACE BEERY

CINDERELLA ROOF SIXTH STREET · AT OLIVE
DANCE at the "gayest spot in town."
HERB WIEDOEFT'S CINDERELLA ROOF ORCHESTRA

NEWS OF SOUTHERN COUNTIES

GLOBE AIRPLANE TEST ARRANGED

First Around-the-World Ship Near Completion

Clover Field Experts Ready for Trial Spin

Huge Cruiser to be Examined Closely Monday

SANTA MONICA, Feb. 22.—Harry Wetsel, manager of the Douglas Aircraft Corporation, announced this morning that a test flight of the first around-the-world cruiser to be completed will be made at Clover Field Monday under supervision of Army reserve officers and the men who are to pilot the planes in an attempt to circle the globe.

The first of the giant aircraft now is in the hangar in the local factory, where it is being given final adjustment. Equipment of the ships is such that they may be used on both land and water.

As land planes, the weight of the cruisers will be 6915 pounds; as sea planes, 7715 pounds. The wing spread is fifty feet, both upper and lower wings being equal in size; length, thirty-five feet six inches; gasoline capacity, 450 gallons. The speed of the ships as seaplanes will be 100 miles an hour, and as land planes, 103 miles an hour.

Incorporation Is Issue Today in Wasco Vote

WASCO, Feb. 22.—The election for incorporation, which will be held tomorrow, has caused keen competition among the office seekers in the proposed incorporated city. A straw vote was conducted Wednesday by the American Legion to determine if possible who the five strong candidates for Trustees are. Names of all the nominated Trustees were circulated and the five polling the heaviest votes by large majorities are: A. W. Miller, A. J. McCoombs, J. G. McElyaney, H. F. Devenney and A. P. Mann.

W. M. Wiley defeated Rea Pyle for Clerk by eighteen votes, and N. P. Cormack was named almost unanimously for Treasurer in the straw balloting. Other names voted and written in for Trustees were: J. E. Carrol, John Ruettger, J. C. Nale, Tipton Mathews, H. O. Rambo, A. W. Thresher, A. W. Martin, G H. Walker, H. Ruettgers, Ed Booth, Fred Fry, Clay Gilbreath, J. W. Nickolson and H. G. Hull.

LOS ANGELES TO AID WATER SURVEY DRIVE

VISALIA, Feb. 22.—Los Angeles will give $25,000 toward the campaign to raise $100,000 for completion of the State water survey, according to information received here. This campaign is being conducted by the California State Irrigation Association and word of the southern city's support was joyously received. It is now expected that with money at hand from campaign efforts the goal will be reached. Expression of this confidence will be given Gov. Richardson about March 1, and an offer made to turn a portion of the money over to the State Engineering Department to initiate the work.

CHAIN OF DEATHS

End Comes to Three Members of Family in Short Time

PORTERVILLE, Feb. 22.—The old superstition that "bad news comes in threes" has just been exemplified in the Alma Hall household here.

Tuesday morning Mrs. C. S. Morris of Salt Lake City, half sister of Mr. Hall, arrived for a visit. Tuesday evening they received word of death of Alex Nobel, brother of Mrs. Morris and Mr. Hall and a miner at Gold Hill, Utah, in a mine disaster there. Wednesday morning Mrs. Hall was notified of death from apoplexy of her cousin, H. S. Dumble of Bakersfield, former Councilman of that city and official of the Kern County Land Company. This morning another wire came from Gold Hill, Utah, stating that Mrs. S. A. Hall of Yost, Utah, sister of Mrs. Morris and sister-in-law of Mr. Hall, had died of heart failure ten minutes after arriving at Gold Hill to attend the funeral of her brother, Alex Noble.

PARK PLAN OPPOSED

Mass Meeting at Lindsay Against Greater Sequoia Project

LINDSAY, Feb. 22.—About 200 persons attending a mass meeting here last night went on record as being opposed to the proposed Greater Sequoia National Park.

This session was conducted under auspices of the Lindsay Fish and Game Association and the Tulare County Farm Bureau. Assemblyman C. W. Cleary presided as chairman and talks were made by: W. P. Boone, chairman of the Pine Flat project; C. L. Kaupe, Kings River water master; Col. John R. White, superintendent of Sequoia and Gen. Grant National parks; Andrew Ferguson of Fresno; Charles A. Whitmore of Visalia; Forest Supervisor Frank P. Cunningham, Porterville; Ernest Dudley, former service man of Exeter.

Arguments pro and con were made by the speakers.

EX-PREMIER VISITOR

By a "Times" Staff Correspondent

PASADENA, Feb. 22.—Sir Robert Borden, war-time Premier of Canada, arrived in Pasadena today on the Santa Fe Limited in company with Lady Borden. The couple will spend six weeks at Hotel Raymond.

START NEW POSTOFFICE AT WHITTIER

Building Being Built in Same Block as Present Site

[LOCAL CORRESPONDENCE]

WHITTIER, Feb. 22.—Work began this week on the new postoffice building on South Bright avenue, in the same block as the present site.

The building is being erected for Ed Alswede, a local merchant and the owner of the block where the postoffice is now located. The government has taken a lease for five years, and the building is being put up primarily for postoffice purposes. It is to cost $12,000.

At present there will be but one story of brick with the front of buff brick with white glazed trimmings and large plate glass windows. There will be a ground floor space of 4000 square feet, the building being 50 by 97 on a 50 by 140-foot lot. The lobby will be 24 by 30 feet, the floors cement and thre sky-lights over the work rooms. The new quarters will afford about three times the space of the present office.

Norman F. Marsh of Los Angeles is the architect, and Arthur Blakeboro of Whittier, the contractor. George Fenesky of San Francisco has the contract for installing the interior equipment, such as postoffice boxes, desks and tables. A drinking fountain for the convenience of employees will be a new feature. The bids called for the completion of the building not later than May 1 of the present year.

The need for larger quarters was forcefully demonstrated last year when it was discovered that the growth of the office during the past ten years was more than 200 per cent and nearly double that of the preceding year. Joe S. Todd is postmaster, having been appointed under the Wilson administration.

Demolition of Theater Ruins Is Under Way

By a "Times" Staff Correspondent

OCEAN PARK, Feb. 22.—As the first step in the reconstruction of the Dome Theater, wrecked in the $4,000,000 fire that on January 6, last, nearly wiped out the amusement zone here, the part of the dome standing was dynamited late this afternoon. A heavy charge was set off under the concrete piling that supported the giant concrete structure, causing the immense shell to topple in ruin. One blast was not sufficient to demolish it and another probably will be set off.

The dome was built by Carl Schluter several years ago. At that time the construction of such a large concrete dome without supports was hailed as an engineering feat all over the country. The shell of the dome was only two inches thick, which, with its large circumference, made the construction noteworthy, according to the engineers. The theater was valued at $500,000 and was owned by Charles J. Lick.

A crowd of several hundred persons witnessed the destruction. Plans are said to be under way for the construction of a theater on the old site.

THREE-DAY HOLIDAY CROWDS BORDER CITY

[EXCLUSIVE DISPATCH]

SAN DIEGO, Feb. 22.—A three-day holiday over the week-end brought an unusually large number of visitors to the city today, the majority motoring down from Los Angeles and near-by communities.

Tijuana and the races appeared to be the principal attraction for most of the visitors. The organized community hospitality movement, led by the San Diego-California Club, met the problem of hotel accommodations today. The club's housing bureau, with several thousand rooms listed in apartments, rooming-houses and private homes, was prepared to assist visitors to find places to sleep.

RASIN SALES GAIN

Sun-Maid February Business is Hanging Up Record

FRESNO, Feb. 22.—Twice the tonnage handled during all of February last year was sold by the Sun-Maid Raisin Growers during the last two weeks of the present month, according to a compilation of business just announced from the association offices.

During the first half of the current month the sales record for the corresponding period of 1923 was quadrupled, the audit figures also showed. Thus February is expected to be a record breaker almost comparable with January, when more raisins were moved than in any January in the history of the industry.

FIRE BOND ISSUE IS VOTED AT ALTADENA

By a "Times" Staff Correspondent

PASADENA, Feb. 22.—Fire protection will be afforded Altadena, it was declared today, when the results of last night's special election were announced. The issue was to form a county fire district and purchase fire apparatus. The proposition passed, 159 to 122.

RITES FOR EDGAR DAVIS

[LOCAL CORRESPONDENCE]

LANKERSHIM, Feb. 22.—The funeral exercises for Edgar Davis were conducted this afternoon with burial at Glendale. The deceased, who was 76 years of age, had for three years been residing here with his sons, Elmer and Edgar.

Me and Mine - - - - - - - - - - - - - - - - - By BRIGGS

[Copyright, 1924, New York Tribune, Inc.]

CONVENTION OF EMBRYO CIVIC CHIEFS

Junior Commerce Board Meets in First Annual Western Conference

[EXCLUSIVE DISPATCH]

SAN DIEGO, Feb. 22.—The first annual regional (western) conference of the United States Junior Chamber of Commerce met here today, with about 100 delegates attending as guests of the San Diego Junior Chamber. Leaders of the local junior chamber, which was the first organized in the West, hope to completely "sell" the idea to the delegates, and give impetus to the organization of junior chambers in all cities of the Pacific Coast.

Delegates are here for the conference from Los Angeles, Oakland, San Francisco, Tucson, Phoenix, Pasadena, Santa Ana and Long Beach.

Addresses of welcome were given by Fred Heilbron, acting Mayor; George L. Mayne, president of the Junior Chamber of Commerce, and Claus Spreckels, a director of the California Development Board.

Louis Arland, president of the Junior Chamber and a vice-president of the national organization, outlined the scope and purposes of the junior chamber movement.

Col. Herbert R. Fay, formerly of San Diego and manager of the Long Beach Chamber of Commerce, delivered an inspirational address in which he praised the ambitious young men who, by identifying themselves with the junior chamber, he said, are fitting themselves to assume civic leadership in the years to come.

The conference will continue through Saturday.

RECORD IN POMONA COURT IS SHATTERED

[EXCLUSIVE DISPATCH]

POMONA, Feb. 22. — Judge Bowen broke all previous records of the Pomona Police Court when sixty cases appeared on the calendar at the session yesterday afternoon. Fines and bail forfeitures totaled $445. Thomas Davies made a plea for clemency on a charge of intoxication. His story so touched the heart of the judge that his sentence of ten days in jail and a fine of $25 was suspended. C. W. Shields of Exeter forfeited a $50 bill on an intoxication charge.

FREED MAN ARRESTED

Will be Tried in Another Court on Dog-Poisoning Charge

By a "Times" Staff Correspondent

VENICE, Feb. 22.—D. W. Trunnick, 946 Marco Place, charged with having feloniously set out poison which is asserted to have caused the death of numerous cats and dogs in the neighborhood, was freed of the charge at a preliminary hearing before Police Judge Willard yesterday.

The judge stated he had allowed much irrelevant testimony to be heard, as he wished to get at the bottom of the case, but as the prosecution had not seen fit to ask that Trunnick be held he would dismiss the case.

Trunnick was immediately arrested upon his release by Detective Burnett and is being held for investigation. Charges against him will be preferred in another court.

FRATERNITY ORANIZES

[LOCAL CORRESPONDENCE]

LANKERSHIM, Feb. 22.—A camp of Royal Neighbors is the latest addition to fraternal organizations in Lankershim, thirty prospective members having signed the charter. The meeting to organize and elect officers has been called for Wednesday night of next week.

WOULD JOIN LONG BEACH

Area from Hynes to Belleflower Asks Annexation; City Will Await Ruling on Election

By a "Times" Staff Correspondent

LONG BEACH, Feb. 22.—That Long Beach, which recently acquired a strip of territory that extends north to the Compton boundary, may expand still more in the near future was indicated here today. A large area, extending from Hynes to Belleflower on the east and to the southern boundary of the Los Angeles County Poor Farm on the north was proposed for annexation to Long Beach today by a delegation of residents of that territory, who called upon city officials here.

Consolidation with Long Beach or union with the local movement that would create the new county of Long Beach is the purpose of these residents, the delegation told City Manager Windham. They declared that a canvass of the territory shows that 90 per cent of the residents are anxious to become annexed to Long Beach.

Nothing in the way of annexation proceedings may be launched, however, until suits threatened in Los Angeles to attack the validity of the Greater Long Beach annexation election are disposed of, Windham told the delegates. If that election is nullified the connecting ink with Hynes, now existing would be destroyed.

The policy of the city of Long Beach, Windham declared, was not to seek annexation of surrounding territories but to offer every reasonable encouragement to any district that desires to become annexed to this city.

Giant Sycamore Holds Data for State's History

By a "Times" Staff Correspondent

SAWTELLE, Feb. 22.—Perhaps there is no tree in Southern California that is the cause of as much interest as the giant Junipera Serra Sycamore, at the corner of One Hundred and Eighth and Wyoming avenues, which is said to be one of the oldest trees in the State.

Father Serra, founder of the missions, planted the tree and many years ago preached under its branches. In pioneer days, during the gold rush, the tree was used as a scaffold for hangings. Sentences passed down by Judge Lynch were carried out beneath the boughs. Numerous horse thieves were hanged.

FIFTY-TWO TO FACE JUDGE AS SPEEDERS

By a "Times" Staff Correspondent

SANTA MONICA, Feb. 22.—Fifty-two asserted speeders and general traffic-law violators will face Police Judge W. R. Garrett today at the regular weekly court session. During the past month the number of violators has greatly diminished, according to information received this morning. Stiff fines and light jail sentences are said to be the cause of the decrease in the number of arrests.

WIVES SEEK HUSBAND

No. 1 Asserts Mate "Possessed" in Bigamy Charge

[EXCLUSIVE DISPATCH]

SANTA ANA, Feb. 22.—A man sought by one of his wives, who said he was as "impudent as the devil, himself," may have to answer to bigamist charges here. It was revealed by Sheriff's officers today.

He is Martin Remley, who married Mrs. Viola Remley, now of Redlands, in 1910. She wrote Dist.-Atty. Nelson here of her trials, and he filed the bigamy complaint.

"He must be possessed," she asserted. "If he is left alone he will marry someone else, he has the impudence of the devil, himself."

Another woman is ready to testify she married Remley in Santa Ana last June, but left him in October when she asserted she found the marriage was illegal. She is Mrs. Ray Ingram Remley, who was a young widow at the time of her marriage to the asserted fugitive.

Mrs. Ingram, who now lives at New Monterey, said she was informed Remley owns land at San Bernardino and that his home now is at Redlands.

SCHOOLHOUSE BOUGHT

[LOCAL CORRESPONDENCE]

SAN FERNANDO, Feb. 22.—The Los Angeles Board of Education has purchased from Thomas J. Walker the old Morningside schoolhouse and will remodel it for the accommodation of boys, to relieve the congested condition of the other grammar grade buildings. The price paid was $9000 The building was purchased by Mr. Walker ten years ago, when the new Morningside structure was erected.

MANEUVERS FOR FLEET NEXT FALL

Battle Tactics Are to be Used in Pacific Waters by Many Vessels

[BY A. P. NIGHT WIRE]

SAN DIEGO, Feb. 22.—Extensive battle maneuvers by the United States Navy vessels off San Diego and the Hawaiian coast have been planned for the coming fall, according to word received today at Eleventh Naval District headquarters. Provisional plans approved by the chief of naval operations will include in these maneuvers 130 vessels, including a dozen dreadnaughts, the nine new cruisers recently assigned to the scouting fleet, sixty-six destroyers and tenders, twenty submarines and more than a score of aircraft tenders. These vessels will be based for at least part of the fall and winter at San Diego and San Pedro.

During the coming fall and winter there will be based at San Diego more than ninety airplanes and seaplanes and the rigid dirigible Shenandoah.

While the fleet is in Southern California waters more than 35,000 officers and men will have San Diego and San Pedro as their bases.

All ships of the scouting fleet and control force in the Atlantic will come to the Pacific Coast, according to the plan, and then all the vessels will sail as a combined fleet to Hawaii, where it will be based for six weeks, engaging in tactical exercises and investigation of fleet anchorage and facilities.

On the completion of the Hawaiian maneuvers the fleet will return to the Southern California coast for three months of target practice and drills.

ECONOMY IS SEEN IN NEW SEWER SYSTEM

[LOCAL CORRESPONDENCE]

INGLEWOOD, Feb. 22.—Cost to property owners for the proposed southwest metropolitan sewage disposal district would be less than the average cost of a cesspool, it was declared here today by Albert K. Warren, senior deputy county surveyor and engineer in charge of drainage district improvements. The engineer announced that the district, which includes Inglewood, Hawthorne, Torrance, Gardena, Lennox, Lawndale and adjacent unincorporated territory, had been presented by him to county supervisors and approved last Monday. The approximate cost would not be more than 20 cents on $100 of assessed valuation, he estimated.

HAWAIIANS ORGANIZE CLUB IN LONG BEACH

By a "Times" Staff Correspondent

LONG BEACH, Feb. 22. — The Hawaiian Club of Long Beach has been organized here. It is composed of former residents of that happy group of islands in the Pacific. The organization meeting was held at the home of Mr. and Mrs. Jack Milliton of 4541 East Broadway. Officers of the new club are Herbert Middleditch, president; Jack Milton, vice-president; Mrs. A. M. Westervelt, secretary; E. E. Baty, treasurer. The directors are George W. D. Potter, Mrs. O. L. Howard, H. B. Newcomb, C. A. Lasater and Mrs. William Rosier. Mrs. Catherine L. Pitter was named as chairman of the entertainment and reception committee.

COUNTY FAIR BODY RETAINS OFFICIALS

[EXCLUSIVE DISPATCH]

POMONA, Feb. 22.—At the annual reorganization meeting of the directors of the Los Angeles County Fair Association held last night the same group of executives who managed it last fall were retained. They are as follows: Charles P. Curran, president; Jack Afflerbaugh, first vice-president; Fred E. Whyte, second vice-president; Fred Reynolds, treasurer; George Cobb, secretary. Besides the officers the board of directors includes Prescott, Cogswell, Elmonts, Robert Condee, Chino, and W. A. Kennedy of Pomona.

BABY SHOW MAIN EVENT OF REUNION

Annual Home-coming Day Observed by Inglewood High School

[LOCAL CORRESPONDENCE]

INGLEWOOD, Feb. 22.—Annual Homecoming Day of Inglewood Union High School, which has grown to be one of the biggest events of the year throughout the district, was observed here today with an attendance of more than 500. The most interesting feature of the day was the baby show, entrants being confined to the children of the alumni.

The program began with registration at 10 a.m., and closed with the presentation in the school gymnasium of "The Boomerang," by the Mask and Sandal Club, all of whom are alumni and high school play stars of previous years.

Luncheon was served in the school cafeteria at noon, then came the baby show, which was followed by a basketball game between the school team and the alumni team. Dancing was enjoyed in the gymnasium from 5 to 6 p.m., followed by the annual banquet, at which Frank D. Parent, clerk of the union high school board, spoke on the necessity for the passage of the $200,000 bond issue on the 29th inst. This will be used to provide a twenty-room study hall and a new gymnasium.

MAN INJURED AS CAR IS CROWDED OFF ROAD

[LOCAL CORRESPONDENCE]

LANKERSHIM, Feb. 22.—Benjamin Chase is at home suffering from injuries received when the automobile he was driving was crowded off Ventura Boulevard by two speeding machines. The accident occurred at an embankment. The Chase car struck a telephone pole with such force as to tear the top completely from his machine. Chase suffered a fracture of one rib and was otherwise cut and bruised.

BURBANK PLANS FOR LIBRARY BUILDING

[LOCAL CORRESPONDENCE]

BURBANK, Feb. 22.—Supported by civic organizations, a movement has been started to obtain for Burbank a free public library building. The plan is to appeal to the City Trustees for a bond issue to cover the expense of site and building. Nothing beyond a tentative program has been outlined, and the Carnegie Foundation may be appealed to for the erection of the building.

EDUCATOR IS DEAD

Prof. H. E. Smith was Retired Texas Professor

[EXCLUSIVE DISPATCH]

REDLANDS, Feb. 22.—Harry E. Smith, retired professor of mechanical engineering at the Agricultural and Mechanical College of Texas, died at his home here today after an illness of several weeks. His twelve years' work with Texas A. and M. College was terminated last June when he resigned because of ill health. He leaves a widow and three sons, Miles Smith of Indianapolis, Dr. Harold Smith of San Antonio, Tex., and Ralph Smith of this city.

Prof. Smith received a scholarship to Cornell and graduated from there in 1887. He then taught in Cornell, in Pratt Institute, in James Milliken University in Illinois and was then for twelve years in Texas. He had been living here sixteen months.

NEW YORK MAN TO FULLERTON PULPIT

[EXCLUSIVE DISPATCH]

FULLERTON, Feb. 22.—Rev. Graham C. Hunter, for the past ten years pastor of the Church of the Covenant, New Lork City, will begin his ministry in the Presbyterian Church of Fullerton Sunday, the 24th inst. The new pastor is a graduate of Princeton University, having studied under the presidency of Woodrow Wilson and receiving from his hands the B.A. degree in 1904. After teaching two years in Mills Institute, Honolulu, he entered Union Theological Seminary and during his three years there served for some time as Dr. George Alexander's assistant in the University Place Presbyterian Church. In 1909 he received the M.A. degree from Columbia University. He was a member of the original American Red Cross Commission to Palestine, Mrs. Hunter also serving with the unit under Gen. Allenby.

JEWELRY STOLEN

Pasadena Store is Robbed of Gems Valued at $3000

By a "Times" Staff Correspondent

PASADENA, Feb. 22.—Gems and jewelry valued at $3000 were stolen from the show cases of the C. H. Schroeder Jewelry Company, 284 East Colorado street, last night, police were informed today. Detectives declared that the thieves attempted to open the safe in the shop and rifled the show cases.

zatti and Sig. Salandra, both

CARNIVAL BOARD NAMED

[LOCAL CORRESPONDENCE]

SAN FERNANDO, Feb. 22.—Sponsoring a merchants carnival to be held at some fall date not yet decided, the Chamber of Commerce today named the following committee to take charge of the affair: H. G. Muegge, H. E. Waite, Walter Saling, Foster Jackson, Jack Keeley, Mrs. Mary Matthews and Mrs. Rose Allen.

BAKERSFIELD MAN DIES

Pioneer Resident Succumbs to Illness of Long Duration

BAKERSFIELD, Feb. 22.—Death has claimed another pioneer resident of Bakersfield in the passing of Thomas Jefferson Hall, who died at his home here last night after an illness of long duration.

Mr. Hall was born in Missouri in 1847 and came to Bakersfield in 1874. He was a member of the Masonic lodge and the Knights of Pythias. He is survived by his widow, Mrs. Mary Hall, and a son, Thomas Hall, Jr.

LONG BEACH REVENUE

Yearly Budget City

Municipal by Dept.

Fund Unexpended Report

By a "Times" Staff Correspondent

LONG BEACH, Feb. 22.—Long Beach revenues in Long Beach, referred to as the "municipality," are ... behind the budget ... the City Manager ... the beginning of ... July 1, 1924, it ... As a result of this ... has been a general ... municipal expenditures ... nent improvements ... deficit. It is reported ... one building fund.

Since July 1 the city collected $501,497.51 in ... royalties, an average of ... month. The estimated ... these sources has been ... placed by city engineers ... $1,000,000 a year. With the ... $1,000,000 so the deficit ... It is pointed out that ... far should have been ...

The city's oil fund is ... exhausted, however, ... the City Hall today ... on the 19th inst., ... Money from the oil ... into the purchase ... construction of ... the extension of ... ment, on which ... nal Hill field is ... from which the ... rived.

Municipal oil ... first discovery ... now reached ... shown.

PROPOSED ... IS BEFORE ...

By a "Times" Staff ...

SEAL BEACH, ... city ordinance, ... legal liquor ... than have been ... lot, is before the ... sage. The law ... manufacture or ... within the city ... strong terms and ... penalties, the penalty ... was given to the ... the Council last ... for such an ordinance ... after the Wright Act ... repeatedly urged on ... cause of the ... hordes of dry-law ... illegal activities ... to curb. The new ... passed, will stand ... of certain sales ...

SANTA MONICA TWO POST...

By a "Times" Staff ...

SANTA MONICA, ... Miss Hannah ... M. Dotter, ... office for several ... gency clerks, ... behind the ... the permanent ... following ... ington authorizing ... two permanent ... Tooker, ... cated with ... one more ... permanent ... out that during the ... ness had ... It was stated that ... would also be ...

"TIMES" CORRESPONDENTS AND ...

For the convenience of Times patrons in the ... towns of the Southwest other than Los Angeles the ... Times news and business representatives in ... gether with their addresses and telephone ... business agents will receive subscriptions and ...

City	Name	Address
Alhambra	Correspondent C. I. Ward	16 E. Main st.
	Agent R. J. Carter	421 W. Main st.
Anaheim	Correspondent Neil Rankin	The Gazette
	Agent J. F. Middleton	223 E. Center st.
Bakersfield	Correspondent Ross C. Miller	The Californian
	Agent John C. Marvin	1914 Eye st.
Burbank	Correspondent C. D. Irving	1120 N. Keystone
	Agent E. H. Harding	124 N. Pass ave.
Compton	Correspondent W. B. Mellinger	Chamber of Commerce
	Agent D. H. Lovelace	1016 Santa Fe ave.
El Centro	Correspondent Don C. Bitler	223 Main st.
	Agent A. C. Farrar	227 Main st.
El Monte	Correspondent Frank M. Colville	Chamber of Commerce
	Agent Mrs. G. C. Brown	S. First st.
Fullerton	Correspondent Edgar Johnson	The Tribune
	Agent A. E. Lupton	218 E. Commonwealth
Glendale	Correspondent Laura W. Rivers	117 W. Broadway
	Agent F. M. Furst	124 S. Brand
Huntington Pk.	Correspondent Edward Dock	The Signal
	Agent C. A. Sutton	124 E. Pacific ave.
Inglewood	Correspondent Alta Sanders	123 E. Queen
	Agent R. E. Lawrence	111 E. Regent
Lawndale Park, Lankershim	Sub-Agent C. W. Faulkner	1120 N. Keystone
	Correspondent C. H. Irvine	1120 N. Keystone
Long Beach	Correspondent Arthur Farnham	1140 Pacific ave.
	Agent Ray H. Downing	222 Atlantic ave.
Monrovia	Correspondent C. P. Davis	222 E. Pine
	Agent Mrs. Dan Whitney	324 E. Palm
Ocean Park	Correspondent (See Santa Monica)	
	Agent M. E. McIntyre	2007 Ocean Park
Ontario	Correspondent L. J. Franklin	113 Court st.
	Agent G. E. Dougherty	113 Court st.
Orange	Correspondent R. B. Arpaelis	The News
	Agent B. F. Caldwell	240 N. Glassell
Oxnard	Correspondent Jack Miller	The Courier
	Agent L. H. Bozzi	310 C st.
Palms and Culver City	Agent Mrs. Fred Haver	9720 Venice
Pasadena	Correspondent Max Colwell	Star-News
	Agent L. E. Anderson	37 E. Walnut
Phoenix, Ariz.	Correspondent J. H. McClintock	The Republic
	Agent G. P. Ellinghouse	223 E. Adams
Pomona	Correspondent H. O. Schrichtenberg	The Progress
	Agent H. O. Schrichtenberg	241 S. Main
Redlands	Correspondent Cecil E. Arthur	The Facts
	Agent E. P. Andrews	24 W. State
Redondo	Correspondent Clyde Allen	The Reflex
	Agent C. Ross Rowan	320 S. Catalina
Riverside	Correspondent J. E. Cuthbert	The Press
	Agent B. F. Waters	602 E. 6th
San Bernardino	Correspondent Earle C. Bale	The Sun
	Agent E. K. Wistoser	474 Third
San Diego	Correspondent T. G. Armstrong	San Diego Sun
	Agent B. I. Tully	1120 E. St.
San Fernando	Correspondent C. B. Irvine	1120 N. Keystone
	Agent Mrs. M. A. Logan	1120 N. Keystone
San Pedro	Correspondent Waldo Drake and Wayne B. Cave	119 W. 7th st.
	Agent B. H. Dietrich	119 W. 7th st.
Santa Ana	Correspondents Agent	Wilfred O. Brown P. C. Wadsworth	The Register 307 W. Second
Santa Barbara	Correspondent Agent	Murrell Bolerus Ira E. Peter	The News 914 State
Santa Monica	Correspondent Sub-Agent	La Verne Cummings Craig & Shoemaker	The Outlook 1360 Second
Sawtelle	Correspondent Agent	(See Venice) Lloyd C. Halsey	2016 Sawtelle
Sierra Madre	Correspondent Agent	Max Colwell Frank Spooner	441 W. Grand 441 W. Grand
So. Pasadena	Correspondent Agent	Barrett C. Kiesling Dr. C. M. Walker	The Record 1001 Fair Oaks
Upland	Correspondent Agent	(See Ontario) E. P. Fuller	Court House
Van Nuys	Correspondent Agent	C. B. Irvine R. H. Dunn	1120 N. Keystone 213 Sherman
Venice	Correspondent Agent	(See Santa Monica) (See Ocean Park)	
Ventura	Correspondent Agent	Leo A. Smith C. E. Tolman	The Press Arnaz Bldg.
Whittier	Correspondent Agent	Harry Brownson F. W. Jessamon	The News 233 E. Greenleaf

Looking Through The Lens At Bits Of Life.

Looks Like A Fete—But it is really an outdoor school of evangelism conducted by Aimee Semple McPherson of Angelus Temple. She holds her classes in Echo Park across from her temple. Mrs. McPherson, dressed in white, is in the foreground. (P. & A. photo.)

Hawkeyes Celebrate—Thousands attended the Iowa Day festivities at Lincoln Park yesterday. Here are a few of them enjoying a picnic basket repast. (Times Photo.)

Welcomed Home—William Gibbs McAdoo, Democrat Presidential candidate, surrounded by friends upon his arrival in Los Angeles from the East yesterday. Left to right are United States District Judge Benjamin F. Bledsoe, William G. McAdoo, and Federal Judge Martin J. Wade, Southern District of Iowa. (Times Photo.)

Sleuth Hound—He's a police dog, so he wears a police badge. Castor u.d. Klus, entered by Mrs. Richard Dohring in the Pasadena Dog Show, March 7 and 8. (J. C. Milligan Photo.)

Honor War Heroes and Heroines—Scene in Pershing Park yesterday at laying of cornerstone for heroic bronze dedicated to "The Sons and Daughters of Los Angeles Who Participated in the World War." Left to right: Adolph G. Rivera, Irving Baxter, J. Walter Hanby, Joseph A. Adair, Sr., Louis P. Russill, Leon J. Leonard and Herman Lichtenberger, of Grand Parlor Native Sons of the Golden West. (Times Photo.)

...nual Whirl—Society children participated in a ...Valentine party at Palm Beach. First prize was won ...by these two proud young New Yorkers with their ...floral entrant. (P. & A. photo.)

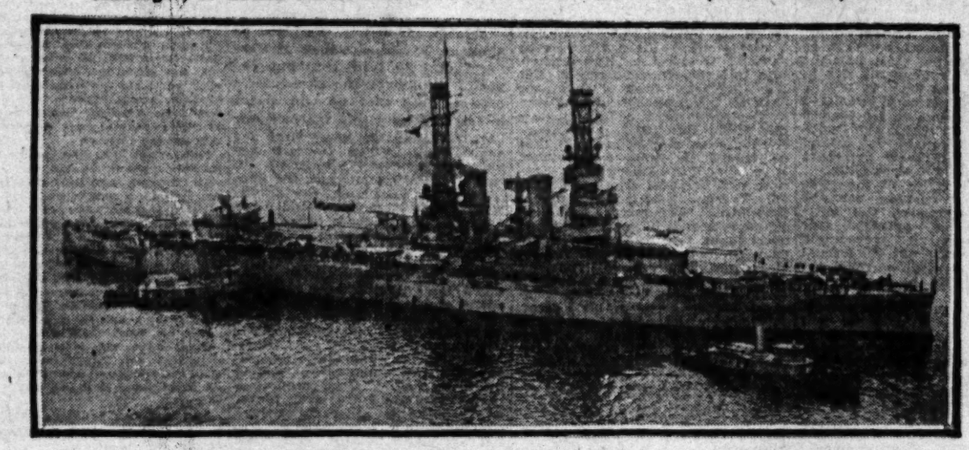

War Monster Found Unfit—The U.S.S. Wyoming and three other capital ships of the Atlantic Fleet have been retired as unserviceable by a board of investigation. Its companion dreadnaughts adjudged obsolete are the Utah, Arkansas and Florida. (P. & A. Photo.)

Home, James!—Or maybe his name is Shung or Oolung, and the petite Chinese maidens of moderate means out for a spin no doubt find this Chinese wheelbarrow jitney quite the thing. (P. & A. photo.)

...Adi Laird, famous hunter, has ...in Spokane with his expedition from ...hunt in Northern Idaho. He has a ...across his shoulder, while sev... young ones are in the cage. (P. & ...)

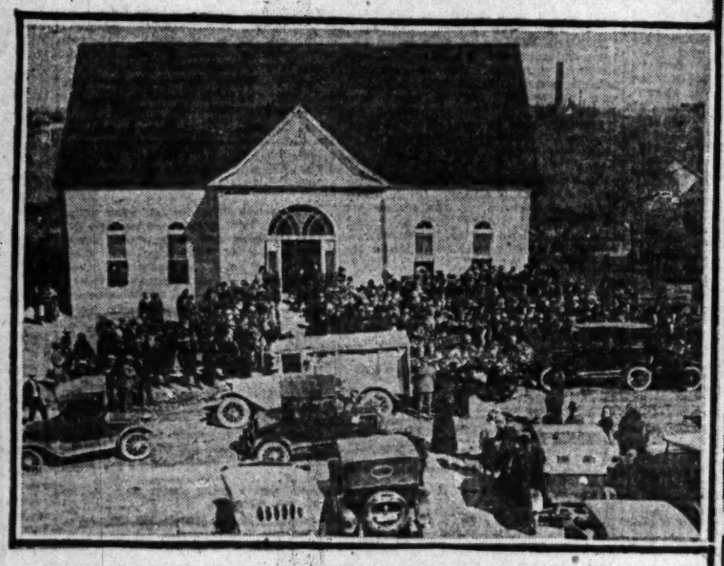

Broadway Beauty's Funeral—Miss Louise Lawson, murder victim, was buried in the cemetery of her home town, Alvarado, Tex., a few days ago. Two thousand persons attended and business was suspended. (P. & A. Photo.)

Mayor For An Hour—Chicago Boy Scouts took over the reins of city government for an hour last week. Scout Walter Furth supplanted Mayor Dever and presided at a council session of scout aldermen. (P. & A. photo.)

Naval Chief Resigns—Secretary of the Navy Denby has resigned from President Coolidge's Cabinet. Here he is shown with Mrs. Denby, Edwin, Jr., and Marion. (P. & A. Photo.)

Security Over 5½ Times on Arrowhead Lake Co. 7% Bonds

Company owned and managed by one of the strongest families of financial men in California.

Price 100 Yield 7%

Howard G. Roth Company
Established 1919
INVESTMENT SECURITIES
Members L. A. Stock Exchange
321 Pacific Mutual Bldg., Los Angeles
Telephone 870-448

Special Report on Union Oil!

What Does The Rise in Oil Mean To The STOCKHOLDER?

Our Analysis Sent You Upon Request.

STOCK DEPARTMENT

Banks Huntley & Co
MEMBERS LOS ANGELES STOCK EXCHANGE
1212 STOCK EXCHANGE BLDG.
PHONE - METROPOLITAN 4300

The John M. C. Marble Co.
Metro. 1535 Telephones Main. 1536
Capital paid in $500,000.00
OLDEST HOUSE IN SOUTHERN CALIFORNIA DEALING IN REAL ESTATE FIRST MORTGAGES EXCLUSIVELY.
OUR INDIVIDUAL COUPON MORTGAGES ARE THE BEST IN CALIFORNIA INVESTMENTS.
22 Years in the Main Corridor of H. W. Hellman Bldg., Corner Fourth and Spring Streets, Los Angeles.

E. F. Hutton & Co.
MEMBERS
New York Stock Exchange
643 South Spring St.
Ambassador Hotel
Alexandria Hotel
6406 Hollywood Blvd.
Long Beach
242 East 3rd St.
Direct Private Wires to All Markets.

A. A. HOUSMAN & COMPANY
515 WEST SIXTH STREET
618 SOUTH SPRING STREET
Telephone 577-631
Resident Managers
ALLAN H. CRARY
GORDON B. CRARY
Members
New York Stock Exchange
NEW YORK COTTON EXCHANGE
NEW YORK COFFEE AND SUGAR EXCHANGE
NEW YORK CURB MARKET
NEW YORK PRODUCE EXCHANGE
NEW ORLEANS COTTON EXCHANGE
CHICAGO BOARD OF TRADE
SAN FRANCISCO STOCK AND BOND EXCHANGE
LOS ANGELES STOCK EXCHANGE
Associate Members
LIVERPOOL COTTON ASSOCIATION
PRIVATE WIRES

A. M. Clifford
Investment Counselor and Financial Analyst
Advises with Clients from a disinterested position, upon all matters pertaining to Bond or Stock Investments.
"No Securities to Sell"
Stock Exchange Building Los Angeles

The North American Co.
Listed N. Y. Stock Exchange
Pays $2 a share
Yield App. 9%
Send for Particulars
Stevens, Page & Sterling
610 Van Nuys Bldg.
Phone 577-861

McDONNELL & Co
LOS ANGELES NEW YORK SAN FRANCISCO
Members New York Stock Exchange and Other Leading Exchanges
Telephone - 870-931
DIRECT PRIVATE WIRES

STOCK MARKET FOCAL POINT

Interest Centers in Trends of Speculation

Present Bearish Tendency is Only Passing Phase

Undue Burden Being Imposed by Tax Situation

BY ARTHUR D. WELTON
[EXCLUSIVE DISPATCH]
[Copyright, 1924, Public Ledger.]

CHICAGO, Feb. 23.—The condition of the stock market is again the point on which interest is focussed. The advance in prices had been continuous until the recent break for nearly four months. The market was plainly topheavy. A reaction was due, according to the technique, but such recurrences as overbuying and price shifts within narrow limits are beside the major price movements, and without particular significance in relation to business conditions.

The rather long downward movement which began last May and continued into November placed the stock market in a class by itself as a business barometer. In the first few weeks of that decline the scribes and analysts tried in vain to find the general business significance. Business, however, went its way. It showed some fluctuations and some variations in production and price level, but in the end it was accepted that the variations were seasonal. The returns for the year showed that this decision was correct because 1913 was a good year both for volume as indicated among other things by car loadings and for profits as hundreds of reports of earnings have shown.

In November there came a sudden realization that the stock market was out of line with other business. Statements of a change in the attitude of certain big operators were published. Judge Gary contributed an opinion, reinforced by dividend actions of the Steel Corporation and the Mellon tax plan did the rest. Stocks began to climb and continued to advance steadily. With money easy, plentiful predictions were in order for a long bull movement.

The present bearish tendency may be of passing significance, because the supposed conditions that made for the rise still obtain. The one difference is the probable change in the Mellon plan for surtax rates. Many of the scribes and analysts, however, are reversing their positions. They have learned that the stock market may get out of line with business and stay out for some time. It has always been true that the stock market might forecast business conditions. In that case business would come around to the level set by stock prices and transactions. But last fall this was not true. The stock market readjusted itself to business. That may easily happen again. Under present circumstances if the movement of stock prices runs against the general business trend it becomes pertinent to seek within the things that influence such prices, the causes which force them out of alignment with general business conditions. Business, it must be assured, is in good condition, with more than a fair promise of sustained activity for several months ahead. The stock market is bearish and the movement downward may become pronounced with a possibility of mere listlessness to mark the lack of interest in it.

TAX INFLUENCES

The tax situation may influence the stock market in a more direct and pronounced way than it influences commercial business. Little attention has been given to inheritance and estate taxes. Income taxes and tax-free securities have been holding the center of the stage, but security owners are slowly learning that inheritance and estate taxes are of vital consequence. When thirty or more States may possibly have tax claims against a single estate, the owners become hesitant. It seems not to be known generally that the Southern Pacific is a Kentucky corporation, although it has no property in that State. But Kentucky will take a bite out of an estate of which Southern Pacific stock forms a part. A Chicago trust company recently rearranged the security holdings of one of its clients so that the prospective inheritance tax was reduced from $165,000 to $46,000. Another estate of only $72,000 was obliged to pay taxes in eleven States.

All of which may have no relation to speculative movements and prices, but it is a dim line that divides speculation from investment. The income tax, which impairs the incentive to profit, is more serious. The general feeling seems to be that this tax imposes an undue and unnecessary burden on everyone, and is particularly obnoxious to the class which could and would supply the funds for business ventures.

Of course it may not be taxation at all, but the indications are otherwise. It is through the tax policy that Congress makes known its attitude toward business. Certainly this policy, considered in relation to other acts and plans similarly indicative, is not regarded as friendly. The stock market is the symbol of big business and if big business in a big country, with a big present and a bigger future, is not favorably regarded by government forces, eventually there will be no big business or the government forces must change or be changed. In any event, if the stock market is in for a long swing downward and general business is not similarly affected, a search for causes would be well worth while, for there must be causes that go deep into the country's business life.

WOOL MARKET STEADY; CURRENT QUOTATIONS

[BY A. P. DAY WIRE]

BOSTON (Mass.) Feb. 23.—The Commercial Bulletin will say tomorrow:

"The market has shown little change during the past week. Prices are steady with certain specialties suited to the woolen trade appreciating slowly. Further openings of fancy worsteds by the American Woolen Company this week at substantially last year's prices have not helped the market as yet, although everything in raw materials is very firm. There is little new from the west.

"The foreign markets are generally steady, both in the primary markets and England and on the continent. France has placed an embargo against the export of raw wool and cotton and wastes, chiefly because of the adverse exchange situation.

"Mohair is firm and shows an upward tendency."

The Bulletin will publish the following wool quotations tomorrow:

Scoured basis: California northern, 1.00@1.35; middle county 1.15@1.20; southern, 1.05@1.10.

Oregon: Eastern No. 1 staple 1.35@1.40; fine and fine medium combing 1.20@1.25; eastern clothing 1.15@1.20; valley No. 1, 1.20@1.25.

Mohairs, best combing 72@73c; best carding 70@72c.

DAILY TRADE TALK

Don't "Fudge" Your Income Report, It's Dangerous; Tire Production Gaining; Business Outlook

Innumerable avenues of information for checking up delinquents are furnished the Bureau of Internal Revenue. One of these is the "information at source provision of the Revenue Act. Under this provision reports must be made by all persons, corporations and partnerships of payments of income to others during the year of $1000 or more.

The act requires report of payment of all "fixed and determinable income," such as wages, salaries, commissions, royalties, etc. The requirement is not limited to periodical payments, but a single payment of $1000 or more must be reported. A separate return of information for each employee whose salary or wage for 1923 was $1000 is required of employers. Payment for overtime, fees, commissions, bonuses and the fair value of board and lodging furnished as part payment for services should be included.

Fraternal organizations and associations are paid or credited to a depositor if the total during the year equaled or exceeded $1000.

A separate report of each payment of $1000 or more is required on Form 1099. Form 1096, on which must be shown the number of separate returns, serves as a letter of transmittal.

Heavy penalties are provided by the Revenue Act for failure or "willful refusal" to make a required income-tax return and pay the tax on time.

For failure to file a return on time a taxpayer becomes liable to a penalty of $1000 and a further penalty of 25 per cent of the amount of the tax, unless the return is later filed and it is satisfactorily shown to the Commissioner of Internal Revenue that the delinquency was due to a reasonable cause and not to willful neglect. For willful refusal to make a return and pay the tax on time a taxpayer becomes liable to a penalty of $10,000, or one year's imprisonment, or both, together with the cost of prosecution and a penalty of 25 per cent of the amount of tax.

When a return is made in good faith and an understatement of the amount of the tax thereon is due to no fault of the taxpayer no penalty attaches, but interest attaches to the amount of the deficiency at the rate of 6 per cent a year. If the understatement is due to negligence—"absence of reasonable care under the circumstances"—there is to be added 5 per cent of the total amount of the deficiency at the rate of 12 per cent a year from the time the tax was due, or if paid on the instalment basis, on the deficiency of the installment from the time the installment was due.

If the understatement is fraudulent with intent to evade the tax the penalty is a fine of not more than $10,000 and imprisonment for not more than one year, together with the cost of prosecution and an added assessment of 50 per cent of the amount of the deficiency.

TIRE PRODUCTION

Automobile sales in the Los Angeles metropolitan district have been maintained during the winter without marked seasonal decline. The so-called dull season in the automotive trade has been more thoroughly discounted this year than ever before, and production has been steadily maintained. Some storage has accumulated in eastern centers, but with the advent of spring weather it is expected that these stocks will soon melt away. The industry is apparently faced with the greatest sales year in its history. This, of course, is a stimulating factor in tire production, and the market for the standard stocks is strengthening. Goodyear of California has been on a steady production basis, and the finances of this company are in better shape than ever, it is said. The Akron production is estimated at the present time to be 100,000 tires per day, of which the Goodyear parent company is around 30,000; having recently increased its capacity by 2300 tires daily.

With the exception of the original equipment business for the automobile companies, the large rubber companies operated for some time upon an exceedingly narrow margin of profit, the annual statements of several of them reflecting a loss for the second half of 1923.

However, manufacturers recently received from 10 to 15 per cent increases from automobile makers, which places the business on a profitable basis and gives future operations a rosier hue than they have borne for nearly a year, a situation which finds speedy reflection in the financial reports and the open market security turnover.

BUSINESS OUTLOOK

There are evidences of increasing business optimism throughout the country. Locally there continues a tinge of anxiety over the drought, but this is more or less offset by the continued influx of new residents and the healthy demand for houses; establishment of new business enterprises and the sustained activity in almost every line of industrial and commercial endeavor. A note of caution has developed in retail buying, but stocks are well maintained, and with transportation facilities in good shape short-order buying is being practiced. The volume of car loadings continues large, and this reflects a generally prosperous condition, for it is a sure sign of a steady and active turnover and distribution.

Much new business is reported from the steel and iron industry, and sales of life insurance indicate a sustained public earning capacity. Basic industries are in excellent strategic position, while an improving market is supported by easy credit conditions. Along this line the Wells Fargo Bank and Union Trust Company of San Francisco says that "there is a well-defined feeling that new commitments should be undertaken with careful appreciation of the difficulties attending restoration of industry abroad; the unsettling effects upon labor of continued high living costs; the growing competition from Germany, and the usual political hazards of a Presidential year. These and other recognized elements of uncertainty must account in a large measure for the general note of conservatism."

In spite of the extraordinary building operations of last year the country is witnessing another movement of intense activity in the same direction. There is still a shortage of dwelling accommodations at various centers of industrial activity.

In the security market there has been a substantial rise in prices, with most groups showing fair gains from the average level prevailing at the close of the year. The country's banking position is very strong and, with money rates easy, a continued demand for high-grade securities seems likely.

Some of the railroads are arranging important improvement work and heavy construction programs if they are able to secure the necessary capital. The transportation industry is functioning well. There is no sign yet of the automobile saturation point having been reached, and there is a growing export demand for American cars.

Aside from the recent loan to Japan, large foreign loans are reported to be in contemplation for Germany and other countries; some of these operations having to do with tentative arrangements for purchasing large supplies of various materials in the United States. This movement, in connection with the activity in building operations at home, bids fair to create a total demand for material and labor that will tend to sustain the present high price levels.

Several recent foreign government issues have been easily absorbed by a public that has taken kindly to high-grade foreign bonds at prices showing a generous investment return. In this sense the United States is continuing to finance industrial recovery in various parts of the world.

PUBLIC IS THINKING

Edwin Evans Mentzer, in discuss outstanding domestic trends, makes the following observation:

"Some men believe that public thinking is based on little knowledge and therefore dangerous. But the wide reservation of judgment until all the facts are known, even in the nasty oil scandal, suggests that public thinking is much deeper than some men believe. If that be true it is most constructive. It means that American institutions and business are well founded. The action of stocks supports that idea. The minor slump of shares is caused by seasonal forces, overbought oils and some scare, perhaps, by the Washington housecleaning. The reaction may go further, but the economic outlook (even distressed agriculture) is toward higher prices a little later. Particularly attractive seem the better-class oils, sugars, coppers and rails, and even some of the minor rails."

MARKET REVIEW

[EXCLUSIVE DISPATCH]

NEW YORK, Feb. 23.—With the Washington's birthday holiday observed in all cities of the United States, no American market did business today. In Europe attention was directed to the easing off of money rates at London and the slightly higher silver market; to an advance of cotton prices at Liverpool, probably following the late rise of Thursday at New York and to a distinct recovery in French and British government bonds, the French 5 per cents selling today more than 2 1-2 points above the week's low price of Wednesday.

The last mentioned movement on the foreign markets pointed to returning hopefulness, which may easily have been based on the outline published this morning, of the Dawes commission's expected finding concerning Germany's capacity to pay. This supposition was more or less confirmed by the action of the franc which rose rapidly at both London and Paris. On the Paris market the price of sterling, measured in French currency, declined nearly 2 3-4 per cent. What was more to the point, the Paris price for the dollar fell so considerably as to mean a rise in the franc from Thursday's New York closing of 4.22 1-2 cents to 4.31; the highest price reached this week and representing a rise of nearly 1-4 cent from Tuesday's lowest.

This recovery retraces only part of the ground lost in the franc's decline from 5.04 1-2 cents on the first day of January to last Tuesday's 4.07 1-2, but for the present the essential fact is the change in the market's attitude. The Dawes committee has not yet made its report, but this morning's Paris cable to the Times indicates very positively that the committee believes in Germany's capacity to pay what France and England at present actually demand in reparations—always supposing a moratorium sufficient to bring back to stability the German financial situation.

That any conclusion on the matter would be largely based by the committee on the fact of the German government's virtual repudiation of its domestic war and pre-war indebtedness, very one familiar with the situation believed and to this consideration full weight has evidently been given. It now remains to be learned, first, what are to be the full details of the committee's proposals and next how they will be received at Paris and Berlin. It is in this regard that the recently much altered attitude of both French and German public authorities, toward the reparations, ought to cut an important figure. Further speculation in the matter would at present undoubtedly be premature; but enough is in sight already to make sure that the Dawes report will be an influence of the first importance in the financial situation.

Our own market ends the week with easy money again the outstanding consideration. The week's predictions of reduction in the Federal reserve rediscount rate, however, turned out to be unfounded, as the more experienced financial observers knew they would be. At the moment the New York reserve rates is 4 1-2 per cent and the open market rate for high-grade commercial paper 4 3-4 to 5 per cent. With the bank rate even now below what private banks can get in the open market and with the money position tranquil, there is no more reason for lowering the reserve banks figure than for raising it.

NEW INCORPORATIONS

SACRAMENTO, Feb. 22.—Articles of incorporation have been filed with the Secretary of State as follows:

Globe Electric Manufacturing Company of Utah—Certified copy of articles filed.

Smith Building Company, Los Angeles—Capital stock, $15,000; shares, 15,000; subscribed, $15,000.

O. A. Haley, Inc., Santa Ana—Capital stock, $150,000; shares, 1500; subscribed, $400.

S. H. Devirian & Sons, Los Angeles—Capital stock, $400,000; shares, 4000; subscribed, $300.

Brooks Art Stone Corporation, Pasadena—Capital stock, $100,000; shares, 1000; subscribed, $300.

Triple Security Corporation, Emeryville—Capital stock, $300,000; shares, 2000; subscribed, $500.

Egbert Brockers, San Francisco—Capital stock, $100,000; shares, 1000; subscribed, $500.

Pacific Purchasing and Finance Company, San Francisco—Capital stock, $75,000; shares, 750; subscribed, $500.

LIVE-STOCK INDUSTRIES PROGRESS

Swift Reports Return to Normalcy With Big Gain Over Last Year

Using the operations of Swift & Co. as the barometer, L. F. Swift, president of the company, concludes that 1923 was a year of measurable progress in the packing and live-stock industries. Judging by prewar standards, the Chicago packer, who is a guest at the Alexandria, says his company is running on a fairly normal basis, last year's sales reflecting a gain of about $100,000,000 over 1922, which was due directly to an increase of over 16 per cent in tonnage of goods handled.

"The outstanding feature of the year," Mr. Swift summarizes, "was the enormous increase in the supply of hogs. The calendar year 1922 had shown a substantial increase in hog receipts, but in 1923 there were about 30 per cent more hogs sent to central markets than during 1922.

"This means that hog receipts during the past year have been 31 per cent greater than during the war year of 1918, which was the previous record year."

Of next importance, according to this authority, was the ability of the country to consume all the meat that had been offered. The great increase in pork supply resulted in a lower level of prices, and this stimulated demand. The high rate of consumption, however, would not have been possible if the buying public had not been in a prosperous condition, and Mr. Swift offers the observation that he would hesitate to think of the consequences if the great supplies of pork had been placed on the market in a period of depression and unemployment.

Turning to live-stock prices and range conditions, he says that "cattle prices were 7 per cent higher than in 1922. Cattle feeding operations were fairly successful, but conditions on the big cattle ranches of the South and West have not yet returned to a satisfactory basis. Hogs show an 18 per cent decrease in value, and sheep and lambs have remained at the high level they reached in 1922. The low prices of hides have been an important factor in keeping down the prices of cattle. The country is oversupplied with heavy leather, and this has resulted in low hide values, with a decrease during 1923. The great decrease in hide prices since the war peak means a decrease of about $24 per head in the value of heavy cattle.

"We paid out for live animals during the fiscal year the sum of $361,000,000. This was paid in cash from day to day as the animals were bought."

Cattle receipts in the entire industry increase again during the year, according to the Swift & Co. survey, and were 2.6 per cent higher than in 1922. Cattle production increased enormously during the war, and then fell off until 1921, but increases since that time indicate that the downward trend is not being resumed. Receipts during 1923 were 35.2 per cent above receipts for 1913.

Net earnings for the year are reported by Swift & Co. at $13,184,619.32, and dividends at 8 per cent were $12,000,000.

Mining Editor From Northwest Will Live Here

Friends of Sidney Norman of Spokane, Wash., publisher of Mining Truth, the leading mining paper of the Pacific Northwest, have been advised that he will arrive in Los Angeles within the next few days to make his home here for some time. When Norman announced his decision to come to this city, the members of the Spokane Stock Exchange, the Northwest Mining Association and other organizations tendered him a farewell banquet in testimony of his services to the mining profession in the Northwest.

As a former director of Richmond Consolidated, now the most active stock in the mining list on the Los Angeles Stock Exchange, he is especially well posted on the development work in the Richmond and Montana-Idaho properties, the two outstanding copper mines in the St. Regis section of the Couer d'Alene district of Idaho. In reviewing the prospects of these companies in a recent issue of Mining Truth, he pointed out that "Richmond, lying to north, and but a few hundred feet distant from Montana-Idaho, has always figured as the star high-grade copper producer of the district, piling up a gross production record of between $500,000 and $550,000 worth of copper ore, mostly carbonates mined from near the surface down to a depth of 500 feet. "It has been noted," he said, "that the Richmond vein is an extraordinarily strong and continuous fissure, cutting the formation, which is a St. Regis quartsite, and can be traced for at least two miles; and in the combined St. Lawrence and Richmond workings, has been followed underground for some 5000 feet, with no sign of break."

The present activity in Richmond on the local exchange is inspired by the nearness of the cross-cut to the point where it is expected the vein will be found. Contractors assert the work will be finished by the first of April.

California Hide Market

Quotations furnished by the California Hide Corporation for stock delivered to its warehouse, 1940 Santa Fe avenue. Receipts from the interior for the twenty-four hours ending at 10 a. m. yesterday were: 379 hides, 373 pelts, 1000 pounds tallow.

Wet salted hides—No. 1 steers, 10½ per pound; No. 1 cows, 8½ per pound; No. 1 bulls, 7 per pound; No. 2 hides, 2 less per pound; grubby hides, 2 less per pound; kosher hides, 1 less per pound; glue hides, 3 per pound.

Green hides—No. 1 steers, 9 per pound; No. 1 cows, 8 per pound; No. 1 bulls, 6 per pound; No. 2 hides, 2 less per pound; kosher hides, 1 less per pound; No. 1 horse hides, over 50 pounds, 2.50 each; No. 1 horse hides, 40 to 50 pounds, 2.00 each; No. 1 horse hides, 30 to 40 pounds, 1.50 each.

Calfskins and kipskins—No. 1 calfskins, under 15 pounds, 14 per pound; No. 2 calfskins, under 15 pounds, 14 per pound; No. 1 kips, 15 to 30 pounds, 13 per pound; No. 2 kips, 15 to 30 pounds, 11 per pound; grubby skins, 3 less per pound; kosher skins, 1 less per pound; slunks, 1.00@2.50 each; glue skins, 5 per pound.

Dry flint hides—No. 1 hides, 16 pounds and up, 16 per pound; No. 1 kips, 6 to 16 pounds, 16 per pound; No. 1 calfskins, under 6 pounds, 16 per pound; No. 2 hides and skins, 3 less per pound; glue hides and skins, 4 per pound.

Wool—According to quality and condition, 20 per pound and up.

Pelts—Large, long wool, 2.00 each and up; medium, 1.00@2.00 each; short wool and shearlings, 10@50 each.

Goat skins—No. 1, 25@30 each; No. 2, 5@15 each.

Tallow—Tanners, 6 per pound; No. 1, 5½ per pound; No. 2, 5 per pound.

LIVE-STOCK MARKETS AT VARIOUS CENTERS

[Furnished by Federal-State Live-Stock Market News Service, 203 Exchange Building, Stockyards.]

Following report is based exclusively as to receipts, holdovers, disposition, market conditions, and values otherwise noted, as to sales of stock received at the Los Angeles Union Stockyards.

ESTIMATED RECEIPTS AT SEVEN MARKETS

	Cattle	Calves	Hogs	Sheep
Los Angeles	300	50	300	.....
Chicago	4,000	1,000	23,000	8,000
Kansas City	500	100	8,000	1,000
Omaha	1,900	100	20,000	9,500
St. Paul	1,200	1,500	14,000	1,000
Denver	400	50	800	4,200
Ft. Worth	1,500	300	1,500	100
Total	19,800	3,100	107,100	23,800
Week ago today	18,250	3,000	71,250	24,700

RECEIPTS AND COMPARISONS

	Cattle	Calves	Hogs	Sheep
Actual Thursday	127	115	215	...
Week ago today	126	201	200	...
Year ago today	94	57	845	...
Disposition Thursday:				
To Los Angeles packers	252	96	721	...
Other killers	5	20	20	...
Holdovers	60	8	200	...

LOS ANGELES CLOSE

CATTLE—Receipts 300. Nothing new or startling developed in the market for killing cattle. Supply at hand included several car loads of Texas steers, but these were unsold at a late hour, while the few transactions on slaughter cows and heifers at 4.50@5.50. Canners and cutters mostly 2.00@2.75. Bologna bulls from 3.50@4.50; individual beef bulls upward to 5.50 were quoted as steady. Calves 50. Market steady.

HOGS—Receipts 200. Holdover 200. Complete clearance was made of the light fresh supply of hogs as well as the stale crop at prices strong to as much as 10@15c higher. A spread of 7.30@7.60 took in load lots of butchers, with the latter figure popular, while a small lot of sorted hogs claimed 7.75, average 135 pounds, while a few odd lots of packing sows moved at 6.50.

SHEEP—None.

Weekly Summary

CATTLE—Receipt volume continues of fairly liberal proportions at the local stockyards, but due to drought in California, bulk of the supplies of killing cattle have come from the northern territory. Trade conditions have favored buying interests and price tendencies on practically all classes of killing cattle has been downward. Extremes of quality have been favored in the outlet but as a whole the market for beef steers, killing the stock and bulls, shows a decline of 25@50c for the week. Top on beef steers reached 9.35, paid for one load of good Colorado steers average 1294 pounds, with best California steers noted at 9.10, with a spread of 8.00@9.00 taking in the good northern steers, mostly from Utah, Idaho and Montana, with some light Utah steers noted from 8.40@7.25, with common odd lots noted down to 6.00. A spread of 4.50@5.50 has taken in the bulk of sales of slaughter cows and heifers, with good northern cows commanding upward to 6.00, while canners and cutters have been clearing mostly at a spread of 2.25@3.75, with a few "old shelly" offerings down to 2.00 and a little under.

CALVES—Market for calves has been somewhat erratic, liberal supplies early in the week resulting in sharp declines, but scarcity towards the close permitting a slight reaction for the better. Good Arizona and New Mexico calves, 300 to 500-pound averages are quoted from 6.00 @7.75, while hand picked dairy offerings have cleared upward to 11.00 this week.

HOGS—Liberal receipts of hogs caused congestion to appear early this week in the hog trade and sharp declines featured, although the last two days this week there was a slight touch of betterment noted and the yards were well cleared. Compared with a week ago prices are around 75 cents lower on butcher hogs, with packing sows 25@50c lower. Clearance for butcher hogs at the close of the week was mainly around the 7.60 mark, with packing sows around 6.50.

SHEEP—Hardly enough sheep and lambs arrived during the seven-day period to test market conditions and values have been more or less on a nominal basis. Eastern markets have shown a good firm tone and local inquiry continues broad with demand centered on light weight lambs 75 to 85-pound lambs, nominally quoted 13.00@14.00, with heavy lambs, or light lambs lacking finish, 12.00@13.00, while hardy weight and light ewes are quoted 6.50@8.00.

Outside Markets

[BY A. P. NIGHT WIRE]

CHICAGO, Feb. 22.—Hogs, receipts 53,000; mostly 10 cents lower than yesterday's average; few sales 10@15c off; weighty kind show most decline; bulk good and choice offerings scaling 170 pounds and more 6.85@7.00; top 7.05; desirable 140 to 150-pound averages mostly 6.60@6.75; bulk packing sows 6.10@6.25; bulk strong weight killing pigs 6.00@6.50; heavy weight hogs 6.90@7.05; medium 6.85@7.00; light 6.65@7.00; light lights 6.00@6.95; packing sows smooth 6.15@6.30; packing sows rough 5.90@6.15; slaughter pigs 6.50@6.60.

Cattle, receipts 4000; slow; uneven; beef steers and better grades fat she stock weak to 25 cents under Thursday's best time; shipping demand narrow; most beef steers of quality and condition to sell at 10.00 and below; bulk 7.50@9.50; top matured steers 10.00; best yearling 10.25; beef cows of value to sell at 8.25 upward showing most decline; bulls slow; steady; bulk 4.75@5.00; few weighty sausage bulls 5.10; bulk veal calves to packers 10.50@11.50; outsiders selecting upward to 14.00; country demand well bred stockers and feeders moderate; meaty feeders late yesterday upward to 8.25; few loads 7.90@7.40; bulk stockers and feeders 5.25@7.00.

Sheep, receipts 8000; active; strong; bulk fat wooled lambs early 14.75@15.40; top to shippers 15.50; some held higher; bulk fat ewes 8.50@9.50; one double feeding lambs with short end killers 14.80.

PORTLAND, Feb. 22.—Cattle, steady; receipts 75. Hogs, steady; receipts, 53. Sheep, steady; receipts, 75.

KANSAS CITY (Mo.) Feb. 23.—Cattle, receipts 500; calves, 100; all classes generally steady; few loads beef steers, 7.25@8.00; odd lots beef cows, 4.50@5.50; canners and cutters, 2.25@3.50; top veals, 10.00; stockers and feeders scarce; not enough to test values.

Hogs, receipts, 8000; slow, 15@25c lower; shippers top, 6.85; packer top, 6.80; bulk of sales, 6.45@6.60; bulk desirable, 210@300-pound averages, 6.70@6.80; 170 to 200-pounders mostly 6.60 @6.65; bulk 130 to 150-pounders, 5.80@6.15; packing sows mostly 5.90@6.30; stock pigs fully steady; bulk, 4.75@5.25; few, 5.40.

Sheep, receipts, 1000; lambs around steady; short deck, 14.50; other, 25 to 95-pound averages, 14.15 @14.25; odd lots sheep, steady.

OMAHA (Neb.) Feb. 23.—Hogs, receipts, 20,000; mostly 15@20c lower; bulk, 220 to 300-pound butchers, 6.85@6.70; top, 6.70; desirable, 180 to 210-pound weights, 6.35@6.80; packing sows largely 6.00@6.15; average cost yesterday, 6.70; weight, 243.

Cattle, receipts, 2000; moderately active; killing quality plain; bulk fed steers and yearlings, 7.75 @8.35; top steers, 10.00; steady; vealers, 25@50c higher; canners and cutters strong; other killing classes stockers and feeders steady; bulk butcher cows and heifers, 4.00@4.25; canners and cutters, 2.25@3.50; vealers to packers, 8.50@9.50; bologna bulls, 4.00@4.50. Stockers and feeders, 6.00@ 7.00.

Sheep, receipts, 9500; active; killing classes steady; bulk fat lambs, 14.50@14.70; sheep scarce; one deck medium ewes, 8.50; feeders slow around steady.

ST. JOSEPH (Mo.) Feb. 23.—Hogs, receipts, 10,500; 20@25c lower; top, 6.85; bulk of sales, 6.50@6.85.

Cattle, receipts, 800; steady; bulk of early steer sales, 7.00@9.25; cows and heifers, 4.00@8.25; calves, 5.50@11.50; stockers and feeders, 5.25@ 5.75.

Sheep, receipts, 2500; steady; lambs, 14.00@ 14.60; ewes, 8.00@9.25.

SOUTH ST. PAUL (Minn.) Feb. 23.—Cattle, receipts, 1200; steady and firm; best steers early, 8.50; bulk, 7.00@8.00; fat she stock strong; bulk, 3.50@6.00; several loads lots still unsold; canners and cutters, 2.50@3.25; bologna bulls steady, 4.00 @4.25; few weighty kinds up to 4.75; stockers and feeders in light supply, steady; calves, receipts, 1200; big 50c higher; best lights, 10.00@10.50; bulk, 10.25 and down.

Hogs—Receipts, 1400; 15@25c lower; early bulk butcher and bacon hogs, 6.50@6.60; choice weighty butchers held around 6.65; packing sows mostly 5.50@5.75; feeder pigs, 25c lower; bulk, 5.50; strong weight slaughter pigs, 5.75@6.25; several loads of choice butchers late yesterday, 6.65.

Sheep, receipts, 12,000; slow, few early sales about steady; odd head of fed native lambs, 14.25; three loads fed western ewes bold about 9.25.

CITRUS PRODUCTS SHIPPED

[LOCAL CORRESPONDENCE]

SAN FERNANDO, Feb. 22.—Shipments of citrus and garden products from the San Fernando station during the two weeks just ended totaled sixty-nine carloads. Of these, five carloads were cauliflower. Oranges and lemons each furnished thirty-two carloads for the eastern markets.

OIL LANDS WANTED
An independent International ... desires to acquire more PROVED and SEMI-PROVEN oil lands. Preference given to partially developed large holdings.
Correspondence strictly confidential. Every proposal of merit will receive immediate consideration.
Address: London-California Syndicate—PP, Box 489, Times Bldg.

STANDARD OILS
MOUNTAIN PRODUCERS CORP.
COMMENT ON EARNINGS—Feb. 6, 1924, Dow Jones & Co. ... recent earnings of the company were showing a substantial ... result of rising prices for refined products upon which the price ... for its crude oil was based. Quarterly dividend requirements ... mately $264,000 and earnings were said to be in excess of ... monthly, with the outlook favorable for a continuation of ... sales at advancing prices.
ASK STANDARD OIL DEPT.
ARONSON AND COMPANY
Herman W. Hellman Bldg., 356 So. Spring St.
Phone Broadway 5750

Forming
Pre-Organization Syndicate
For the purpose of subdividing large tract ... farms to be sold in the East. Sales organization ... fected and ready to go. We need a little more ... and offer a very unusual opportunity to the man who ... invest $1000 or more. Call and get particulars. If ... are not sold on its merits there is no obligation. ... evenings and Sunday.
Room 34, Busch Bldg., 660 So. Vermont

MILLER BOX & LUMBER
MAIN OFFICE AT YARD NO. 2
201-233 NORTH AVENUE 18.

True Tested Bonds
METZLER & COMPANY OF CALIFORNIA
727 South Spring Street
BONDS—Municipal—Corporation—Public Utility
LOANS—Building and Real Estate
ROBERT MARSH & CO., INC.

Graves & Graves
Member Los Angeles Stock Exchange
Orders executed in listed Securities. 623 S. Spring St.

G. E. MILLER & COMPANY
Phone 824-829 MUNICIPAL BONDS
824-829 Seattle Portland

FRICK, MARTIN & COMPANY
INVESTMENT SECURITIES
724 South Spring Street

Merrill, Lynch & Co.
MEMBERS NEW YORK, CHICAGO, DETROIT, CLEVELAND STOCK EXCHANGES
427-429 I. W. VAN NUYS BUILDING

Los Angeles Gas and Electric Corps. 6% Preferred Stock issues of bonds bought, sold and quoted. Telephone 876-041. Bond & Goodwin & Tucker

WM. R. STAATS CO.
Phone 575-011
640 So. Spring St. Los Angeles Orders executed in
SAN FRANCISCO SAN DIEGO

A. C. WAGY & CO.
WE WILL SELL

10	Julian Petro. Pfd.	$21.50
5	Julian Petro. Com.	24.50
5	Julian Petro. Units	72.50
5	King's Feed Units	30.00
10	Multnomah Com.	18.00
100	Brader Tire & Rub.	.50
100	Moreland Truck Pfd.	7.25
100	Moreland Truck Com.	7.50
10	Petitfils Confiserie	85.00
10	Sperry Flour Pfd.	95.00
250	Richfield Com.	.35
20	Union Mtge. Units	97½
1000	Western Chemicals	.27½
74	Monolith Port. Com. Pfd.	7.50
20	Monolith Port. Com. Com.	10.00
5	White Star Ref. (2P. 1C.)	Bid

WE WILL BUY

Samson Tire	West. Auto Sup.
Durant Cal.	Julian Petro.
Dable Steam	Trojan Oil
Lincoln Mtge.	Monolith
Union Mtge.	White Star Ref.

Nothing Recommended except our Services
Established 1906
A. C. Wagy & Co.
Members Los Angeles Stock Exchange
306-310 Stock Exchange Bldg.
823 262 ~ 882 839 ~ 872 401
Metro. 5372 Metro. 4702 Bdwy. 0853
ABOVE OFFERINGS SUBJECT TO PRIOR SALE OR WITHDRAWAL—ERRORS EXCEPTED
639 South Spring Street

Swift & Company
Union Stock Yards, Chicago
Dividend No. 153
Dividend of TWO DOLLARS ($2.00) per share on the capital stock of Swift & Company, will be paid on April 1, 1924, to stockholders of record, March 10, 1924, as shown on the books of the Company.
G. A. PEACOCK, Secretary.

We will buy your equity in Stocks you have contracted for. Will loan you money on Stocks and Securities—Low Rates.
EDWARD G. ELLIOTT CO.
Phone Metro. 4343. 900 Merritt Bldg.

Julian Petro
Doble Steam
Twin Be
If you want to buy or ... this office for last sale ...
If you need cash, or ... without delay, offer ... value of any shares of ... which you hold. Immediate ... or commission. No ... deals.
Write for Sinclair Information ... ofial report on these ...
R. H. DURST & CO.
804 Hunt Bldg. Phone ...

LOGAN ... BRA
636 South Spring ... Biltmore Hotel
Members ... Pasadena ...

UNLISTED STOCKS AND BONDS
Financial ... market ... LEONARDS & CO.

MONEY ADVANCED
on Stocks, Bonds or other ... 12 months' time at 6% ... value of the security. ...
R. H. DURST & CO.
804 Hunt Bldg. Phone ...
Los Angeles

S WANTED
nternational group
e more PROVEN
EN oil lands. Prof-
artially developed
strictly confiden-
osal of merit will
e consideration.
on-California Sys-
489, Times Branch.
RD OILS
ODUCERS CORP.
1924, Dow Jones & Co. said that
showing a substantial increase
shorts upon which the price is mainly
y dividend requirements were more
said to be in excess of that amount
e for a continuation of increasing
RD OIL DEPT.
ND COMPANY
ldg., 356 So. Spring St.
ning
tion Syndicate
ng large tract land into small
ct. Sales organizations
e need a little more capital
portunity to the man who can
and get particulars, if you
here is no obligation.
g., 660 So. Vermont
& LUMBER C
T YARD NO. 2
H AVENUE 18.
ested Bond
LER & COMPANY
OF CALIFORNIA
SOUTH SPRING STREET
rporation—Public Utility
and Real Estate
, INC. 300 MARSH-STRONG BLDG.
PHONE 61481
& Graves
Stock Exchange
623 S. Spring St.
& COMPANY
SECURITIES
Portland
& Compa
ROIT, CLEVELAND STOCK EXCHANGES
PHONE 61
MONEY ADVANCED
on Stocks, Bonds or Title for 6 or
12 months, 6% per annum on
value at 7% per annum. Also
R. H. DURST & CO.
804 Haas Bldg. 7th at Broadway
804 Haas Bldg. Los Angeles.
Times Want Ads
Produce Results
The shortest road between
buyer and seller.
Drilling Company
ded Oil No. 1
now estimated at
The flow is by
is expected to in-
barrels when the
officials say. Bonds
stated at a depth
It is located on
between Center
streets, in the terri-
more than a year
No. 7.
Drilling Company is
ment at the Lincoln
preparing for a test.
Petroleum
casing at the
and will cement
production.
cement has
ust batting for a
started yester-
crew at this
transferred to Dab-
start deepening.
INDUSTRIAL
MENTS REPORT
DISPATCH]
the Directors of
further figures
and commercial move-
Phone 575-941
Orders executed in Listed Stocks
N DIEGO
Oil Company's
No. 11 in the San-
said is standing ce-
feet, according to
reported that 6¾-
has been landed at
Drilling Com-
No. 1
drilled by the
Fuente Oil Com-
Fuente, is drilling
feet in sticky brown
officials of the
Oaks tools are being
formation is said to be
the drill is having
to penetrate it.
Petroleum Syn-
about 1500 feet in
well in the Simi district
county, according to
interested in that dis-
developed by geologists
formation in which the
now resting has been iden-
formation which over-
beach sand from which
occurred in fields east
the Henderson wild-
well is located on
holdings, and is
east of the Eskridge-
Unusually good
were encountered at
feet, it is reported, and is
through 500 feet
shale similar in
stratum of blue
is found in the Rich-
The formation was
of 1700 feet, according to
reports, and was lost at
feet, when a broken
was encountered. This
similar to the broken
underlying the blue
Bonebed district.
over the correlation be-
three structures continues,
over the Bixby No. 1
over a sand at the
the broken formation
being penetrated and
believed, is several
feet thick. If the sand
saturated, as is the
Richfield area, the in-
of the Bixby well
it should find produc-
fast of deeper drilling.
No. 1 wildcat well,
being drilled by the
La Fuente Oil Com-
of Fuente, is drilling
feet in sticky brown
according to officials of the
Cable tools are being
formation is said to be
that the drill is having
to penetrate it.
Petroleum Syn-
been about 1500 feet in
well in the Simi district
county, according to
interested in that dis-
developed by geologists
formation in which the
now resting has been iden-
formation which over-
beach sand from which
occurred in fields east
of the Henderson wild-
well is located on
holdings, and is
east of the Eskridge-
Unusually good
were encountered at
feet, it is reported, and is
through 500 feet
shale similar in
stratum of blue
is found in the Rich-
The formation was
of 1700 feet, according to
reports, and was lost at
feet, when a broken
was encountered. This
similar to the broken
underlying the blue
Bonebed district.
over the correlation be-
three structures continues,
over the Bixby No. 1
over a sand at the
the broken formation
being penetrated and
believed, is several
feet thick. If the sand
saturated, as is the
Richfield area, the in-
of the Bixby well
it should find produc-
fast of deeper drilling.

RICHARD C. KEGLEY

FISH FLEET HAS LARGE ICE VESSEL

Cold Storage Ship Built in Japan to Travel South With Schools

Employment of revolutionary methods by Los Angeles Harbor fisheries at the tuna banks off the Lower Mexican West Coast were disclosed in radiograms received at the port yesterday from the steamer Chichibu Maru, $1,000,000 floating cold-storage plant built in Japan for local interests. The Chichibu Maru crossed the Pacific under her own power, proceeding from Yokosuka, Japan, to the fishing banks off Cape San Lucas, where she arrived yesterday.

By the addition of the Chichibu Maru the local fishing fleet will be able to proceed thousands of miles southward from port to virgin banks off the Mexican and Central American coasts. Catches of the entire fleet will be stored in the cold-storage holds until the ship gets her full cargo of 2000 tons, when she will proceed to this port for discharge.

The new steamer is said to be the largest cold-storage vessel of her type in the world. Her design and construction were derived from methods now in use on the local three-masted schooner Oceania Vance, in which cold-storage facilities have been very successfully employed by the Halfhill Packing Company of this port. The Oceania Vance is also en route, under sail, to the Cape San Lucas banks.

Enormous schools of yellow-fin tuna, or albacore, have been reported in water off Cape San Lucas and southward. It is expected that more than 100 Los Angeles fishing vessels will be operating on the banks within a week.

EMBLEM OF FRATERNITY CUT ON CAR

Students of Fresno High Suspected of Vandalism Act by Principal

FRESNO, Feb. 22.—More than a score of Fresno high-school students, suspected of fraternity affiliations, were on the "carpet" yesterday before Miss Florence E. Marvin, vice-principal of the school, in a probe of an act of vandalism believed to have been perpetrated by a "frat" follower. This was the carving of the insignia of the Psi Chi fraternity, one of the oldest and strongest of the six Greek letter secret organizations, said by Principal Delbert Brunton to be flourishing in the school, on the door of an automobile belonging to Miss Irma Smith, a member of the teaching staff.

The car is similar to one owned by Miss Marvin and it is thought the anonymous artist intended that the decoration should be on the latter's car.

Picked as ringleaders, the boys summoned by the vice-principal were told she had "picked them out as the ringleaders of the bunch," it was said. She gave them a lengthy talk about the open violation of the antifraternity law in the school, warned them to refrain from further overt acts and asked those responsible for the carving on the automobile to voluntarily assume the damage costs.

PHOENIX REGISTERS FOR APRIL ELECTION

ABOUT 7000 ON ROLLS FOR PRIMARY, AGAINST 10,000 TWO YEARS AGO

[EXCLUSIVE DISPATCH]

PHOENIX, Feb. 22.—About 7000 voters registered for the approaching city primary election, compared with the peak registration of 10,000 for the election of two years ago. Registration will be resumed after March 1, the date of the primary, for the general election on April 1. Two years ago no general election took place, a new set of officials having been named by a majority vote at the primary.

The present city administration majority is supporting a ticket including L. B. Whitney as mayor and Fred Jacobs and Frank Jefferson as commissioners. Mr Whitney has been in office for the past year, under appointment, following resignation of L. L. Harmon. An opposition ticket is composed of W. T. Sprowls for mayor and Wilbur Treadwell and R. C. Slone for commissioners. Mr. Treadwell now is a commissioner. Independent candidates are Claude W. Cisney for mayor and Mrs. Hattie Mosher for commissioner. The last named, a heavy taxpayer, has sought election several times before.

HOPIS OPEN DANCES

[EXCLUSIVE DISPATCH]

HOLBROOK (Ariz.) Feb. 22.—The spring dance season of the Hopi Indians is starting. The first ceremonial will be the bean dance, to be presented tomorrow on the First Mesa at Walpi.

SIX LINERS TO ARRIVE TODAY

More Than 1100 Passengers Are Aboard Ships

Noted Visitors Are Among Those Coming Here

Trip of Turbine Vessel of Especial Interest

Six passenger liners, bringing almost 1200 passengers from Europe, the East Coast, Cuba, Central America and North Pacific ports, will arrive at Los Angeles Harbor this morning. Of these, four are offshore liners: Finland, 23,000-ton giant of the Panama-Pacific fleet; the Pacific Mail's crack liner Ecuador, both from New York via Havana and Central American ports; the new British turbine liner London Shipper, in from London under the house flag of the Furness-Prince Line, and the American steamer Chiapas, in from the north to take out 125 Californians who are bound to Mazatlan to witness the One Hundred and Seventeenth Mardi Gras of the ancient Mexican port.

Renee DuPont, America's powder king, will disembark here from the Finland. Mr. DuPont, coming to the Southland, for an extended visit, is accompanied by his wife and two daughters, the Misses Margaret and Constance. Also aboard the Finland is Clifford D. Mallory, Eastern shipping magnate and head of the Mallory Lines, accompanied by Mrs. Mallory.

MANY COME HERE

Three hundred of the Finland's 400 passengers are for Los Angeles. Among the returning Angelenos aboard are Philip Parve and L. A. Keller, accompanied by their wives.

Coming on the Ecuador are 125 passengers, among them being W. I. Power, for sixty years an official of the Lehigh Valley Railroad and former superintendent of the system; Maj. S. Wood McLain, of New York, and E. V. Fahey, dean of Maiden Lane jewelers. The Pacific Mail liner also is bringing large consignments of coffee and sugar from Central America.

Interest of the shipping world is centered on the present voyage of the London Shipper, in that she is equipped with a Sperry gyro-pilot, or "Metal Mike," and is said to be the first British merchantman to employ the use of the automatic steersman. English representatives of the makers of the gyro-pilot are aboard the vessel to make a trip survey of the performance of the device.

SECOND OF LINERS

The London Shipper, of 12,000 deadweight tons, is the second of five turbine liners being built by Furness-Prince especially to meet the needs of a fast refrigerator and passenger service between Europe and the Pacific Coast.

In addition to the Chiapas, there will arrive this morning from San Francisco and northern ports the coastwise passenger liners Harvard and Admiral Farragut.

Around-World Vessel Due in Port Tuesday

The Dollar around-the-world liner President Adams, inaugurating the globe-circling service out of New York when she departed that port on the 7th inst., will arrive at Los Angeles Harbor at noon of the 26th inst., according to radio advices yesterday from Capt. Pendlebury. She has on board, according to the dispatch, 105 cabin passengers, about half of whom are expected to disembark at Los Angeles.

The President Adams is expected to be the last of the seven sister 22,000-ton liners to circumnavigate the globe under Dollar colors. Capt. Robert Dollar recently announced that the fleet which he purchased from the United States Shipping Board for a total of $3,315,000, would be turned back to the government. Two of the fleet, the President Harrison and President Hayes already are en route from this port on their initial trips.

It was reported from authentic sources at Los Angeles Harbor yesterday that the Shipping Board, as a result of the Dollar Line action, is preparing plans for the operation of the seven ships in around-the-world trade under government management.

ARIZONA RAILROAD FIGHTS FOR LEASE

[EXCLUSIVE DISPATCH]

PHOENIX, Feb. 22.—The Arizona Corporation Commission has been served with a temporary restraining order in connection with its order of December 10, last denying the Arizona Eastern Railroad Company a continued lease on the property of the Phoenix and Eastern Railroad Company. The writ is returnable next Friday in the United States Court in Phoenix. It is based on statements from the Arizona Eastern Company that irreparable loss would be incurred were the order of the commission carried into effect March 1, as has been contemplated.

Sixteen-year-old Andrew Charlton the Australian swimming marvel, weighs 220 pounds. He recently beat Berg, the Swedish star, in a half-mile race in the world's record time of 10m. 51 4-5s. in Sydney.

DAILY EASTERN CITRUS MARKETS

[EXCLUSIVE DISPATCHES.]

CHICAGO, Feb. 23.—Eight cars of navels and one car lemons sold. Market doing better.

NAVELS—		NAVELS—		NAVELS—	
Mission Ina	3.25	Whittier, WDs	3.75	Parrot, SAn	3.25
Ballota, RMCo	3.40	Silver Moon, SYs	3.25	LEMONS—	
Bear Creek	3.65	Mission Inn, tmp.	3.65	Gander, AFG	2.75
Terrier, RMCo	2.50	Bulldog, RMCo	2.75	Mars, AFG	2.00
Log Tarzan	.67				

CLEVELAND, Feb. 23.—Eight cars of navels sold. Market lower.

NAVELS—		NAVELS—		NAVELS—	
Grey Elephant, ELPH	2.45	Hiddenalls, ECUs.	2.40	Glendora Home,	
Sweetie	2.60	Cupola, OKs	2.65	GFx	3.15
Bandolin, WDs	2.70	Gold Buckle, RHz.	2.50	Caledonia, NOx	2.50
		Buddy	2.45		

PITTSBURG, Feb. 23.—Two cars of navels sold. Market easier.

NAVELS—Parrot, SAz, 3.10; Evolution, GFx, 2.65; Glendora Heights, GFx, 2.85.

ST. LOUIS, Feb. 23.—Six cars of navels and one car lemons sold. Navel market steady. Lemon market easier.

NAVELS—		NAVELS—		LEMONS—	
Golden Rod, MOD.	1.80	T. Doole, SBz.	2.95	Pioneer, LMx	1.85
Silver Coin	1.75	Gold Coin	1.75	Liberty Maid, LMx	1.60
Robin Hood, OKz.	2.75	Bowman, ORz	2.85	Pride of the Wall, LMx	1.75
Hiddendale, ECUx.	2.90	Wonderland, ECUx.	2.80		

CINCINNATI, Feb. 22.—One car navels and one car lemons sold. Navel market higher. Lemon market unchanged.

NAVELS—Basket Ball, SAz, 2.30. LEMONS—Welfare, GFx, 2.65; Anna, GFx, 2.25.

California citrus shipments unavailable.

SHIPPING and Los Angeles Harbor NEWS

SHIPPING

OUTER HARBOR

15—General Petroleum Company.
36-40—O. H. Dock & Wharf Co. West side.
51-55—O. H. Dock & Wharf Co. East side.
56—Municipal Cotton Compress.
57-58—Luckenbach Line.
58—American-Hawaiian S.S. Co., Mexican States Line, French Line.

SAN PEDRO DISTRICT

75—Southern Pacific Slip.
74-76—E. K. Wood Lumber Company.
81-83—Southern Pacific Wharf.
84—Navy Launch Landing.
85—Public Ferry.
86-87—Southern Pacific Wharf.
88—Port Offices and White Flyer Line.
90—Swayne & Hoyt.
91—Municipal Wharf.
92-93—San Pedro Lumber Company.
95-96—Kerckhoff Mill and Lumber Company.
97-98—Standard Oil Company.
100-101—Standard Oil Company.
103-106—Los Angeles Shipbuilding Company.
119-120—Associated Oil Company.
122-124—San Pedro Lumber Company (West Basin Yard.)

WILMINGTON DISTRICT

130-151—Union Oil Company.
152-154—Pacific Steamship Company.
155-156—Los Angeles Steamship Company.
157—Struthers & Barry.
158—Williams Line.
159-160—American-Hawaiian Steamship Company.
167—Shell Company of California.
174—Petroleum-Midway.
181-182—Dahlstrom Terminal.
Robert Dollar Company.
188—Pacific Mail S.S. Co. and Norton & Lilly Co.
190-191—Norton & Lilly Co., agents.
193-197—California Yacht Club.
195—Municipal Stockyards.
196-197—Charles R. McCormick Lumber Company.
198-199—W. Bliss Lumber Company.
200—Consolidated Lumber Company.

TERMINAL ISLAND

223-275—Hammond Lumber Company.
232—Crescent Wharf and Warehouse Company.
240-A-B-C—General Petroleum Company.
240-X-Y-Z—Bethlehem Shipbuilding Company.

ARRIVALS AT THIS PORT

FRIDAY, FEBRUARY 22

Tank steamer LA PLACENTIA, Capt. Woldsun, from San Francisco, 11:35 a.m.; in ballast to load oil for the Union Oil Company.

Steamer WEST CAMARGO, Capt. Carlson, from San Francisco; general cargo for Swayne & Hoyt.

Steamer OHIOAN, Capt. Swicker, from San Francisco, 5:50 a.m.; general cargo for the American-Hawaiian Steamship Company.

Motorship MOOLTALIA, Capt. Tibbetts, from Portland, via San Francisco, 4:30 a.m.; general cargo for the Pacific Steamship Company.

Tank steamer AGWIBAY, Capt. Black, from New York, 7:35 a.m.; in ballast to load oil for the Standard Oil Company. William Wheelwright, local agent.

Steamer HUMBOLDT, Capt. Baughman, from San Francisco, 7:10 a.m.; passengers and general cargo for the White Flyer Line.

Steamer FINLAND, Capt. Anderson, from Boston, 8 a.m.; general cargo for the American-Hawaiian Steamship Company.

Steamer SUTERMCO, Capt. Meidell, from New York, 8:10 a.m.; general cargo for the Transmarine Corporation.

Steamer BIRMINGHAM CITY, Capt. Arnet, from New York, 9:15 a.m.; general cargo for the Isthmian Line. Norton-Lilly Co., agents.

Steamer GEORGINA ROLPH, Capt. Muhrer, from San Francisco, 9:05 a.m.; general cargo for the McCormick Steamship Company.

Steamer LAKE GUNNI, Capt. Greenback, from Mobile, 11:15 p.m.; general cargo for Swayne & Hoyt, Inc.

Steamer YALE, Capt. Self, from San Diego, 1:45 p.m.; passengers and general cargo for the Los Angeles Steamship Company.

Tank steamer COALINGA, Capt. Beltn, from Balboa, 2:00 p.m.; in ballast to load oil for the Union Oil Company. Will undergo repairs before loading.

Steamer CRICKET, Capt. Webman, from Gray's Harbor, via San Francisco, 3 p.m.; partial cargo of lumber for local dealers.

British steamer LONDON SHIPPER, Capt. Buckley, from Antwerp, 3:40 p.m.; passengers and general cargo for the Furness Line. Swayne & Hoyt, Inc., local agents.

Steamer AVALON, Capt. Morris, from Avalon, 5:15 p.m.; passengers and general cargo for the Wilmington Transportation Company.

Steamer yacht CASIANA, from Hilo, at 5:15 p.m.; returning from a pleasure cruise.

DUE TO ARRIVE

9 P.M. TO MIDNIGHT

Steamer FINLAND, Capt. Munroe, from New York; passengers and cargo for the Panama-Pacific Line.

Steamer FRED BAXTER, Capt. Matson, from Blaine; cargo of lumber and piling for J. H. Baxter Company.

British tank steamer SAN MELITO, from Buenos Aires; in ballast to load oil for Eagle Oil Company.

Steamer CLAREMONT, Capt. Olsen, from Gray's Harbor; cargo of lumber for local dealers.

Tank steamer SUNOIL, Capt. Hall, from Antwerp, by way of San Diego; cargo of creosote oil for the Union Oil Company.

Steamer SOUTH COAST, Capt. Krause, from Crescent City, by way of San Francisco; cargo of lumber for local dealers.

DEPARTURES AT THIS PORT

FRIDAY, FEBRUARY 22

Steamer COVENA, Capt. Mikelsen, for Portland; in ballast to load lumber for the Hammond Lumber Company. 11:35 p.m. Thursday.

Tank steamer ALADDIN, Capt. Jacobsen, for Providence, 7:25 a.m.; 69,400 for the Standard Transportation Company.

British motorship LOCH KATRINE, Capt. Shanks, for Amsterdam, 11:45 a.m.; 600 tons of oil; the Holland-American Line. C. J. Lohman, local agent.

Steamer K. I. LUCKENBACH, Capt. Shanks, for Philadelphia and New York, 10:15 a.m.; general cargo for the Luckenbach Line.

Japanese steamer MANYO MARU, Capt. Nahogawa, for Yokohama, 9:15 a.m.; cargo of oil for the Japanese navy.

Steamer AVALON, Capt. Morris, for Avalon, 10:35 a.m.; passengers and general cargo for the Wilmington Transportation Company.

Steamer ROSALIE MAHONY, Capt. Sundberg, for Redondo, 11:30 a.m.; partial cargo of lumber for local dealers.

Steamer DAISY GRAY, Capt. Donaldson, for Redondo, 12:30 p.m.; partial cargo of lumber for local wholesalers.

Steamer STANLEY DOLLAR, Capt. Wilke, for Portland, 4:15 p.m.; general cargo for the Robert Dollar Company.

Steamer YALE, Capt. Self, for San Francisco, 4:25 p.m.; passengers and general cargo for the Los Angeles Steamship Company.

Steamer OHIOAN, Capt. Swicker, for New York, 6:10 p.m.; general cargo for the American-Hawaiian Steamship Company.

Tank steamer LA PLACENTIA, Capt. Woldsun, for San Francisco, 6:15 p.m.; cargo of oil for the Union Oil Company.

Steamer MOOLTALIA, Capt. Tibbetts, for New York, 7:45 p.m.; cargo of oil for the Standard Oil Company.

Steamer HUMBOLDT, Capt. Baughman, for San Francisco, 8:30 p.m.; passengers and general cargo for the White Flyer Line.

DUE TO DEPART

9 P.M. TO MIDNIGHT

Steamer WEST CAMARGO, Capt. Carlson, for Honolulu and Oriental ports, via Swayne & Hoyt.

Steamer WAPAMA, Capt. Bellesen, for San Diego; partial cargo of lumber for the McCormick Steamship Company.

CARGO VESSELS DUE TO ARRIVE

SATURDAY, FEBRUARY 23

Steamer ADMIRAL FARRAGUT, from Seattle, via San Francisco; general cargo and passengers for the Admiral Line.

Steamer ECUADOR, from New York; general cargo and passengers for the Pacific Mail Steamship Company.

Tank steamer ROBERT E. HOPKINS, from New York; in ballast to load oil for the Tidewater Oil Company.

British steamer SAN MELITO, from Buenos Aires; in ballast to load oil for the Eagle Oil Company. Shell Oil Company, local agents.

Steamer HARRY LUCKENBACH, from Boston; general cargo for the Luckenbach Line.

Steamer RAMONA, from Astoria; cargo of lumber for the Hammond Lumber Company.

Steamer FOREST KING, from Seattle; cargo of lumber for local dealers.

British tank steamer SHABONEE, from Shanghai; in ballast to load oil for the Standard Transportation Company.

Steamer POINT ARENA, from San Diego; partial cargo of lumber for local dealers.

Mexican steamer CHIAPAS, from San Francisco; passengers and general cargo for the Mexican States Line. Wheelock & Kreuger, local agents.

Norwegian steamer HAVO, from Antwerp; general cargo for the Norway-Pacific Line. J. Martin Silvertsen, local agent.

Dutch tank steamer SCOPAS, from Balboa; in ballast to load oil for the Eagle Oil Company. Shell Oil Company, local agents.

Steamer DONTY GRAY, from Baltimore, via San Diego; general cargo for the Isthmian Line. Norton, Lilly Co., local agents.

Steamer SHASTA, from Gray's Harbor; cargo of lumber for the E. K. Wood Lumber Company.

British tanker MINA BREA, from Vancouver; in ballast to load oil for the Standard Oil Company.

Tank steamer ALDEN ANDERSON, from Avon; in ballast to load oil for the Associated Oil Company.

CARGO VESSELS DUE TO DEPART

SATURDAY, FEBRUARY 23

Steamer BROOKDALE, for Seattle; in ballast to load lumber for local wholesalers.

Mexican steamer CHIAPAS, for Corinto and way ports; passengers and general cargo for the Mexican States Lines. Wheelock & Kreuger, local agents.

Steamer GEORGINA ROLPH, for San Francisco; general cargo for the McCormick Steamship Company.

Tank steamer PAUL SHOUP, for Buenos Aires; cargo of oil for the Associated Oil Company.

Tanker ALDEN ANDERSON, for Avon; cargo of oil for the Associated Oil Company.

Steamer POINT ARENA, for Willapa Harbor; in ballast to load lumber for local dealers.

PASSENGER SCHEDULE

ARRIVALS

Feb. 23—Admiral Farragut, San Francisco, 7 p.m.
Feb. 23—Harvard, San Francisco, 10 a.m.
Feb. 23—Chiapas, San Francisco, 6 a.m.
Feb. 23—Ecuador, New York, 10 a.m.
Feb. 24—Yale, San Francisco, 10 a.m.
Feb. 24—Harvard, San Diego, 2 p.m.
Feb. 25—Admiral Evans, Portland, 6 a.m.
Feb. 25—President Adams, New York, 6 a.m.

DEPARTURES

Feb. 23—Harvard.
Feb. 23—Chiapas.
Feb. 24—Admiral Farragut, San Francisco, 11 a.m.
Feb. 24—Harvard, San Francisco, 4 p.m.
Feb. 24—Finland, San Francisco, 7 a.m.
Feb. 24—Ecuador, San Francisco, 6 p.m.
Feb. 25—Admiral Evans, Portland, 6 a.m.

VESSELS IN PORT

See Port Index for Berth Location.

	Berth
Steamer Avalon (Wil. Trans.)	155
Motorship Angel	41
Tank steamer Agwimoor	241
Tank steamer Alden Anderson	120
British steamer Alejandro	Anchor
Barkentine Aurora	206
Steamer Brookdale	73-W
Steamer Birmingham City	191
Steamer Bergen	188
Motorship Boobyalla	152
Yacht Casiana	Anchor
Tank steamer Chalinga	Anchor
Steamer Cascade	74
Mexican steamer Chiapas	80
Steamer Cricket	82
Steamer Catherine G. Sudden	73-B
Barge Dacula	224
Steamer Doylestown	200
Steamer Finland	153
Yacht Frontiersman	108
Japanese steamer France Maru	54
Tank steamer Fred W. Weller	167
Steamer Georgina Rolph	51
Steamer Hermosa	184
Motorship Jeannette	83
Tank steamer J. A. Bostwick	105
Steamer Kentuckian	176
Tank steamer Liebre	104
British steamer London Shipper	90
Steamer Lake Gunni	99
Schooner Minnie A. Caine	200
Panama motorship Principato	241
Tank steamer Paul Shoup	120
Steamer Robin Gray	190
Auxiliary schooner Sequoia	Anchor
Steamer Sutermco	84
Schooner Speedway	Anchor
Steamer Siskiyou	74
British tanker San Mello	197
Steamer Santa Barbara	74
Dansig steamer Vistula	198
Schooner Wm. G. Irwin	41

CATALINA SERVICE

Steamer AVALON leaving Water-street shed, at foot of Canal avenue, Wilmington, daily at 10 a.m., arriving Avalon 12:25 p.m.; returning, leaves Avalon at 3:30 p.m., arrives Wilmington at 5:50 p.m.

News of Ships and Sailings at Pacific Ports

[BY A. P. NIGHT WIRE]

SAN FRANCISCO, Feb. 22.—Holiday inactivity prevailed in shipping circles here today, few arrivals and departures being recorded.

Increase in freight traffic between this port and Vancouver has necessitated the starting of an additional vessel in that service, according to announcement today by the McCormick Steamship Company, local agents for the Kingsley Navigation Company. The new vessel is the steamer Rochelle, a seagoing.

The steamer Bert H. Haley has been chartered by the McCormick Steamship Company to replace the wrecked Columbia in the San Francisco-Puget Sound passenger and freight service until a permanent vessel for the service has been obtained, it was announced.

Lumber shipments from Northwest coast ports during 1923 totaled 4,278,761,025 feet, of which 62 per cent was shipped from Washington ports, 25 per cent from Oregon, and 13 per cent from British Columbia, according to figures made public here today by the West Coast Lumbermen's Association.

SEATTLE, Feb. 22.—With 1800 tons of bet shooks and several hundred thousand feet of lumber, the Matson freighter Mahukona was bound today from Astoria, Or., to Honolulu. Capt. Carter is commanding the vessel, relieving Capt. J. W. R. Stewart for one voyage.

En route to a conference of Matson agents in Honolulu, which starts March 11, C. D. Warrun and R. C. McDonald, assistant manager and passenger agent here, respectively, sailed from here Wednesday on the steamship Lurline.

Within a fortnight the work of conditioning hundreds of fisheries vessels, both large and small, will be on in full blast here and in this vicinity, as the operators of the largest gathering fleet on the north will commence preparing their fleets for the coming season.

En route to Seattle from North European ports with approximately 1000 tons of general cargo, mostly merchandise, the German steamship Hessen will arrive here Monday or Tuesday, according to advices received today.

The Isthmian Line freighter Robin Adair returned here from Bellingham today and will round out her local offerings with several hundred tons of general cargo for Atlantic coast ports.

The Nawsco-Dollar Line freighter Lehigh, which was finishing loading on the Columbia River today, will shift to Aberdeen tomorrow and to Seattle about Friday to take on a quantity of local cargo offerings for delivery at Atlantic ports.

TACOMA, Feb. 22.—To complete her lumber cargo, the steamer Glymont of the Nelson Line arrived here late last night. The vessel has been loading at Everett and other points down sound. The Glymont sailed at noon today for San Francisco.

The steamer Admiral Dewey from San Francisco was expected tonight or tomorrow morning with cargo for local firms. A large California ship due is the Lake Frances, which will load lumber for Los Angeles.

The steamer Everett arrived this afternoon from San Francisco. The vessel will discharge freight tomorrow. Another arrival was the Potlatch, which will load for Japan. The Santa Inez, which picked up about 150,000 feet of lumber, sailed for Los Angeles this afternoon.

PORTLAND, Feb. 23.—Federal, State and city officials, representatives of civic bodies and business men thronged the main dining saloon of the steamer Dorothy Alexander today at the first international luncheon given by President H. F. Alexander of the Pacific Steamship Company to mark the occasion of the entry of that vessel into service between Portland and California ports. The Dorothy Alexander will depart Sunday on her first trip south in the new service. A public reception on the vessel during the afternoon followed today's luncheon.

The Portland office of the sea service bureau ranked fourth of the ports in the United States in supplying men for vessels during January, according to a report received from Washington, D. C., by Lieut. Harold C. Jones, in charge of the local office. A total of 422 men were signed by Jones during the month.

Most of the steamship offices at Portland were closed today in observance of Washington's birthday, except for emergency work, no longshoremen were sent out today.

The German steamer Hessen departed today for Oriental ports, via Puget Sound, the steamer, which arrived late last night, discharged miscellaneous cargo here.

Without giving any details, Capt. Linnander, master of the Columbia Pacific steamer Hannavs, notified the operators here by mail Thursday that Karl Struntneck, boswain on the freighter drowned in Nazaski harbor January 15. Officials of the company attempted without success Thursday to locate relatives of the drowned man.

VANCOUVER (B. C.) Feb. 22.—The S.S. King Alfred arrived here today to load a cargo of wheat for the United Kingdom.

VICTORIA (B. C.) Feb. 22.—Purchase of the freighter Rochelle by the Kingsley Navigation Company for service between Vancouver, Victoria and other British Columbia ports and California was made known here today. The vessel has been operating under the British flag between New Orleans and the Island of Barbadoes.

The steamship Empress of Russia is scheduled to arrive here Monday from the Orient with approximately 300 passengers and a capacity cargo including a heavy shipment of silk goods.

BELLINGHAM, Feb. 22.—The Norwegian steamer Regulus arrived here today to load 1,000,000 feet of lumber for the west coast ports of South America.

EVERETT, Feb. 22.—With 600,000 feet of cedar logs loaded here, the British S.S. Carnia sailed today for Japan. The Carnia was the first ship flying the Italian flag to enter this port.

ASTORIA (Or.) Feb. 22.—The steamer West Norcap, which arrived from Portland last evening and after taking on 5000 barrels of flour sailed tonight for the Orient.

The little steam schooner Cleone arrived from Eureka this morning bringing a cargo of redwood for Portland. She is the vessel which rescued the passengers and crew of the steamer Columbia recently wrecked at the entrance to Coos Bay.

The steam schooner Daisy Putnam arrived this morning from San Francisco and will load 750,000 feet of lumber at Knappton.

The steamer Wm. Perkins, after loading 15,000 barrels of flour at the Astoria terminals for the Orient, sailed tonight for Aberdeen to take on lumber. Returning here later she will load 30,000 more barrels of flour, making a total of 45,000 barrels which she is carrying when she sails across the Pacific.

Shipments of wheat from the producing points of the interior are arriving at the rate of practically a trainload a day and are expected to continue for several weeks yet. Fully half of this wheat is to be made into flour at the Astoria mills for shipment to foreign ports and the balance is for export to the Orient and Europe. Orders already in force indicate that not less than four million bushels of wheat will be handled at the local elevator during the present season.

COOS BAY (Or.) Feb. 22.—The steamer F. A. Warner arrived this morning from Bay Point and is taking lumber.

The steamers Dicte and Gosen Alexandria and the motorship Mazatlan are outside the bar this afternoon awaiting high tide to enter.

Reports from the lower bay this afternoon said that the steamer Columbia had settled noticeably at the stern and that it was believed she was commencing to break up. The water in the vicinity of the wreck was rough today and breakers were washing over her occasionally.

There are 5000 varieties of trees and shrubs in the Arnold Arboretum at Jamaica Plains, Mass.

ARRIVALS AND CLEARANCES AT WORLD'S PORTS

[BY A. P. NIGHT WIRE]

SAN FRANCISCO, Feb. 22.—Arrived: Jason, 12:25 a.m., Port Angeles; Warwick, 3:40 a.m., Astoria; Montana (French) 6:45 a.m., Antwerp; Aoyo Maru, (Japanese) 9:50 a.m., Valparaiso; Atlas, 2 p.m., Aberdeen.

Sailed: Avalon, 1:40 p.m., Gray's Harbor; Admiral Sebree, 2:05 a.m., Vancouver; China Arrow, 7:05 a.m., Manila; Wallingford, 1:10 a.m., Portland; Multnomah, 2:25 a.m., do.; Steel Trader, 7:15 a.m., do.; Colonia (British) 12:05 p.m., Liverpool; Maunganui (British) 11:15 a.m., Sydney; Helene, 10:25 a.m., Willapa Harbor; Celtic, 11:20 a.m., Astoria; Point Loma, 3 p.m., Wilmington.

SAILED: Cristobal, Feb. 21, W. M. Irish, Los Angeles; Yorba Linda, do.; Argvistano, do.; Oriana, do.; Pacific, San Francisco.

Baltimore, Feb. 22, Santa Cecilia, San Diego.

Shanghai, Feb. 22, Arizona Maru, Tacoma.

SEATTLE, Feb. 23.—Arrived: Kewanee, 6:15 p.m., Admiral Dewey, 11:15 a.m., San Francisco; Gunnest, 2 p.m., President McKinley, 9:10 a.m., Dorcoha, 9 a.m., Pennsylvanian, yesterday, Tacoma.

Departed: City of Spokane, 10 p.m. Haligon, 4 p.m., Vancouver, B.C.; Santa Cruz, 3:30 p.m., Ernest, noon, Odina, 6 a.m., Everett; Pennsylvanian, 4 a.m., Portland.

JUNEAU, Feb. 22.—Departed: Victoria, yesterday, Ketchikan, Seattle, Prince Rupert, Vancouver, Seattle, Victoria, Vancouver, B.C.; Santa Cruz, 3:30 p.m., Ernest, noon, Odina, 6 a.m., Everett; Pennsylvanian, 4 a.m., Portland.

VANCOUVER, Feb. 23.—Arrived: Sometomo Maru, 3 a.m., Etrefinda, yesterday, Seattle. Departed: Admiral Peary, yesterday, Anacortes.

PORT TOWNSEND, Feb. 22.—Arrived: Cassils, yesterday, Everett.

RAYMOND, Feb. 22.—Departed: Choba, yesterday, Los Angeles.

TACOMA (Wash.) Feb. 22.—Arrived: Everett, San Francisco, 3 p.m.; Poljana, Seattle, noon; Santa Inez, Everett, Gymont, Seattle, during night.

Sailed: President McKinley, Seattle, 4 a.m., Orient Maru, Everett, 11 a.m., Toyama Maru, Seattle, 6 p.m.; Daisy Putnam, San Francisco, 5 a.m.; Romagna, Los Angeles, during night; Gymont, San Francisco, noon; Stanwood, San Francisco, during night.

PORTLAND (Or.) Feb. 22.—Arrived: El Segundo, noon, Edna, 7 p.m., San Francisco; Alaska Goodfellow, 1 p.m., Bellingham; London Importer (British) 1 p.m., Puget Sound. Departed: Georgian, 5 a.m., Puget Sound; Minnewaska, 6 a.m., Robin Goodfellow, 9 p.m., San Francisco.

ASTORIA (Or.) Feb. 22.—Arrived: Cleone, 3 a.m., Eureka; Daisy Putnam, 5 a.m., San Francisco, Wm. Rockefeller, 7 a.m., Portland, 8 p.m., Aberdeen, Wash.

COOS BAY (Or.) Feb. 22.—Arrived: F. A. Warner, Bay Point.

SAN DIEGO, Feb. 22.—Arrived: Point Arena, Willapa Harbor, 9:15 a.m.; W. R. Chamberlain, Jr., Tacoma, 6:20 a.m.; Yarwell, Willapa Harbor, Carnia, 11:45 a.m. Departed: Tasher Signell, Los Angeles, 8 p.m.; Yale, San Francisco, 9 a.m.

EUREKA, Feb. 22.—Arrived: Santa Monica, San Francisco, this morning; Olsonn, San

WHAT'S DOING TODAY

Missouri State Society picnic, Sycamore Grove, all day.
Reunion of former residents of Oregon, Walker Auditorium, 730 South Grand, evening.
Los Angeles Silent Club meeting, Fraternal Hall, evening.
City Employees' Benevolent and Protective Association meeting, 239½ South Main, evening. Albert Chapelle will speak on "The New City Charter."
Concert by Junior Symphony Orchestra, Knights of Pythias Hall, 230 South Spring, evening.
Picnic and reunion of former residents of Rockford, Wright county, Minn., Lincoln Park, all day.
Picnic of former residents of De Witt county, Ill., Sycamore Grove, afternoon.
Gleason Parliamentary Club meeting, 941 South Hoover, afternoon.
Luncheon in honor of Daniel J. Cowling, University Club, noon.
Wednesday Club of Southern California bridge tea, Elite Cafe, 633 South Flower, 2 p.m.
Hollywood Chapter, Order of De Molay, dance, Hollywood Masonic Temple, evening.
Los Angeles Post, No. 6, American Legion, ball, Biltmore, evening.
City Club luncheon, C. C. Chapman Building, Eighth and Broadway, noon. Judge Martin J. Wade will speak on "The Constitution Brought Home."
Meeting of Junior Club of Southwest Museum, Southwest Museum, 10:30 a.m.
Chicago Woman's Club meeting, Blue Triangle clubhouse, 421 South Spring, 2:30 p.m.
Southern California conference of Seventh-Day Adventists convention, Lincoln Park Adventist Church, Manitou near Daly, evening.
Dancing, Chanderelle Roof, Sixth and Olive, evening.
Concert, Westlake Park, evening.
Class and Chechers, room 829, Union League Building, Second and Hill, 7 a.m. to 12 p.m.
Mission Play, San Gabriel, afternoon.
Free permanent California exhibit, scenic motion pictures, State Exposition Building, Exposition Park, 10 a.m. to 5 p.m.
Los Angeles Museum exhibit, Exposition Park, 10 a.m. to 4 p.m.
Illustrated lectures and scenic motion pictures, Chamber of Commerce, morning.
Southwest Museum exhibit, Southwest Museum, afternoon.
Pictorial photography exhibit of Southern California Camera Club, Southwest Museum, afternoon.

MOTION PICTURES:

Alhambra, Hill, between Seventh and Eighth—Edna Purviance in "A Woman of Paris."
California, Eighth and Main—"The Great White Way."
Criterion, Grand at Seventh—"Scaramouche."
Clune's Broadway, Broadway, between Fifth and Sixth—"George Washington, Jr."
Grauman's Hollywood, McCadden Place and Hollywood Boulevard—"The Ten Commandments."
Grauman's Metropolitan, Sixth and Hill—Cullen Landis in "The Fighting Coward."
Grauman's Million Dollar, Third and Broadway—"The Running Bird."
Grauman's Rialto, Ninth and Broadway—Alma Rubens in "Under the Red Robe."
Loew's State, Seventh and Broadway — "Her Temporary Husband."
Miller's Sixth and Ninth — Marion Davies in "The Old New York."
Mission, Ninth and Broadway—Lillian Gish in "The White Sister."
Tally's Broadway, Broadway, between Eighth and Ninth—"When a Man's a Man."

STAGE:

Mason Opera House, 127 South Broadway—"The Hottentot."
Morosco Theater, 744 South Broadway—"Cornered."
Majestic Theater, Ninth and Broadway, Hank Christie."
Fine Arts Theater, 730 South Grand—"The Mind Machine."
Egan Theater, Pico and Figueroa—"White Collars."

VARIETIES:

Orpheum, 852 South Broadway—Vaudeville.
Hillstreet, Eighth and Hill—Wilson Aubrey Trio.
Burbank, Sixth and Main — "Burbank Baby Follies."
Hippodrome, Fourth and Main—Dixie Minstrel Revue.
Pantages, Seventh and Hill—Vaudeville.

Crowd at Beach Spectacle Gets Rescue Thrill

By a "Times" Staff Correspondent

OCEAN PARK, Feb. 22.—While hundreds of persons who gathered to watch the dynamiting of the fire-wrecked Dome Theater, looked breathlessly on, two life guards, fully clothed, rescued two exhausted swimmers in the surf late this afternoon.

The rescued are R. E. Wilson, 30 years of age, 315 Brooks avenue, Venice, and Ivan Wilson, 26, Durango Apartments, Venice. Although expert swimmers, they were caught by breakers out some distance, and, seeing themselves carried to sea, shouted for help. Life Guard George Watkins, of Ocean Park, and Elmer Hill, Venice life guard, plunged into the surf fully clothed.

After a battle with the waves to bring the spent swimmers to the shore, the guards won out. The near victims were revelved with first aid and were later able to go to their homes.

The feat of the life guards was cheered roundly by the crowds when the rescue was completed.

Baby Marie's Father Fails to Make Bail

Leon T. Osborne of Los Angeles, father of Baby Marie Osborne, 14-year-old film star, who is held in a Twin Falls, Idaho, jail on a charge of violating a State law prohibiting exhibition of juveniles for gain, failed to make $2500 bail set at his arraignment there yesterday, dispatches from Twin Falls stated.

Osborne is the second Los Angeles father of a stage child prodigy to run afoul of State laws regarding appearance of children on the stage. The other is J. P. Curry, who was arrested at Lancaster, Pa., Thursday on a charge of violating a Pennsylvania law in connection with the appearance of Baby Dodo Reid and Baby Madlyn on a Lancaster stage Wednesday. His bail was set at $200.

Baby Marie is in the custody of Twin Falls probation authorities. She is said to have told a story of being forced for eighteen months to travel with her father and her manager. She wanted to run away, she said, but feared to do so, the reports stated.

STOCK TO EMPLOYEES

Copper Company Makes Offer on Easy Payments

[EXCLUSIVE DISPATCH]

GLOBE (Ariz.) Feb. 22.—Employees are to be helped by the Old Dominion Copper Company to purchase stock in the corporation. An initial payment of $5 a share will be asked, the balance to be paid in monthly installments of $1 a share, with 6 per cent interest on deferred amounts. The stock just now is lower in price than for many years, while the mine is reported to be in excellent shape with great ore reserves. Production is being kept down by the low price of copper, while heavy pumping costs are a serious burden.

ARCADE TO HAVE ORGAN

Announcement was made yesterday that a $50,000 pipe organ is to be installed in the Mercantile Arcade Building. The console of the organ will be situated on the bridge of the arcade and the pipes placed throughout the building. Recitals will be given every afternoon and evening, when the organ is completed.

BUSINESS BREVITIES.

[Advertising]

The Times Branch office, 621 South Spring street. Advertisements and subscriptions taken. Telephone Metropolitan 0700.

SLAYS WITH AX, APPLIES TORCH

Killer Confesses Attack on Wife's Aged Kin

Fancied Wrong is Blamed for Brutal Crime

Husband of Victim Escapes from Flaming House

[EXCLUSIVE DISPATCH]

EVERETT (Wash.) Feb. 22.—Fancied wrongs and a flaming desire for revenge were the motives which drove Carl Ryberg to kill Mrs. Joshua Mummey, grandmother of his former wife, attack Mr. Mummey with an ax and then set fire to the aged couple's home in order to cover up his revolting crime, according to a signed confession Ryberg is said to have made today.

The tragedy took place Tuesday at the couple's home at Seattle Heights, south of this city. Mummey, veteran of the Klondike gold rush and suffering from six ax wounds about his head and arms, succeeded in making his way out of the blazing house. It was his statement in the hospital, where he is fighting for his life, which led to Ryberg's arrest.

THREAT IS HEARD

The first intimation that Ryberg might be connected with the crime came from Arthur Weaver, an aged cowherder, who was arrested yesterday. He told Sheriff James McCulloch that he had heard Mrs. Mummey speak of Ryberg in anger and declared that if Ryberg came to her home again she would find a way to stop him.

Mr. Mummey, who was ably burned, then was interviewed by Sheriff McCulloch and he told the official that ill feeling existed between him and Ryberg because the latter thought the old couple had caused his wife to leave him. Ryberg was arrested in a Seattle hotel and after a lengthy grilling is said to have confessed to the killing of Mrs. Mummey and the attempted murder of her husband.

MRS. MUMMEY SHOT

In the purported confession, Ryberg stated that he came to the Mummey home with a bottle of gasoline in his pocket, intending to kill both Mummey and his wife. He is said to have admitted shooting Mrs. Mummey and killing her instantly and then attacking her husband with the ax.

In the belief that both were dead, Ryberg is said to have stated that he threw the burning gasoline in the bedroom of the house, setting it aflame. Mr. Mummey rallied sufficiently to crawl from the house. Neighbors found him and notified authorities. Ryberg is 39 years of age. He is a laborer. He is held in the County Jail here on a charge of murder.

CHURCHES PREPARING TO HELP DRUG DRIVE

NARCOTIC SOCIETY'S RENEWED CAMPAIGN TO RECEIVE PRAISE

Among active supporters of the International Education Association's campaign, scheduled for the week of March 17, will be churches allied in the Los Angeles Church Federation, which, through its executive committee, has given its indorsement of the coming campaign.

The purpose of the association and the object of its campaign will be heralded from the pulpits of the churches by the pastors who are lending aid to the cause.

A similar indorsement of the association's work and campaign has also been given by the Right Reverend John J. Cantwell, D.D., bishop of Los Angeles and San Diego, pledging the co-operation of the Catholic churches of the city and diocese.

Capt. Richmond Pearson Hobson, president of the International Narcotic Education Association, is directing the drive, in conjunction with an executive committee composed of members of the board of directors and the board of trustees. This campaign committee will expand into a group of 100 leading men and women of Los Angeles and vicinity.

JINNISTAN GROTTO INSTALLS OFFICERS

ENTERTAINMENT AND DANCE FOLLOW LODGE CEREMONY

Installation of officers of Jinnistan Grotto No. 76 was conducted in the ballroom of the clubhouse at 1500 South Figueroa street last night. Past Grand Monarch Archie Huston acted as installing officer, assisted by Past Monarch A. B. Brewster as Installing Marshal. The officers installed were: Miles S. Gregory, Monarch; John H. Sheridan, Chief Justice; Arthur C. Thompson, Master of Ceremonies; Byron P. Glenn, Treasurer; H. W. Reynolds, Secretary; Dr. Glenn MacWilliam, Orator; Ernest E. Ford, Grand Chamberlain; J. Walter Hanby, Marshal; S. Ross Fenner, Captain of the Guard, and J. Fred Rogers, Sentinel.

An entertainment and dance followed the installation ceremonies. The drill team and Scotch Kiltie Band acted as escorts to the officers and the Chanters furnished musical selections. Baldwin's Ramona Orchestra provided the dance music.

FAMOUS LIBRARY IN SPAIN BURNED

[BY CABLE—EXCLUSIVE DISPATCH]

MADRID, Feb. 22.—The famous historical edifice housing the Royal Engineers' Academy at Guadalajara, ten miles from here, has been destroyed by fire, resulting in a property loss of approximately $2,000,000. The structure dated from the year 1200. The famous library of 29,000 volumes, which were destroyed, contained many originals, of which no other copies exist, and also documents written in the fifteenth century relating to the House of Aragon.

NOTICIAS MUNDIALES DE ULTIMA HORA

En obsequio a nuestros numerosos amigos de habla española, y para beneficio de los lectores americanos de "The Times" que estudien esa lengua, publicamos diariamente esta columna en castellano, con un extracto de las más importantes noticias de última hora.

Buena parte del futuro progreso de Los Angeles, que es la metrópoli de los Estados Unidos que más cercana se halla a territorio latino-americano, habrá de depender de las relaciones que logremos establecer con nuestras hermanas, las repúblicas del sur. Para que lleguen a ser enteramente cordiales, no hay nada tan importante como que nuestros ciudadanos se familiaricen con la lengua castellana. Tan se dan cuenta de este hecho nuestros habitantes, que hay al presente más de 25,000 personas que estudian español en Los Angeles. A ellas les conviene leer todos los días esta columna, en la que encontrarán español correcto y enteramente moderno.

NOTAS TELEGRAFICAS

Noticias de Washington

WASHINGTON, Febrero 22.—Hubo una escisión completa en el partido republicano, con motivo del asunto del Procurador General Daugherty, cuyo "cuero cabelludo" piden los líderes republicanos de la vieja guardia. El republicano Adams, presidente del Senado le defiende, y califica de tejido de falsedades los cargos que se le han hecho.

Slemp, secretario de Coolidge, ha sido llamado por la comisión investigadora para que declare sobre las conferencias con Fall y McLean en Florida. Doheny ha pedido que se llame al Senador Wheeler, demócrata de Montana, para que apoye su aserción de que Daugherty es amigo del propio Doheny.

John Barton Payne, ex-Ministro de lo Interior, ha manifestado que no anda tras de la designación democrática; pero que, dado el caso, no la rechazaría.

La Cámara de Diputados ha adoptado una enmienda al proyecto de ley de reducción de impuestos, por la que se dispone que se dé publicidad parcial a las declaraciones de contribución sobre la renta, teniendo facultades para pedir informes sobre ellas la comisión de presupuestos y la comisión de hacienda de la Cámara y el Senado, así como las comisiones especiales de cualquiera de los dos cuerpos legislativos.

Captura de Salvador Alvarado en Colima

CIUDAD DE MEJICO, Febrero 22.—Ha sido aprehendido en Colima el General Salvador Alvarado, uno de los principales líderes rebeldes del oeste, según informe publicado por la Secretaría de Guerra. La noticia fue enviada por el General Lázaro Cárdenas, que ha estado reclutando voluntarios para atacar a Colima. Dice que Alvarado fue preso por Crispiano Anzaldo, uno de sus oficiales subordinados, que abandonó la causa revolucionaria y se sometió al gobierno. El General Alvarado fue en una época gobernador de Yucatán, después Ministro de Hacienda, bajo la presidencia provisional de de la Huerta, y últimamente, candidato a la presidencia de la República.

Otros jefes, entre los que se cuenta el General Ramírez Garrido, fueron también capturados. Los buques de guerra rebeldes, que se hallan anclados en Manzanillo, se han rendido al gobierna federal, según aviso del General Cárdenas, quedando por lo tanto expedito el ferrocarril desde la ciudad de Méjico hasta Manzanillo, vía Guadalajara.

NOTAS LOCALES

Los Detectives Tienden una Red para Atrapar a los Bandidos

Cincuenta detectives de la Estación Central rodearon ayer tarde dos manzanas de casas y edificios de viviendas, entre las calles Quinta y Sexta, al este de la de Crocker, durante la persecución de Oscar Perry, fugitivo de la cuadrilla de ladrones de banco a la que se sospecha de haber muerto a Elmer Bond, guardia de patrulla, el último miércoles. Esta campaña de la policía es la segunda desde el asesinato del agente citado. Durante la ofensiva de la policía, un individuo que responde a las señas del compañero de Oscar Perry, y que se sospecha sea el gigante de seis pies que tomó parte en el asesinato de Bond, fue conducido a la Estación Central, desde Anaheim, lugar done fue capturado, y se le detuvo por sospechoso de robo. El presunto ladrón dijo llamarse Otto Clark, y vivir en Riverside.

La noticia de que Oscar Perry estaba escondido en las cercanías de las calles Sexta y Crocker, y que había sido visto en esa vecindad, hizo que la policía pusiera sitio por esos lugares al promediar la tarde. Se hizo uso de casi una veintena de coches de policía para transportar a los detectives y a los policías secretos, la mayor parte de los cuales llevaban escopetas tercerolas. Pronto establecieron un cordon alrededor del barrio sospechoso.

Noticias sobre el Escándalo en el Puerto

Después de reflexionar un rato, McKee confesó que había recibido del Capitán Hansen un traje completo valorado en $100, cosa que había negado rotundamente cuando fue interrogado por el Fiscal la noche anterior.

Walter S. Maxwell, el comisionista de inmuebles que, en representación de un cliente, vendió hace poco a la Comisión del Puerto seis acres ubicados en la dársena occidental, a treinta y cinco mil dólares el acre, declaró que también él había obsequiado con un traje a McKee; pero que esta vez el traje valía $120. Añadió que se trataba de un regalo personal, que nada tenía que ver con operación alguna de negocios con la Junta del Puerto. Le fue regalado a McKee cuando se estaban llevando a cabo las negociaciones de compra del terreno, según manifestó Maxwell al Capitán de Policía Massey. McKee se negó a discutir este asunto del traje. Habiéndosele preguntado si estaba dispuesto a dimitir, dijo McKee que no.

NUMERO 186

Pláticas Diarias en Español por el Prof. R. Guerrero, del Departamento Español de "The Times"

21. No puede ser más incorrecto el uso del gerundio "expresando", pues está empleado en esta frase como adjetivo, equiparándolo con los calificativos "tierna" y "afectuosa". Para poner de resalto la impropiedad del gerundio en este ejemplo, basta expresar el verbo "ser" sobrentendido, y decir: "Santa Teresa es tierna, es afectuosa, es expresando, etc.", construcción inadmisible. La frase podría corregirse del siguiente modo: "Santa Teresa es un modelo perfecto del poeta cristiano: es tierna, es afectuosa, y expresa con dulcísimos ecos, etc.". 22. "Brotando" está usado aquí propiamente, pues fácilmente se subentiende en la frase el concomitante "estar", y no el conexivo "ser", como en la anterior: "La tez fresca y limpia estaba brotando salud y juventud". 23. No puede usarse el gerundio "conmemorando" en este ejemplo, porque no consienten ser modificados por esa forma verbal los sujetos o complementos de verbos que denotan existencia. Igual reparo hacemos respecto de "prohibiendo" en la frase 25. Estos dos ejemplos se corrigen así: "En ese monumento hay una inscripción que conmemora la muerte, o conmemorativa de la muerte, de Morelos"; "En los Estados Unidos hay una ley que prohibe las bebidas, o prohibitiva de bebidas, que tengan, etc.". 24. "Cantando" es aquí recibo, pues hemos dicho que cuando el gerundio expresa un hecho transitorio puede construirse con los complementos directos de verbos que significan actos de percepción o comprensión. Por igual razón se justifica el empleo de "cruzando" y "perorando" en la frase 26, pues los cuadros de que hablamos nos representan a Washington y a Lincoln ejecutando actos transitorios u ocasionales. 27. "Hirviendo" está aquí bien empleado, pues él y "ardiendo" son verdaderos adjetivos que pueden juntarse, haciendo tal oficio, al sujeto, al complemento directo, al complemento indirecto, o al complemento circunstancial de una oración. 28. "Corriendo" y "callandito" son verdaderos adverbios en este ejemplo; el segundo siempre lo es, y no podría usarsele en ningún caso como gerundio. 29. En esta frase y las dos siguientes vemos los gerundios de "subir", "pasar" y "bajar" en funciones de preposición, uso que señala Cuervo como corriente, tratándose de esos tres casos particulares. 32. Es corriente aquí el uso de "perdonando", pues el gerundio puede modificar al sujeto de la oración si denota un hecho transitorio, como es el de haber perdonado el General Bravo a trescientos prisioneros. No así el hecho de tener una figura tres lados y tres ángulos, que es permanente y esencial, y no puede expresarse con un gerundio: por tal motivo es incorrecta la frase 33, que deberá modificarse así: "La figura que tiene tres lados y tres ángulos es triángulo. 34. No es de recibo "enseñando" en esta frase, pues no puede modificar el gerundio al atributo de oraciones de verbo conexivo. Por igual motivo son incorrectas las frases 35 y 36. Hay que modificar así estos tres ejemplos: "La Historia es maestra que enseña las lecciones de la experiencia"; "Juan es un niño que obedece, u obediente, a sus padres"; "La Religión es Dios mismo que habla y se mueve en la humanidad".

PAVING ORDERED

The paving of Slauson avenue from Figueroa street to West Boulevard with six-inch pavement has been recommended by the City Engineer and approved by the City Council.

PROTEST HEARING SET

Protests against the improvement of Gower street from Temple Hill Drive to Scenic avenue will be heard by the City Council on March 19.

A THREE DAYS' COUGH IS YOUR DANGER SIGNAL

Chronic coughs and persistent colds lead to serious lung trouble. You can stop them now with Creomulsion, an emulsified creosote that is pleasant to take. Creomulsion is a new medical discovery with twofold action; it soothes and heals the inflamed membranes and kills the germ.

Of all known drugs, creosote is recognized by the medical fraternity as the greatest healing agency for the treatment of chronic coughs and colds and other forms of throat and lung troubles. Creomulsion contains, in addition to creosote, other healing elements which soothe and heal the inflamed membranes and stop the irritation and inflammation, while the creosote goes on to the stomach, is absorbed into the blood, attacks the seat of the trouble and destroys the germs that lead to consumption.

Creomulsion is guaranteed satisfactory in the treatment of chronic coughs and colds, bronchial asthma, catarrhal bronchitis and other forms of throat and lung diseases, and is excellent for building up the system after colds or the flu. Money refunded if any cough or cold, no matter of how long standing, is not relieved after taking according to directions. Ask your druggist. Creomulsion Co., Atlanta, Ga.—[Advertisement.

Teeth as Low as $5
Best Set $7

Best set, none better, no matter how much you pay. Including your choice of best plate material (metal excepted.) Guaranteed 10 Years $7.00

MY EXTREMELY LOW PRICES

Teeth as Low as	$5.00
Best Set of Teeth (either set)	$7.00
Gold Crowns (22 karat)	$4.00
Bridgework (22-karat)	$4.00
Porcelain Crowns	$4.00
Gold Fillings	$1.00 up
Gold Inlays	$1.00 up
Synthetic Porcelain Fillings	$1.00 up
Silver Fillings	50c up
Lowest Fillings	50c up
Teeth Treated	50c
Pyorrhea Treatment, per tooth	$2.00
Nerve Removed (Painless)	$1.00
Teeth Extracted (Painless)	50c

No charge for Painless Extraction and Cleaning when other work is contracted for.

NOT A DENTAL PARLOR. A PRIVATE, up-to-date, SANITARY dental office with sterilized instruments and sentimently operators whom you will not be ashamed to recommend to your friends.

X-RAY PRICES

Single exposure	$1.00
Additional exposures (each)	75c
Ten exposures bk. Complete set (12)	$8

Perfect Pictures Guaranteed.

DR. FAIRFIELD, Examinations Free
Entire Third Floor, Next to Arcade Bldg.
536 S. Bdwy.
Phone 825-238

An Incomparable Selection of
Novelty Pouch Bags
in silk and leather
Specially Priced
$10.00

Smart leather styles have pannier handles. The silk bags have either regular or pannier handles. Some have fancy frames. A splendid opportunity to purchase a fine bag at a saving.

Myer Siegel & Co.
617-619 S. Broadway

Paris — New York
AMERICA'S FINEST STORE

Spring Hosiery *of* Pure Silk *by*
Kayser
Regularly Selling for $2.50
Today—$1.95 PAIR

Mail Orders Filled

In Shades to Match Your Costume

ALL PERFECT FULL FASHIONED MEDIUM WEIGHT

THE Famous Kayser Silk Hosiery in the new Spring shades has been reduced from $2.50 to $1.95 for today's selling. The slipper heel fits snug and gives a slender appearance to the ankle. New colors, such as Platinum, African, Mauve, Pongee, etc.

The Finest Store in America
VOGUE COMPANY
BROADWAY AT EIGHTH
EXCLUSIVE AND DISTINCTIVE APPAREL FOR WOMEN

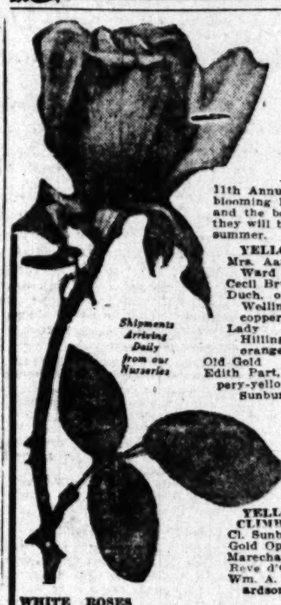

Shipments Arriving Daily from our Nurseries

ROSE SALE
HALF PRICE OR LESS
25c each—$20.00 per 100

11th Annual Sale of 2-year-old, field grown, everblooming Bush Plants and Climbers in all the new and the best of the older varieties. Planted now, they will bloom in early spring and all through the summer. 90 varieties. A partial list follows:

YELLOW: Mrs. Aaron Ward; Cecil Brunner; Duch. of Wellington, coppery; Lady Hillingdon, orange; Old Gold; Edith Part, coppery-yellow; Sunburst

RED: American Beauty; Hoosier Beauty; Crimson Chatenay; Gruss an Teplits; Hadley, BT., velvet; Hugh Dickson; Edward Mawley; Etoile de France; General Jacqueminot; General McArthur, Gen. Sup. A. Janssen; His Majesty; Papa Gontier; Radiance; Ulrich Brunner

WHITE CLIMBERS: Mme. Alfred Carriere

PINK CLIMBERS: Columbia; Clara Watson; Countess of Gossford; Frank W. Dunlop; Jno. J. L. Mock; Killarney; Mme. C. Testout; Mrs. A. R. Waddell; Cecil Brunner; Mme. Able Chatenay; Mme. Butterfly; Maman Cochet; Radiance; La Detroit; La France; Ophelia

RED CLIMBERS: Cl. Hadley velvet; Cl. Hoosier Beauty, daisy; Cl. Soliv. Wooton; Paula Scarlet Climber

WHITE CLIMBERS: Cl. K. A. Victoria; Cl. Maman Cochet; Cl. Able Chatenay

YELLOW CLIMBERS: Cl. Sunburst; Gold Ophir; Marechal Neil; Reve d'Or; Wm. A. Richardson

PINK CLIMBERS: Cl. Maman Cochet; Tausendschoen

WHITE ROSES: Killarney; Frau K. Druschki; K. A. Victoria; Maman Cochet

Choice extra strong—Los Angeles—at 50c each, limit 2 to a customer. Out-of-city orders add 10c to total order for packing. We pay for mailing (parcel post). Giant flowering Cannas. Red and Yellow. 10c each, $1 doz.

SO. CALIF. ROSE CO.
827 So. Olive, Bet. 8th and 9th Sts., Los Angeles

Served at the largest hotels in Los Angeles!

SWITCH to *Really Choice Tea* and serve it HOT. You'll enjoy the rich, smacking flavor—so different. That's TEA.

1 lb., ½ lb., ¼ lb. and 10c tins

Ridgways Tea

RIDGWAYS GUARANTEE: Each package must prove that it is the *choicest tea* you can buy at the price—or your grocer will promptly refund your money.

Distributors: M. A. NEWMARK & CO.

Yellow Cab
PHONE
87-2211

THE WEATHER

[Official Report]

LOCAL OFFICE, U. S. WEATHER BUREAU, Los Angeles, Feb. 22.—[Reported by H. B. Hersey, Meteorologist.] At 5 o'clock a.m. the barometer registered 30.08; at 5 p.m., 30.05. Thermometer for the corresponding hours showed 49 deg. and 72 deg. Relative humidity, 5 a.m., 98 per cent; 5 p.m., 40 per cent. Wind, 5 a.m., northeast, velocity 9 miles; 5 p.m., south, velocity 5 miles. Temperatures, highest, 72 deg.; lowest, 47 deg. Rainfall for season, 1.85 inches; last season to date, 7.25 inches. Barometer reduced to sea level.

LOCAL FORECAST

For Los Angeles and vicinity: Fair Saturday.

STATE FORECAST

SAN FRANCISCO, Feb. 22.—Weather forecast: San Francisco and vicinity: Fair Saturday; light northwesterly winds.

Northern California: Fair Saturday, except rain in extreme north portion; light northwesterly winds.

Southern California, Sacramento, Santa Clara and San Joaquin valleys: Fair Saturday; light northwesterly winds.

ARIZONA FORECAST

PHOENIX (Ariz.) Feb. 22.—Forecast for Arizona: Generally fair Saturday and Sunday; not much change in temperature.

COLORADO RIVER

YUMA (Ariz.) Feb. 22.—[Exclusive Dispatch from the U. S. Reclamation Service.] Gauge height Colorado River, 17.9 feet. Discharge, Friday, 9000 cubic feet; Thursday, 9400 cubic feet.

TEMPERATURES

	Max.	Min.		Max.	Min.
Abilene	50	30	North Head	48	44
Belle	48	36	Oklahoma	44	22
Boston	32	18	Omaha	—	22
Buffalo	30	16	Phoenix	74	46
Chicago	24	10	Pittsburg	28	16
Denver	42	22	Portland, Or.	48	40
Des Moines	32	14	Rapid City	36	28
Dodge City	40	24	Red Bluff	64	44
El Paso	—	40	Roseburg	56	36
Eureka	60	46	Sacramento	64	32
Flagstaff	54	22	St. Louis	42	24
Fresno	70	48	Minneapolis	—	—
Galveston	60	48	St. Paul	30	-2
Grand Junction	38	28	Sacramento	66	44
Havre	38	20	Salt Lake City	42	32
Helena	38	20	San Diego	64	52
Huron	2	10	San Francisco	62	52
Independence	—	40	San Luis Obispo	70	36
Kamloops	40	28	Santa Fe	—	20
Kansas City	34	22	Seattle	48	44
Knoxville	38	26	Spokane	44	34
Landor	72	12	Tampa	62	42
Los Angeles	72	47	Tonopah	44	28
Memphis	46	30	Tucson	66	34
Modena	48	24	Washington	38	32
Needles	74	50	Winnemucca	50	32
New Orleans	56	40	Winnipeg	8	-16
New York	30	20	Yuma	74	46

VITAL RECORD

DEATHS

With Funeral Announcements

ADLER. February 22, Mrs. Charlotte Adler, late of Pasadena.
Remains will be forwarded today to Toledo, O., from the funeral parlors of Edwards Brothers, 936 West Sixteenth street.

BAILEY. Feb. 23, 1924, John R. Bailey, beloved son of John O. and Margaret M. Bailey.
Funeral from chapel of Geo. A. Fitch, corner Twelfth and Hope streets, Sunday, February 24, at 3 o'clock p.m. Interment, Chicago, Ill.

BARDUK. At 442 Marne avenue, Mrs. Stella M. Barduk.
Funeral services at Cresse's, today, 10 a.m.

BEVANS. February 20, Mrs. Ada Bevans, aged 45 years.
Remains at the parlors of Edwards Brothers, 936 West Sixteenth street.

BICKNELL. Remains of Viola Bicknell will be shipped today to Shreveport, La., for interment. Graham & Isbell, funeral directors.

BLANCHARD. Suddenly, February 22, Eliza, beloved wife of August Blanchard and loving mother of August Blanchard, Jr., and C. R. MacGregor, and sister of Mary and Augustine Gauthier.
Funeral Monday, 9:30 o'clock, from the chapel of Godeau & Martinez, 838 West Washington street; thence to Our Lady of Lourdes Church. Interment, Calvary Cemetery.

BLEI. Services under Elks' auspices for Robert Blei, late of 1580 West Ninth street, beloved husband of Mary Blei, will be held today at 4 p.m. at the Los Angeles Crematory, under direction of the Rippe Mortuary, 642 South Figueroa street. (San Francisco, Chicago, New York and Houston, Tex., papers please copy.)

BOND. Feb. 20, 1924, Police Officer Glenn E. Bond, aged 26 years.
Remains at Bresee Brothers, 855 Figueroa.

BRADLEY. Carl F. Bradley, late of 1465 E. Mountain street, member of Los Angeles Police Department.
Funeral today, 2 p.m., at chapel of Wilshire Undertaking Co., 717 West Washington street. Interment, Forest Lawn Cemetery. Walter C. Blue, director.

CARSWELL. At 1425 Oak Circle, Maria Louisa Carswell.
Funeral services at the All Saints' Episcopal Church, Adams 3o and Ann street, today, 2 p.m. Abbott & Cresse, directors.

CATES. At Corona, Lizzie B., loving wife of Frank Cates.
Funeral services will be held Monday at 2 p.m. from the funeral chapel of Graham & Isbell, 745 West Washington street.

CRAWFORD. At 675 East California avenue, Pasadena, February 21, Mrs. Mary M. Crawford.
Funeral from chapel of Turner & Stevens, Pasadena, Long at 11:30 o'clock. Interment, Mountain View Cemetery.

DE GRASSE. February 22, at 1406 North Kingsley Drive, Yolande L. De Grasse, aged 37 years, beloved husband of Nellie De Grasse and loving father of Malcolm, Jamil, Nolele and Gertrude De Grasse.
Funeral services will be held Sunday, February 24, at 2 p.m., from chapel of Gates, Craig & Katt, 1124 Highland avenue, Hollywood.

DODGE. At 1119 Valencia street, February 21, Jessi Dodge, aged 84 years, husband of Alice S. Dodge.
Funeral services at Bresee Brothers' chapel, 855 Figueroa, Saturday at 3 o'clock. Interment, Newton, Iowa.

DURAND. Feb. 20, 1924, Mary Cheesman Durand, widow of the late David A. Durand, mother of Mrs. John Raymond Brandon, sister of Charles D. Cheesman.
Funeral from chapel of Geo. A. Fitch, corner Twelfth and Hope streets, Saturday, February 24, at 2 o'clock p.m.

DURHAM. February 22, Mrs. Kate M. Durham.
Remains at the parlors of W. A. Brown. Notice of funeral later.

FERNANDO. Funeral services for Amando Fernando will be held today at 10 a.m. in the Cathedral at Second and Main streets. Reed Bros.-Dellenbaugh Co., directors.

GRANT. At 1700 Roosevelt avenue, Mrs. Ellen M. Grant, aged 84 years, beloved aunt of Mrs. V. P. Gilbert of this city.
Funeral services Monday, February 25, at 3 p.m., from the First Congregational Church, 345 South Hope street. W. A. Brown, funeral director.

HENDRICKSON. February 22, Sigrid Hendrickson, aged 64 years.
Services will be held this afternoon at 3:30 o'clock at Garrett Brothers' chapel, 1237 South Flower street.

ILER. At 708 South Avenue 60, Mrs. Emma R. Iler.
Remains at Cresse's. Notice of funeral later.

KAHLER. February 21, in this city, Amanda E. Kahler, beloved wife of Max D. Kahler.
Funeral services will be held today at 2 p.m. from the chapel of Pierce Brothers, 729 West Washington street.

MacLENNAN. February 21, Anna L. MacLennan. Shipped today by Cunningham & O'Connor to Somerville, Mass.

MANLEY. February 22, Martha Manley, aged 70 years.
Remains at The White Company, 604 West Washington street.

MARKS. At 3040 Budlong, Samuel Nave Marks, husband of Alice and father of G. R., Rebecca and S. N. Marks, Jr.
Funeral services at Bresee Brothers' chapel, 855 Figueroa, Monday, 3 o'clock.

McILMOIL. February 22, Georgiana McIlmoil, aged 79 years, beloved mother of Charles, William and David Powell McIlmoil.
Funeral announcement later by Garrett Brothers, 1237 South Flower street.

McKENNA. February 21, Thomas McKenna, aged 63 years.
Remains at The White Company, 604 West Washington street.

MENZIE. At 2507½ Ocean View, February 22, Frances Brill Menzie, aged 76 years.
Remains at Bresee Brothers, 855 Figueroa. Interment, Ontda, N. Y.

MIDDLETON. At 358 South Van Ness avenue, James M. Middleton.
Remains in care of Gulick & Moses, 1315 South Flower street. Funeral notice later.

MOORE. February 21, at 121 South Hill street, Dr. Samuel Glover Moore.
Funeral services will be held today at 2:30 p.m. from St. James & St. Barnabas Church at Wilshire and St. Andrews Place. Pierce Brothers, directors.

MYERS. February 22, Mrs. Mabel H. Myers.
Remains at the parlors of W. A. Brown. Notice of funeral later.

POLCARO. February 22, Emma M. Polcaro, aged 56 years.
Services will be held this afternoon at 2 o'clock at Garrett Brothers' chapel, 1237 South Flower street.

DEATHS

With Funeral Announcements

NUTTING. At 1017 [illegible], Leon R. Nutting, aged 59 years, beloved husband of Mary Hazel Nutting, father of [illegible] Nutting and [illegible] Nutting, and brother of [illegible] Nutting.
Remains at rooms of Home Undertaking Co., 1300 South Grand.

ODELL. At 1040-A Gramercy place, Mrs. Odell, aged 65 years.
Funeral services at Home Undertaking Co., 1300 South Grand.

PHELPS. February 21, at 1015 [illegible], Mark Phelps, aged 72 years, beloved husband of Phebe and father of James and Mrs. [illegible] of this city.
Funeral services will be at the residence, 1015 [illegible], today at 2 p.m. Interment private.

POWELL. At 1202 [illegible], Mary E. Powell, aged 67 years, beloved wife of John T. Powell.
Funeral services at residence of Mrs. Powell, 855 Figueroa, Monday, 2 p.m.

REHART. In this city, [illegible], aged 29 years.
Remains at parlors of J. F. Sartori Co., 1300 South Grand.

SAVAGE. February 21, [illegible], aged 82 years.
Remains at Bresee Brothers', 855 Figueroa, Monday, 2 p.m.

SHATTUCK. At San Pedro, [illegible], aged [illegible] years.
Funeral today, 2 p.m., at chapel of Wilshire Undertaking Co., 717 West Washington street. Interment, Forest Lawn Cemetery. Walter C. Blue, director.

SILVERTHORNE. At [illegible], February 22, Mrs. [illegible] Silverthorne, aged 37 years, beloved wife of [illegible] Silverthorne, and mother of [illegible] Silverthorne, Jr., and [illegible] Silverthorne, of [illegible] Drive, South Pasadena, and sister of [illegible] Bennett of Glendale, [illegible] Bennett of Tucson, Ariz., [ill

DEATHS

With Funeral Announcements.

ING. At 1647 South Marion ...
...n S. Nutting, aged 56 years. ...
...d of Mary Nutting and brother ...
...ased, Edna and Otto Nutting. ...
...Remains at parlors of H. S. ...
...ons Co., 1238 South Grand. ...

...L. At 1949-A Georgia street, ...
...ell, aged 63 years. ...
...Funeral services at Brunn Brothers' ...
...55 Figueroa, Saturday, 2 o'clock. ...

...JES. February 21, at 2041 La Salle ...
...Hart Foster, beloved husband of ...
...ston and father of Joseph and ...
...of this city. ...
...Funeral services will be held Monday, ...
...ary 25, at 1 p.m., from the chapel of ...
...Brothers, 720 West Washington street. ...

...ELLS. At 1322 Third street, ...
...ary E. Powell, aged 80 years. Father ...
...ohn T., William H., J. Powell and ...
...Powell. ...
...Funeral services at Brunn Brothers' ...
...55 Figueroa, Monday, 10:30 a.m. ...

...ART. In this city, Maude I. Hart, ...
...28 years. ...
...Remains at parlors of H. S. ...
...Sons Co., 1238 South Grand. ...

...AGE. February 22, Mrs. Mary Savage, ...
...87 years. ...
...Remains at Brunn Brothers' ...
...Interment, Mattoon, Ill. ...

...TTOCK. At San Pedro, Clara A. Pollock, ...
...Funeral today, 2 p.m., from the parlors ...
...George H. Willett, 126 West Seventh ...

...FFERTHORNE. Feb. 21, 1924, Jean Ann ...
...fferthorne, aged 27 years, a native of ...
...ver, wife of Norton B. Sifferthorne, ...
...ghter of Mrs. H. R. Bell of 3351 Mount ...
...Drive, South Pasadena, and daughter of ...
...Bennett of Cleveland, O. ...
...Funeral services will be held at the ...
...of Turner, Stevens & Berry, 1237 Fair ...
...street, South Pasadena, this afternoon ...
...o'clock. Interment, San Gabriel ...
...(Williamson, O., papers please copy.) ...

...ANG. February 21, at 962 South Grand ...
...Drive, Minnabelle, beloved wife of ...
...Bolton. ...
...Funeral private, today at 1 p.m., ...
...chapel of Cunningham & O'Neil, 1240 ...
...South Grand avenue. ...

...ING. At 4309 Romer street, Cypress ...
...land Station. ...
...Remains at Greer's Interment, ...

...Pe... ...
...OMPSON. Marian Skidmore Thompson, ...
...nearly of Long Beach and Denver, ...
...Funeral services Tuesday, 2 p.m., ...
...Christian Church, Downey. Friends ...
...Home, 1240 South Flower street, ...

...LKIL. February 21, Mary Walsh. ...
...Remains at chapel of Cunningham & ...
...ner, 1421 South Grand avenue. ...

...LSON. Services for George H. Wilson, ...
...1240 South San Pedro street, will be ...
...day at 2 p.m. from the Rising Sun ...
...South Figueroa street. Pallbearers ...
...services of the Los Angeles Lodge ...

...MICK. Funeral services for Martin ...
...will be held today at 2 p.m. from the ...
...chapel of Graham & Isbell, 615 West ...
...ington street. ...

IN MEMORIAM

...SNO. In loving memory of our dear ...
...son and brother, John Mason, Jr., who ...
...eleven years ago today. ...

"Loved one from us is taken,
A place is vacant in our home
That never can be filled.
May your soul rest in peace."

ELOISA SANTA CRUZ MUSSO and
MRS. L. R. FUGIT and
ELOISA MUSSO, sisters.

FUNERAL NOTICE

ATTENTION, STARKE POST, G. A. R.

You are requested to assemble at Brunn Brothers' funeral parlors, 855 South Figueroa street, this day, February 23, 1 o'clock, to attend the funeral of our late Comrade, Geo. W. Odell, W.A.C. ...

D. B. ..., Commander.

R. M. CROUCH, Adjutant.

FUNERAL DIRECTORS

GEORGE B. REMINGTON
FUNERAL PARLORS AND CHAPEL
SHOWROOMS CENTRALLY LOCATED
1133 SOUTH FLOWER ST.
Chapel open at night at the
NEW PHONE NUMBER ...

A SERVICE OF SINCERITY
A service typical of how a ... should be.
EDWARDS BROTHERS, Inc.
924 West Sixth street.
Broadway 4313. ... Main 6...

RUPPE MORTUARY
W. H. SUTCH, 643 S. FIGUEROA
Most Equipped, Oldest Established in Los Angeles
Main 2963. ... Main 3...

ROBINSON & ADAIR
Formerly
Booth & Boylston Co.
1147 South Flower.
...4382.

GODEAU & MARTINOT
Funeral Service That Satisfies
Phone 292...
New location, 928 West Washington street.

CLARK F. & ALICE MEAD
BEACON 6964
NEW ADDRESS, 939 WEST WASHINGTON.

REED BROS.-DELLENBAUGH
PHONE 26...
NEW LOCATION, 731 WEST WASHINGTON.

PIERCE BROTHERS
729 WEST WASHINGTON. PHONE ...

GRAHAM & ISBELL
Broadway 1034. 915 West Washington.

E. E. OVERHOLTZER SONS
879079. 1236 South Grand.

PECK & CHASE CO.
Main 0061. 1213 South Figueroa street.

Garrett Brothers, 681071—...

Robt. Sharp & Son. Main ...

CEMETERIES

FOREST LAWN MEMORIAL PARK
"The Cemetery Unsurpassed"
Cemetery, Mausoleum, Crematory
Every form of burial under perpetual care
"Among the Hills"
Glendale Ave. & San Fernando

BEAUTIFUL HOLLYWOOD CEMETERY CREMATORY
6000 Santa Monica Blvd. Hollywood
Automobile at your service.

INGLEWOOD PARK CEMETERY
Columbarium Crematory
Outside Los Angeles City Limits
On Redondo Boulevard.

ROSEDALE CEMETERY
Crematory, Vault, Columbarium
1831 West Washington.

FOR SALE—Three plots in Inglewood Park Cemetery, in lawn, fine location, fine for value. 291-497.

FLORISTS

HOWARD & SMITH
Floral Offerings
FLORAL DESIGNS OUR SPECIALTY
NINTH AND OLIVE STREETS
PHONE 877-561

MONUMENTS

BARNABAS DEANE
Mfg. agent. Monuments, all kinds granite. Cal granites. Read work. 410 West Sixth.

RUM RUNNERS GET AMERICAN DOLLA...

NEW SCHEME OF ABANDONI... BOAT IN THIS COUNTR... AIDS FRENCHMEN

[BY CABLE—EXCLUSIVE DISPATCH]
PARIS, Feb. 22.—The story ... how they made a $160,000 ... tune by smuggling a cargo of ... goods into the United States ... sold by six Frenchmen from ... gone-sur-Mer who have just ... rived home by way of Bordeaux ... They say their method was ... simple as it was profitable. ... they are sparing of some details ...

The men relate that they ... chartered a small steamer in ... country, loaded it with champagne ... and stronger liquors and set out ... for dry America.

On "Rum Row" they said ... cargo to rum runners for cash ... and afterward abandoned the ... steamer in an American port. To ... refuse to give the name of the ... ship or to tell in what port they ... left it.

The Times
LOS ANGELES

Vol. XLIII. SATURDAY MORNING, FEBRUARY 23, 1924.—PART II. 18 PAGES. POPULATION [By the Federal Census—(1920)—...; By the City Directory—(1923)—...]

Leaders of Los Angeles Gather to Consecrate Efforts to Building of Greater City on Sound Basis

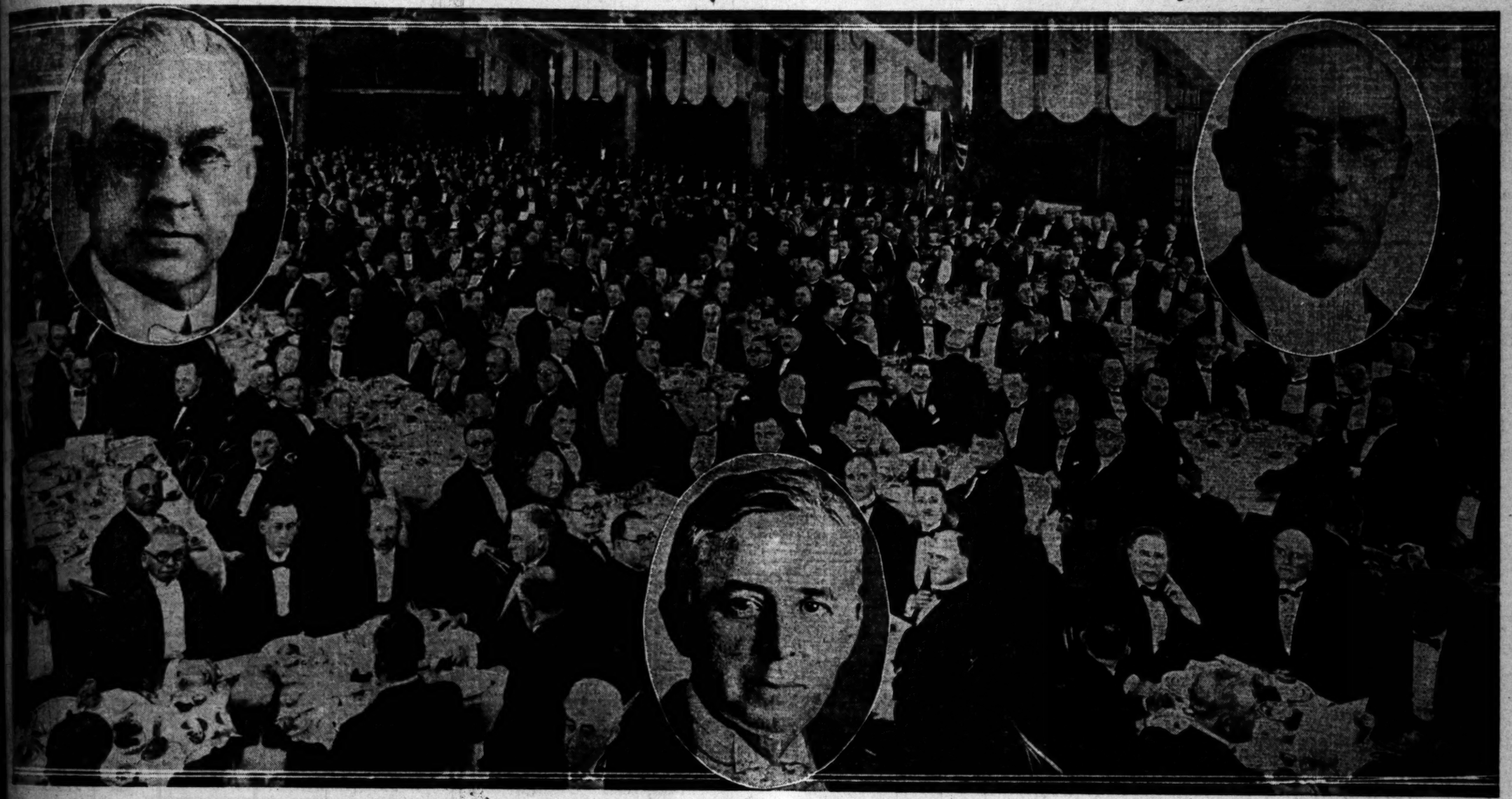

[Photo by M. F. Weaver.]

Scene of Banquet at Biltmore

...spirit of co-operation and broader vision was engendered last night when 1000 citizens met to plan for economic expansion of Southern California's metropolis. Sanity and method in future plans for development will predominate to insure a firm foundation for unlimited growth, speakers asserted. In the insert at the left is William T. Bishop, retiring president of the chamber; in the center insert, John Walter Drake, Assistant Secretary of Commerce. In insert at right, William Lacy, new president of the chamber.

...GS FOUND IN LOOT HUNT

...n Plunder Seekers Bare Narcotic Cache

...y Box in Bay City Has $100,000 in "Dope"

...t in Jewel Robbery Denies Ownership

...e of the largest caches of ... ever unearthed in Cali... was discovered in a safe-... vault in San Francisco yes... by the police and deputy ... of Los Angeles while ... for the $200,000 loot of ... Loan Company rob... here the 9th inst. ... were conservatively es... have a retail value of ... and consisted of mor... and opium.

... to the large vault of ... California Trust Com... contained the narcotics ... in the safe-deposit box ... R. Millhack, which was ... Thursday by the police and ... $200,000 in cash, securi... jewels. Millhack and his ... as Mrs. Frances Mil... at first denied any knowl... how the key came to be ... safe-deposit box.

... a search warrant was ob... to open the box and Chief ... of San Francis...

...d on Page 5, Column 6)

...N HURT IN DAY'S TRAFFIC

... of Victims in Six Accidents Thought to be Dangerously Injured

... persons were injured in traffic accidents yesterday, the ac... involving both motor cars and street-railway cars, according ... police reports. Two of the victims may die.

... woman, struck last night ... and possible internal injuries. ... Kelley, were taken to Re... Hospital in a possibly dying ... They are Henry Worth, ... of age, of 1812 South ... street, and Mrs. Lil... 43, of 144 West ... street.

... was knocked down on ... between Third and ... street, while attempting ... a trolley car. He suffered ... fracture. The po... said the car that struck ... driven by W. Jones.

... was struck by a ... Headred and Ninth ... receiving a brok... possible skull frac...

...TENTS—JEWELRY—LUMBER—BOOKS

Little wants and big wants—ordinary wants and unusual wants—are easily and quickly supplied through the "Miscellaneous For Sale" columns of—

Times Want Ads

Asks Help in Finding Extra Work for Idle

A suggestion that this is a good season to find a few days' work for one or more persons and help Los Angeles avoid evil effects of a labor surplus was made in letters sent to employers yesterday by John A. Greene, chairman of the Work Committee of the Mayor's Unemployment Committee, and manager of the State Free Employment Bureaus here.

The bureaus have offices at the Tajo Building, First street and Broadway, and at 212 Court street and their service is without fee, direct or indirect. The Mayor's Unemployment Committee has chosen the State bureaus as the agency through which to work. Last winter Los Angeles needed no soup kitchens and it is hoped to avoid them this year, Mr. Greene said.

PLEA MADE AT STONE LAYING

Boyle Workman Lauds Heroes and Cites Needs

Bronze Statue Will Mark Services in War

Native Sons in Ceremony in Square

(Illustration on Picture Page)

An appeal for the disabled heroes of the World War, for those confined in government hospitals and for those valiantly struggling for an existence in an unfair battle, was injected into the ceremonies

(Continued on Page 5, Column 5)

COOLIDGE FORCES PREPARE

Southland Delegates Leave Tonight in Special Train for Convention in San Francisco

Delegates from the Ninth, Tenth and Eleventh Congress districts at a conference yesterday at the Angelus Hotel headquarters of the local Coolidge forces made final arrangements for the Republican convention in San Francisco next Monday. Complete plans for the special train that will take the three delegations to the northern city were announced at the conclusion of the meeting. The party will leave Los Angeles from the Southern Pacific station tonight.

C. C. Chapman was presented to the delegates at the meeting as California's candidate for the Vice-Presidency by Rev. J. B. Fitzpatrick, editor of the Orange County Review, Fullerton; S. C. Hartranft, citrus fruit grower of Fullerton, and Tom Lewis, editorial writer of the Santa Ana Register. They told of the steps which have been taken in Orange county to further Mr. Chapman's candidacy. A resolution setting forth the indorsement of Mr. Chapman and adopted at several meetings held during the past few days was ready by Justus Craemer of Orange.

SUPPORT CHAPMAN

It was decided that the southern delegates would hold a second conference next Sunday morning at the Palace Hotel, San Francisco. At this time it is expected that support which will be given Mr. Chapman in the convention will be outlined.

Galen H. Welch, W. I. Hollingsworth and Judge Jesse Olney were selected yesterday to serve as chairmen of the Ninth, Tenth and Eleventh district delegations, respectively, at the convention. Mr. Welch was named to serve as a representative of his district on the State executive committee; George B. Bush and Mrs. Harriet W. R. Work were selected for this service from the Tenth district, and J. R. Gabbert was chosen for the Eleventh district. It is understood that the second members from the Ninth and Eleventh districts on the

(Continued on Page 5, Column 4)

BUILD WELL, CITY IS TOLD AT BANQUET OF CHAMBER

Commerce Official Reveals Great Opportunities; Virile Spirit of Los Angeles Is Shown

It has become a new Los Angeles overnight, in spirit as well as in brick and mortar. This was evidenced last night at the annual banquet of the Chamber of Commerce, not so much in what was said as in the tone of what was said. It was a tone of confident self-criticism.

Not many years back it would have been a tone of proper pride in mere growth and immediate prosperity. And so this tone marked the change of Los Angeles from a sturdy youth of growing flesh and bone to a stalwart man, calculating looking at his future as well as his present.

This tone ran through the addresses of William Lacy, newly elected president of the chamber; W. T. Bishop, the retiring president, and John Walter Drake, Assistant Secretary of Commerce, the guest of honor, sounded it when he said in speaking of things generally in this country:

"I offer this motto: We will build well; fast if we may, slowly if we must, but always well."

DOMINANT SPIRIT

The applause showed that that has become the dominating spirit of Los Angeles. It came from nearly 1000 men seated at hundreds of tables in the "fiesta" banquent room of the Ambassador, and what the toastmaster, Charles F. Stern, the banker, overlooked was the composite brain of this new Los Angeles, of this now not only grown but developed man.

The new point of view was shown in almost the first thing that Mr. Lacy said in his address, which was:

"We know that the great work of advertising the advantages of living here has been so well done by this great Chamber of Commerce that we are now confronted with a deluge of population that will strain the united effort of the whole community to take care of."

The president of the chamber went on to say that the building industry heretofore has been the city's most important because of this flood of population; that many homes are being bought on payments; that a large part of the population lives by this continued building.

"Your chamber realized," he said, "that this great demand for houses will slacken, thousands of men will lose employment in that line, and work must be found for them if their purchasing power is to be maintained and they be enabled to remain here and support their families.

BASIC INDUSTRIES

"We have boasted of our great growth in the line of manufacturing and it is something to be proud of, but we must bear in mind that about 60 per cent of

(Continued on Page 2, Column 1)

SAY HOLD-UP WIFE'S PLAN TO GET BAIL

Woman Helped Execute Robbery to Get Mate Out of Jail, is Report

A bandit's wife seeking bail money to get her husband out of the County Jail planned and helped execute a robbery in lonely Blanchard Canyon last night, it was declared at the Sheriff's office. Her name was given as Mrs. Redmond.

"I'm going to get him out and I don't care how I do it," a relative told Deputy Sheriffs King and Morrissey he heard her say. Mrs. Redmond and an asserted pal of Redmond are being sought by the officers in the hills near Sunland, it was said. They were recognized by their victim, the officers declared.

The male bandit obtained a $500 diamond and $175 in cash from a Tujunga real estate dealer, C. R. Morgan, and then knocked him out with a blow from a gunbutt.

Mr. Morgan had been lured to the canyon by the man, who called at his office and told him he wanted to rent a mountain cabin. Inside the cabin the robber produced a large revolver and forced the real estate man to put up his hands and submit to search.

"Face the wall!" the thug ordered when he had Morgan's valuables and when Morgan complied he received a blow on the back of the head. He sank to the floor but recovered in time to see his assailant climb into a car beside a woman. He got into his own car and pursued but lost the pair in the vicinity of Sunland. Then he called up the Sheriff's office.

SCHOOL IN OBSERVANCE

One of the best programs yet given by pupils of the new Marymount School for Girls, 814 West Twenty-eighth street, was its observance of Washington's Birthday. Patriotic addresses were made by J. Maurry, Francis Dickinson and Miss M. Keller and a flag drill was given by Misses Duque and Barbara Molt.

M'ADOO IS GIVEN WELCOME HOME

Candidate Met at Station by Large Crowd

Refrains from Making More Than Short Talk

Declares Corruption in High Places Must Go

(Illustration on Picture Page)

Friends and admirers of William G. McAdoo, to the number perhaps of 1000, gathered at the Santa Fe Railroad station yester-

(Continued on Page 5, Column 7)

TO HEAR "KNOT" TIED

Seattle Marriage Service Will be Transmitted Over 'Phone to A. B. Cass Home in South Pasadena

Several hundred miles separating them from the participants in a wedding ceremony to be held at Seattle, Wash., next Thursday afternoon, will not prevent Mr. and Mrs. A. B. Cass and relatives from enjoying the marriage services of John Tufts Cass and Miss Helen Marion Smith while gathered at the Cass home, Oak street and Fair Oaks avenue, South Pasadena.

One hundred and fifty guests will attend the ceremony to be held in the Kappa Kappa Gamma sorority house at the University of Washington. At the same time Mr. and Mrs. Cass, with their sons and families, will gather for dinner in the South Pasadena home, and will hear the wedding ceremony by long distance telephone.

John Tufts Cass is a son of Mr. and Mrs. A. B. Cass, his father being president of the Southern California Telephone Company. Miss Smith is the daughter of Mr. and Mrs. Walston G. Smith. Mr. Smith is territorial treasurer of Alaska. He will be present at the wedding ceremony in Seattle.

Mr. Cass and Miss Smith became acquainted while students at the University of California at Berkeley. Miss Smith has spent the last year at her home in Alaska. Mr. Cass, since leaving college, has been located in Pasadena as an architect and builder. He and his bride will be at home March 15 in a new home he has erected on Le Driot avenue. They will motor from Seattle to Los Angeles.

Rt. Rev. Peter T. Rowe will officiate at the wedding ceremony. Miss Smith's attendants will be the bridegroom's sister, Miss Emily Cass, and Miss Margaret Bone, daughter of Gov. Scott C. Bone of Alaska. Miss Smith and Miss Cass were classmates at the University of California. The wedding is being held in the sorority house at the University of Washington because Miss Bone, a sorority sister of the bride, is a student there.

Hancock Yacht Leaves Harbor for Mazatlan

Capt. G. Allan Hancock, with a group of friends, left the Los Angeles Harbor yesterday on his yacht, Valero II, for a brief cruise to Mazatlan and La Paz.

The first stop will be made at Mazatlan, where the party will participate in the one hundred and seventeenth annual Mardi Gras celebration there.

From that point the Valero II will go to La Paz, where Capt. Hancock and his associates will look over the business possibilities of the community.

Capt. Hancock's guests on the trip, which is expected to extend to an approximate three weeks, include his son, Bertram Hancock, John Braly, Arthur Braly, Joseph Carson and C. C. Magentelmer.

PEACE IDEAL OF PATRIOT LAUDED

Judge Bledsoe Pays Tribute to George Washington

More Than 1000 Persons at Church Mass Meeting

Many Gatherings Do Honor to First President

"Not only in the making of peace but also in the keeping of peace was the true freedom of the American people as George Washington saw it," said United States District Judge Bledsoe last night in addressing the federation patriotic mass meeting held at the Trinity Methodist Episcopal Church, at which more than 1000 people were present.

Judge Bledsoe dwelt on Washington's place in American history, on his splendid service as a soldier and also on the tremendously important part he played in directing the making of the Constitution.

The preservation of the structure Washington had raised is the duty of every American citizen, Judge Bledsoe reminded his hearers, and it is only by keeping in

(Continued on Page 5, Column 8)

IOWA COLONY PACKS PARK

Annual Reunion of Hawkeye State Society Attended by Crowd Estimated at 75,000

(Illustration on Picture Page)

Once upon a time Los Angeles declared a holiday to celebrate the fact that 4000 persons resided here. At the Iowa State Society picnic at Lincoln Park yesterday 4000 men and woman registered as former residents of Polk county, Iowa. More than 2500 persons registered from Marshal county and nearly 3000 each from Woodbury, Linn and Blackhawk counties. More than 75,000 attended the celebration, according to an estimate of C. H. Parsons, secretary of the Federation of State Societies.

Following the noon feast a delightful program was enjoyed, beginning with cornet selections by Dr. and Mrs. Ed Hiner. Prof J. B. Trowbridge led the great audience in singing "America," "The Star Spangled Banner," and songs of old Iowa. Among the speakers were Judges Charles S. Crail and Ralph H. Cook, Dr. Walter F. Sexter, Col. H. M. Bigelow, president, and Col. Frank H. True, vice-president of the Iowa Society.

Everybody wore badges or buttons with wild roses on them. Red badges were for natives of the Hawkeye State, blue for those who have lived in the old State but were not born there, and white for those born there fifty or more years ago. Among those wearing the white badges were Mrs. L. C. Specht and Mrs. Ida May Kroy.

Mrs. Kroy was born at Lyons, Iowa, August 14, 1856. Her father, Joseph Boyd, was the founder of Lyons. She has been in Southern California three years and now lives at the Merritt-Jones Hotel, Ocean Park. Mrs. Specht, who will be 78 years of age April 10, was born at Sherrill, Dubuque county, Iowa, in 1846, the year Iowa was admitted into the Union.

"That was also the year it snowed so hard from Good Friday to Easter Sunday," said Mrs. Specht. "Heard daddy talk about it many a time. Weather's a little better there now, they say—but I know what sort of weather we have here, and here I'm going to stay!"

Mrs. Specht has been in Los Angeles for many years and lives at 3922-A Wisconsin Place.

TODAY'S BIBLE TEXT

BE SURE YOUR SIN WILL FIND YOU OUT.

—Numbers xxxii, 23.

BANNER PERIOD FOR CITY SEEN

Chamber Banquet Brings to Light New Spirit

"Build Well" is Message of Commerce Official

Thousand Gather to Hear of Plans for Growth

(Continued from First Page)

these industries are directly or indirectly engaged in building and furnishing homes. We want to establish industries here that are basic, those that will consume the raw materials that are produced in this great Southwest and whose economic distribution to the markets of the world will bring them to our harbor."

He went on to mention the possibilities in the wool, cotton and hide manufacturing lines, and he told of the work of the chamber, which Mr. Bishop's administration saw well under way, of producing "Balanced Prosperity," which is but another way of saying what Mr. Drake called "Building Well."

"But the large property holders," Mr. Lacy warned, "that apparently not yet seen the great advantage that it will be to them to have the purchasing power of our people maintained. I make a special appeal to them." He said the city needs a strong financial institution specializing in financing industries.

"I believe our real estate situation has reached a stage where we can feel that the danger of overspeculation is over." Mr. Lacy declared. He went on to praise the activities of such co-operating organizations as the Merchants' and Manufacturers' Association, the Community Development Association, the Los Angeles Crime Commission and the Nonpartisan Citizens' Committee of Ten Thousand, but he lamented that some other organizations have been "simply duplicating the work of others that have been long established here," and that the Chamber of Commerce has been somewhat handicapped in efforts to get new members.

FLOOD PROJECT

Mr. Lacy pointed out the importance for water and flood control supply of the Colorado River dam.

"We advocate," he said "that the government sell this power to those municipalities that may require it and to those great private corporations which have been built up in this States and elsewhere, who are best equipped to distribute it over a territory that can be economically reached."

"The 'Balanced Prosperity' funds are kept separate from the regular funds of the Chamber of Commerce." Mr. Bishop explained in his review of his administration as president. "They are for special work to employ expert statisticians to get complete data on industries that are typical and not conflict with those already here. We are going to employ expert men to visit Eastern industrial centers in an effort to bring manufactories to this section. We do not work for Los Angeles alone; we work for the Pacific Southwest, to locate plants at San Diego, Long Beach and other cities as well."

Of finance, Mr. Bishop had this suggestion:

"We have a wealthy population, but a great many of these people have their wealth invested 'back where they came from.' They now live in this country. They should have an interest in our city and its continued and successful growth; if so, they should bring at least a part of their wealth here and encourage our industries and help them to succeed and prosper. To quote the late Bishop Conaty's remark, 'We do not trade enough among ourselves.'"

MEDDLING SCORED

The Assistant Secretary of Commerce, who arrived here from Washington on Thursday, talked at some length on "meddling legislation" and its hindrance to legitimate business. He did not stint strong words in condemning it when he said:

"With scores and hundreds of regulatory laws upon the statute books applying to all the varied forms of business activity, naturally there has come the belief that the government could not be expected to respond in a helpful and constructive manner to the appeals of the business community. Not only on the Federal statute books, but in all of the forty-eight States there is found a multiplicity of rules, restrictions and prohibitions that leave our business men helpless and bewildered in a maze of regulation and control.

"There is no doubt that many of them are necessary and wise; but a large number of these foolish and crippling restrictions must be removed if legitimate initiative is to be encouraged. It is not necessary to strangle all endeavor because a few indulge in wrongful practices. Fewer and simpler laws will serve better to protect the honest members of the community. We can also well dispense with some of these unlicensed doctors of business who would fill our system with pain-killer prescriptions and use the body politic as an experimental cadaver.

PUBLIC BLAMED

"Coextensive with the tremendous development of American business with its vast equipment and vaster markets, has grown the fixed conviction that business must run its course to success not because of government assistance but in spite of government hindrance. In the first fundamental facility of commerce, transportation has failed to adequately serve the nation's trade, through a policy of restriction and regulation, through hindrance instead of helpfulness. The railroads are not blameless; none the less is the American public. In countless other instances in which the government could so discharge its functions as to encourage rather than obstruct, the American business man has been brought to feel that those necessary things the government only could do for the support and encouragement of his efforts and the solving of his problems would not be done now and when he most needed them, if at all. With the close of the great war this country found itself facing questions of economic policy whose decision would determine whether the great era of prosperity looked forward to as a result of our resources and opportunities could be achieved."

COURSE IN EMPIRE

In praising George Washington, whose birthday it was, Mr. Drake called attention to the westward course of empire that now makes "California the neighbor of Virginia, Alabama and Michigan."

"But," he commented, "essentially the trade of today consists in the same simple elements of barter and exchange of colonial days, with standards and ethics greatly improved."

"In this primary activity of trade, the future development and prosperity of this nation and of all its State depend upon the maintenance and continuance of a smooth and uninterrupted flow from State to State and to the other nations of the world. The compelling necessity of maintaining trade channels and advantages has been the actuating motive in the readjustment of political relations since the armistice. It is likewise the dominating influence in American national development.

"In the pursuits of trade there is an interdependence of all our States and our people upon one another. The people of Maine are as much concerned in the prosperity of the citrus growers of California as they are in the successful marketing of their own potatoes and lumber.

NEED FOREIGN TRADE

"No American business man can afford to harbor the fallacy that we can get along without that foreign trade. In the encouragement of its foreign trade enterprise, no part of America has a keener interest than California. Through the trade channels of Southern California there is bound to flow volume of that trade rapidly increasing year by year not only in quantity but in profit."

Mr. Drake reviewed the work of his chief, Herbert Hoover, and praised his skill both in aiding in European adjustments and now in the domestic affairs of this country. He told of the Department of Commerce work in co-operating with manufacturers in the standardization of products because "the American public had become the victim of exploitation of its tastes and pocket books that results in higher prices for the consumer, less profit for the manufacturer, the wholesaler and the retailer."

Mr. Drake comes from Detroit, where he formerly was executive chairman of the Hupp Motor Company. He is keenly interested in California, as evidenced by what he said in closing his address, which was:

"In the space of a few short years the industries of this State have risen to a place in the leading group in the nation.

"Not content with the development of the extraordinary possibilities of her fertile soil, which yields so abundantly of its limitless products, California has entered an industrial growth that makes her a large factor in the nation's output of manufactures.

MILLS OPENING UP

"In textile manufacturing cotton mills are opening up here which will consume a large part of the output of the nearby cotton fields. These are destined to play no unimportant part in the production of specialized fabrics which are demanded by foreign markets. In many other lines of manufacture industrial growth proceeds in rapid pace. Southern California becomes a great industrial and commercial section in the ultimate phase of her growth of which in the past little thought was given.

"The opportunity of becoming one of the great trading cities of the world opens wide before your city.

"Products of the soil—oranges, lemon, grapefruit, raisins, nuts, rice and grains—find their way in large quantities into every corner of the American continent. On the south lie Mexico and Latin American countries whose purchase of American products are rapidly increasing year by year. Through the Panama Canal the markets of Europe are available in a direct ocean haul and with the restoration of economic stability in those countries your products will find a broadened and increasing market.

"The time will shortly come when your ports will be crowded with the exports of your own State destined for the markets of oriental lands."

TOAST TO WASHINGTON

Over the speakers' table, draped in flags, hung a picture of George Washington and there were many references in the speeches to the first President.

Displayed beneath the Washington picture were two bronze tablets, one containing Washington's farewell address, the other Lincoln's Gettysburg address. George E. Fesgans presented these to the chamber during the evening. They will be placed in the chamber's new building.

The program opened with a toast to "The President" by Mr. Stern and later there was a toast to Gen. George Washington.

Mr. Stern recalled the first meeting of the Chamber of Commerce in 1888 and said the night's dinner was in celebration of the chamber's thirty-sixth birthday. Of the sixty-five men present at the first meeting, said the toastmaster, twelve were present last night.

The Ambassador Orchestra played while dinner was being served.

COLLEGE REUNION

Dr. D. J. Crowling of Northfield, Minn., to Attend

Dr. Donald J. Crowling, president of Carleton College, Northfield, Minn., will attend the annual reunion for former students of the college today noon.

Since his arrival here Dr. Crowling has been entertained by a number of former students. One function was a dinner given Thursday by Mrs. Fred Betts of 1401 South St. Andrews Place. John M. Kemp will preside at the reunion.

TO DEDICATE NEW CHURCH

Pilgrim Congregationalists Rejoice in Completion of Beautiful $25,000 Home of Worship

Prominent ministers and church officials of Los Angeles will join with Rev. A. S. Donat and his congregation, tomorrow morning and afternoon in dedicating the new Pilgrim Congregational Church, completed yesterday at a cost of $25,000, and occupying a site, at Normandie avenue and Forty-sixth street, valued at $20,000.

The new temple, of the New England type of architecture, is a two-story building containing a social hall capable of seating 500 persons and an auditorium with a seating capacity of almost 400, besides the Sunday school rooms, kitchen and pastor's study.

The church tower, topped by a large Latin cross, is more than four stories high. An Estey organ, raised choir loft, handsome chancel and Tiffany-finished walls make the auditorium one of the most beautiful in Los Angeles.

SERVES LARGE TERRITORY

The Pilgrim Church, which serves the largest territory of any Congregational Church in Los Angeles, was organized fourteen years ago with nineteen members. Revs. Crales R. Small and Tyler Dennett and Dr. A. H. Weitkamp served the church as pastors until Rev. A. S. Donat began his ministry five years ago. Mr. Donat came to the church direct from his war work at the San Diego military camps and since his coming more than 126 members have been added to the congregation, making the present membership more than 200.

The service tomorrow morning will include Communion and the dedication of the organ and Mr. Donat will preach on "Christ's Challenge to the Church." The sermon at 3 p.m. will be by Carl S. Patton of the First Congregational Church who will preach on "What's a Church For?" Among those to participate in the afternoon service will be Drs. George F. Kenngot, E. P. Ryland, James H. Lash, E. D. Gaylord and Nathan Rowell.

"HUMAN SACRIFICES"

Driven out of Detroit, Mich., Aleister Crowley, organizer of a devil-worshipping sect and who, it is said, calls himself the Anti-Christ, has set up his temple in Italy. This strange personality will be discussed by Dr. Herbert Booth Smith in his sermon tomorrow evening at Immanuel Presbyterian Church. Dr. Smith also will discuss "Bootleggers, Radio and Human Sacrifices." The topic of the morning sermon is "Have Skeptics Disproved the Resurrection of Christ?"

ANGELUS TEMPLE

Three special services, all of which will be broadcast, have been planned by Mrs. Aimee S. McPherson and her congregation at the Angelus Temple tomorrow. At 10:30 a.m. Mrs. McPherson will preach on "The Microphone." The subject for the sermon at 2:30 p.m. is "The Great White Way" and, following the musical program at 7 p.m., Mrs. McPherson will preach on "Rip Van Winkle."

"CURE FOR DISCONTENT"

"The Authority of Jesus" is the subject of a sermon to be preached by Dr. J. A. Eby tomorrow morning at the Wilshire Presbyterian Church. In the evening the motion-picture "The Six-Fifty" will be shown and Mr. Eby will preach on "The Sure Cure for Discontent."

FOR MEN ONLY

"Julian and Oil and Else," and "Booze and the Athletic Club," will be discussed in a sermon by Rev. Bod Shuler tomorrow evening at the Trinity Methodist Church. The subject for evening is "The Biggest Failure in the World." At 2:30 p.m. a mass meeting for men only will be conducted by Mr. Shuler and Gipsy Pat Smith.

CHRISTIAN SCIENCE

Services will be conducted tomorrow morning at 11 o'clock in the fifteen Christian Science churches of Los Angeles. The subject of the lesson-sermon in each of them is "Mind." Services also will be conducted tomorrow evening at First, Second, Third, Fifth, Sixth, Seventh, Ninth, Tenth and Thirteenth churches. All churches conduct regular Wednesday evening meetings at which testimonies of Christian Science healing are given.

"FOR WOMEN ONLY"

Announcement was made yesterday that Gypsy Pat Smith, noted evangelist, will remain in Los Angeles for another week. Capt. Smith will preach at the First Methodist Church tomorrow morning and evening, his topic for evening being "Something to be Proud About." At 3 p.m. Capt. Smith will speak before a mass meeting for women at the First Methodist Church, while at 2:30 p.m. he will speak to men at Trinity Methodist Church. Services will be conducted by Capt. Smith next Monday and Tuesday evenings and at 3 p.m. from Tuesday to Friday, inclusive.

DR. R. A. TORREY

Following a musical program at the Church of the Open Door tomorrow morning, Dr. R. A. Torrey will preach another of his series of sermons on "Prayer," the topic for tomorrow being "Praying in the Name of Jesus Christ." The subject for evening is "Every Man's Need of a Refuge."

"THE NEXT EPOCH"

Six great epoches in the history of mankind have passed, it is said. What will be the seventh epoch? Will it be the "end of the world," the second coming of Christ, the Radio Age, the age of eugenics, interplanetary communication? "The Next Epoch" will be discussed by Dr. Frank Dyer, pastor of the Wilshire Boulevard Congregational Church, in his sermon tomorrow morning at the Ambassador Hotel Theater. At 5 p.m. Milton W. Howard will speak on "The Romance of the People of the Ozarks."

FIRST PRESBYTERIAN

"The royal alliance between two princely powers of the human mind," will be emphasized by Dr. Hugh K. Walker in his sermon at the First Presbyterian Church tomorrow morning, when he will preach on "The Effective Combing of Logic and Dream." The subject for evening is "The Inspirational Significance of Some Pictured Cherubim."

"TEN COMMANDMENTS"

The Women's Glee Club of the University of Southern California will be heard in a specially prepared program tomorrow evening at the Westlake Presbyterian Church. The public is invited. Following the entertainment, Dr. G. A. Briegleb will preach on "The Ten Commandments in the Light of Human History."

TEMPLE BAPTIST

A special musical program, including numbers by the Suwanee Jubilee Singers, will feature the Union Rescue Mission service at the Temple Baptist Church tomorrow evening. Among the speakers will be Bill Styles, John Carroll, Dr. G. E. Demick and Dr. J. Whitcomb Brougher. At the morning hour J. A. Burns, from Kentucky, will speak on "The Evolution of the Mountain Feudist."

CHURCH NOTES

Under auspices of the Church Federation, a series of industrial conferences will be conducted next week at the First Congregational Church. The theme of the meetings will be "The Church and its Relation to Laborers and the Labor Situation." Among the speakers will be Rev. M. Howard Fagan, president of the Church Federation; Dr. W. E. McCulloch, president of the Ministerial Union, and many noted ecclesiastics and social workers from various parts of the United States. The public is invited to attend all the sessions on the 25th and 26th inst. The first meeting will be at 10 a.m. next Monday.

Dr. H. C. Culbertson, pastor of the Plymouth Congregational Church, will be the preacher tomorrow morning at The Times radio broadcasting station. Dr. Culbertson will also conduct services at his church following his address at The Times.

Dr. Gifford Gordon of Melbourne, Australia, representing the Victorian Anti-Liquor League, will be the speaker at the First Christian Church tomorrow morning. In the evening the speaker will be Dr. H. L. Willett of Chicago, who is here to attend the industrial conference, sponsored by the Federal Council of Churches of Christ in America.

Prof. Graham Taylor of Chicago will be the speaker at the Los Angeles Open Forum at Music Art Hall tomorrow evening and will speak on "The Industrial Conflict from the Christian Standpoint." The public is invited.

"False Prophets" is the subject of an address to be given by Ralph M. De Bit tomorrow morning at the School of the Sacred Science, 730 South Grand avenue. Mr. De Bit will be assisted at the service by Rabbi William Rice and Mrs. Phoebe Holmes.

Hyde Park Congregational Church, Rev. J. M. Schaefe, pastor. Morning sermon by Mr. Schaefe; evening discourse by Rev. J. Hazlebatham.

Pico Heights Congregational Church, Rev. J. M. Schaefe, pastor. Morning sermon by Rev. J. L. Maile; evening address by Mr. Schaefe on "The Cost of Disobedience."

Services will be conducted tomorrow morning and evening at the South Hollywood Presbyterian Church by Dr. E. Nelson Allen, the pastor.

Evangelical Lutheran Church of the Epiphany, Rev. E. T. Cornet, pastor. Morning topic, "Visions and Revelations of the Lord." Services will also be conducted in the evening.

Mt. Calvary Evangelical Lutheran Church, Rev. William Hohberger, pastor. German services at 9:15 a.m.; English services at 11 a.m. and in the evening.

Wilshire Methodist Church, Dr. Benjamin Haywood, pastor. Services will be conducted in the morning and evening. A feature of the evening program will be selections by the Southern California Saxophone Band.

Swedish Baptist Church, Rev. Carl Aniansson, pastor. Preaching at 11 a.m. and in the evening; young people's meeting at 5 p.m.; Sunday-school at 9:45 a.m. Services in English are conducted the second and last Sunday evenings of each month. The church is at West Eleventh and Bixel streets.

Gospel Hall, 1295 West Jefferson street; Christians gathered unto the Name of the Lord Jesus Christ; breaking of bread at 11 a.m.; preaching in the evening.

Highland Park Lutheran Church, Rev. W. G. Ruehle, pastor. Morning topic, "How to Derive the Greatest Benefit from a Sermon."

Central Baptist Church, Dr. C. F. Winbigler, pastor. Morning topic, "Power — Whence and What?" Evening, "David Livingstone and the Congo."

An open-air service will be conducted by Swami Paramananda at 3:30 p.m. tomorrow at Ananda Ashrama. If the weather is not propitious, services will be conducted in the temple. The Swami will speak on "The Law of Compensation." Take an "O" car at Ninth and Main streets at 1:40 p.m. Change at Glassell Park for a Montrose car and get off at the end of the line. Motor busses will take passengers to the temple free of charge.

Dr. F. S. Luther, president Emeritus of Trinity College, Hartford, Ct., will speak on "Religion" before the members of St. Paul's Cathedral at the Scottish Rite Auditorium tomorrow morning. In the evening the speaker will be Rev. R. S. Gooden, D.D., headmaster of the Harvard School.

Swedish Methodist Church, Fourteenth street and Union avenue; Rev. Peter Munsen, pastor. Morning sermon in Swedish, on "Jesus Our Example." In the evening a sermon in English will be preached by Dr. David Blork.

"What Think Ye of Christ?" Answers to this question range all the way from the ultra-modernist position of Hartl to the orthodoxy of Faylak. Rev. E. Burdette Backus will give his answer to this important query in his sermon tomorrow morning at the First Unitarian Church.

Announcement was made yesterday that the Trinity Reformed Church will be organized at 11 a.m. tomorrow at Sunset Boulevard and Clark street, Sherman, between West Hollywood and Beverly Hills. The sermon will be preached by Rev. B. F. Evemeyer. The pastor in charge of the church will be Rev. M. M. Macker.

Lincoln Heights Baptist Church, Rev. L. Thornton Barkman, pastor. Morning topic, "A Safe Guide for All Mankind;" evening, "God's Dealing With Men."

"The Dynamic Force of Prayer" is the subject of a sermon to be preached at the Morosco Theater tomorrow morning by Mrs. Leila S. Castberg, pastor of the Church of the Divine Power. A sacred song service will begin at 10:45 a.m. Sunday-school and Bible classes will be conducted at 10 a.m. Mid-week meetings of this church are conducted at 12:15 p.m. and 8 p.m. at the Biltmore Hotel every Wednesday.

Dr. John Hunter of the Los Angeles Bible Institute, who recently returned from China, will be the speaker tomorrow evening at the Memorial Baptist Church. Dr. Hunter's address will be illustrated.

Hollywood Christian Church, Rev. W. F. Richardson, pastor. Morning topic, "The Revival in the Holy City;" evening, "Contending for the Faith."

Vermont Square Christian Church, Rev. James R. McIntire, pastor. Morning theme, "Men's Gifts to God;" evening, "A Growing Church."

St. John's Episcopal Church, Dr. George Davidson, pastor. Morning topic, "A Religion of Valor;" evening, "Christ as a Young Man."

Mrs. Phoebe Holmes will speak on "Have You Touched Christ?" tomorrow evening at Lincoln Hall, Walker Theater Building.

Rev. C. F. Parham will conduct services tomorrow morning and evening at the W.C.T.U. Temple, Broadway and Temple street. In the evening he will discuss "Hell."

Services at the American Universal Spiritual Church are conducted every evening at 360 East Vernon avenue. Rev. Kith England is pastor.

St. Mark's Lutheran Church, Dr. J. W. Ball, pastor. Morning topic, "When a Church is of One Mind;" evening, "Life's Greatest Goal."

Pico Heights Christian Church, Rev. C. L. Wells, pastor. Morning topic, "Deliver Us From Evil;" evening, "A Bible Sentence of Three Words and Seven Different Meanings."

Vermont Square Methodist Church, Rev. C. H. M. Sutherland, pastor. Morning theme, "A Layman on the Job." In the evening Principal Brown of the McKinley Junior High School will speak on "A Square Deal for the Children."

Olivet Community Congregational Church, Rev. W. H. Hopkins, pastor. Morning theme, "The Men Who Have Made America;" evening, "The Discovery of a Lost Bible."

English Lutheran Church, Augustana Synod, 1816 South Figueroa street, Rev. C. M. Olander, pastor. Morning topic, "A Church With a Christian Soul, a Lutheran Mind and an American Body." Bible study and a musical program will precede the sermon.

Mt. Hollywood Congregational Church, Dr. R. P. Ryland, pastor. In the morning Dr. H. L. Willett of Chicago will speak on "The Christian Century." In the evening Dr. Ryland will preach on "Jesus Warms and Encourages Humanity."

First United Brethren Church, Rev. H. C. Shaffer, pastor. The speaker in the morning will be Bishop William Bell of Harrisburg, Pa. Mr. Shaffer will preach in the evening.

Two important events will mark the morning service at St. James Episcopal Church—an announcement with regard to the new church, which is soon to be begun, and the celebration of the rector's ninth anniversary as pastor of the congregation. This parish five years ago was one of the smaller Episcopal churches in the Diocese of Los Angeles. Now it is one of the largest.

Orchard Avenue Baptist Church, Rev. M. Grant Nelson, pastor. Morning theme, "The Testimony of Christ's Witnesses;" evening, "The Essential Element in a Successful Life."

Monroe Street Church of Christ, Rev. L. F. Stephens, pastor. Morning topic, "The Wonderful Jesus;" evening, "Elements of the Gospel."

The conversation that took place between Jesus and the Woman of Samaria will form the theme of a sermon to be preached by Rev. M. Howard Fagan tomorrow morning at the Wilshire Boulevard Christian Church. The speaker in the evening will be Rev. Alva W. Taylor.

Keenan Congregational Church, Rev. W. P. Hardy, pastor. Morning topic, "Plenty of Fuel But a Great Famine;" evening, "What Are You Thinking About?"

Immanuel Baptist Church, Rev. Frank Durham, pastor. Morning topic, "Let There Be Light;" evening, "Getting and Giving the Best."

Southwest Presbyterian Church, Rev. Newell J. Elliott, pastor. Morning topic, "Simple Greatness;" evening, "The Power of Patience."

Westlake Methodist Episcopal Church, Dr. W. T. Wright, pastor. Morning topic, "The Oft Unwisdom of Wise Men." The evening program will include the motion picture "The Sign of the Rose."

Miss Tamayo Ueda, a commissioned member of the Department of Justice and the Department of Education of Japan, will be the speaker at Amanda Chapel, Carthay Center, tomorrow morning. The address will be given in the Japanese language and will be interpreted by F. B. Waterhouse.

APPEL CLEW IN HANDS OF KEYES HERE

Prosecutor at Chicago Asked for Information by Local Officer

Clews that may lead to the apprehension of Charles Appel, father of Lila Lee, motion-picture star, who is wanted in Chicago on embezzlement and larceny charges, are in the hands of investigators for Dist.-Atty. Keyes, it was admitted yesterday.

The admission followed receipt by State's Attorney Crowe in Chicago of a telegram from Keyes asking that some further information concerning Appel be sent to Los Angeles immediately.

Appel has been missing from Chicago for several months. He disappeared shortly after an indictment was returned against him. Lila Lee, his daughter, has since been married to James Kirkwood, actor. They are living in Hollywood.

Bob Shuler—Three Times
Trinity Methodist Church (Cor. 12th and Flower)
11 A.M. Subject: "The Hope of Immortality."
2:30 P.M.—Men's Mass Meeting—Men Only.
GYPSY PAT SMITH AND BOB SHULER, SPEAKERS
7:30 P.M. Subject: "The Biggest Failure in the World."
Prelude: "Julian and Oil and Else." "Booze and the Athletic Club."

Westlake Methodist Episcopal Church
Eighth and Burlington Streets. REV. W. T. WRIGHT, D.D., Pastor.
11:00 a.m.—"THE OFT UNWISDOM OF WISE MEN."
A fine musical program. Anthem, "The Angel's Song."
Offertory: Solo, Mrs. John E. Loomis, "The Spirit of God."
7:30 p.m.—Moving Picture: "The Sign of the Rose."
Anthem, "Fear Not, O Israel." Offertory: Baritone Solo, Mr. Murray Smith, "The Ninety and Nine."

CHURCH OF ALL NATIONS
G. BROMLEY OXNAM, Pastor.
Morning Service at 11 a.m. Stephen R. Miller, Assistant Pastor, will preach.
Evening Services at 7:30 p.m. Near East Relief Problem presentation, including motion pictures.
808 EAST SIXTH STREET.

Hollywood Methodist Episcopal Church, South
Vine St. at Lexington Ave. Telephone 435-532.
REV. BENJ. L. SUTHERLAND, Pastor.
Divine Worship, 11 a.m. Subject: "THE MISSION OF THE HOLY SPIRIT."
7:30 p.m.—"SIN—IS IT REAL?"

MELROSE AVENUE M. E., CORNER OF MELROSE AND BERENDO. "H" CAR. Chaplain—Minister in charge—at both services. Chorus Choir will sing "Remember Now Thy Creator," by Adams. Dr. Dodd, Basso, will sing Christopher Marks' "Out of the Deep." At the evening service Mr. H. L. Houston, Violinist, will play (a) "Canto Amoroso," by Sammartini-Kinsan; (b) Aria by Tenaglia by Kreso, and (c) "Long Ago," Mr. Dariel Kramer, Angela Florence Wright, Director of Music.

Undenominational.

LEILA SIMON CASTBERG
CHURCH OF DIVINE POWER
(Advanced Thought)
The anchorage of your modern faith, unhampered by creed or dogma. Christ's simple truths interpreted in a dynamic and powerful way.
MOROSCO THEATER
Tomorrow at 11
"The Dynamic Force of Prayer"
Adult Bible Class and Sunday School at 10. Sacred Community Singing at 10:45. Sol Cohen, violin soloist. Dramatic Bible interpretation. Midweek lectures at the Biltmore Hotel every Wednesday at noon and at 8 p.m.
EVERYBODY CORDIALLY WELCOME.

Leila Simon Castberg
Wednesday at
HOTEL BILTMORE
For Business Men and Women
Powerful, Peppy, Dynamic 15-Minute Talk on "SUCCESS."
8:00 p.m.—"THE NEW LAW OF PROSPERITY." This Lecture is full of Force, Life and Logic. Admission noon and evening, free.
3:30 p.m.—Class Lecture Course
For Women Only
on "LOVE, MARRIAGE AND SEX."
Tuition Fee in the Law of Giving and Receiving.

HEAR CHARLES F. PARHAM'S
Closing Messages at W.C.T.U. Auditorium at Corner of Temple and Broadway.
SUNDAY SERVICES:
10:30 a.m.—"GOD'S PURPOSE IN RESTORING DIVINE HEALING TO THE CHURCH."
2:00 p.m.—"SIGNS OF HIS COMING."
7:00 p.m.—"HELL—WHERE—WHEN—OR, ARE THE WICKED ETERNALLY TORMENTED?"

AMANDA CHAPEL
CARTHAY CENTER
Miss Tamayo Ueda
A member of the Ohara Institute of Social Research and of the Departments of Justice and Education of Japan, will speak at 11:00 o'clock.
Also Rev. F. B. Waterhouse on his Social Service work and experience in the earthquake in Japan.
Take P. E. train at Hill St. Depot; or drive out Wilshire Blvd. to Carthay Center.

HOME OF TRUTH
1975 W. Washington St.
Corner Ardmore Ave.
Telephone 767908.
10 a.m., Bible. 11 a.m., "Jesus Outside the Bible," Harriet Hale Rix, speaker. 7:30 p.m., "Joy in Heaven," Mary Ellen Brown, speaker. Tuesday, 7:30 p.m., Lecture on DIVINE GUIDANCE, by Miss H. H. Rix. Thurs., 8 p.m., Healing Meeting by Florence M. Johnson. All Welcome.

CHURCH OF THE PEOPLE, 932 SO. GRAND
TONIGHT, SATURDAY, 8 P.M., MRS. MAX HEINDEL—"WOMAN AND UNIVERSAL PEACE." Sunday, 11 a.m., Mrs. Max Heindel will speak on "Man—a Creator." Sunday, 8 p.m., Dr. J. C. Misrow—"The New Psychology: Its Facts and Fancies." Saturday, March 1st, Dr. Frederick Finch Strong—"The Fundamental Basis of Life."

MRS. PHOEBE HOLMES
Sunday Evening Service, 8 o'Clock, at Lincoln Hall, Third Floor, Walker Auditorium, 730 S. Grand Ave.
Subject: "Have You Touched Christ?"
Mrs. Holmes will speak Sunday at 2:30 at Odd Fellows Hall, 2705 N. Broadway. A new class for the study of the Basic Principle of Constructive Psychology will open the first of March. All those wishing to enroll should make application by letter or phone. Personal interview by appointment. Phone 872-911.

SWAMI PARAMANANDA TEACHER-PHILOSOPHER-POET
Will hold public services Sundays, 3:30 p.m., at Ananda Ashrama, north end Pennsylvania Ave., La Crescenta. Subject Sunday, Feb. 24th: "LAW OF COMPENSATION." Motor will meet Los Angeles stage at Pennsylvania Ave., 3:15 p.m.; Pasadena stage at La Canada Terminal, 2:45 p.m.

TRINITY AUDITORIUM
AVAILABLE FOR SUNDAY MORNING SERVICES
Apply LOS ANGELES INVESTMENT COMPANY
1016 So. Broadway. Tel. 870-251.

A WISE MERCHANT

knows an efficient banking connection is a valuable asset.

CALIFORNIA BANK offers unexcelled facilities to promptly and efficiently meet the banking requirements of merchants and manufacturers.

Specially trained experts are available to advise and assist in every phase of commercial banking.

California Bank
Head Office, 625 S. Spring St.
Los Angeles, Cal.
—35 branches conveniently located—

Go To Church Sunday

The Next Epoch - What?

Aftermath of 7 Ages of Mankind

By Dr. Frank Dyer

Ambassador Hotel Theater—11 A. M.
Harry Girard and His Singers.

IS IT THE END OF THE WORLD?
IS IT THE SECOND COMING?
S IT THE PSYCHICAL-RADIO AGE?
T INTER-RELATONS WITH MARS?
T THE AGE OF EUGENICS?
T THE EMANCIPATION OF WOMAN?
T THE MILLENNIUM OF PEACE?
ARE AT THE BIRTH HOUR OF A NEW EPOCH!

A.M.—Scientific Bible Class—5th Warning.
Wilshire Boulevard Congregational Church

"THE ROMANCE OF THE PEOPLE OF THE OZARKS"
By the Author of Book and Play
"THE BISHOP OF THE OZARKS"
Congressman Milton W. Howard
Hear a Unique Personality.
LOS ANGELES PUBLIC FORUM, 5 P.M.
Ambassador Hotel Theater.

K. F. S. G. Radio Miracle Wins International Audiences!—America, Canada, Hawaii

HEALTH AND STRENGTH THROUGH JESUS CHRIST QUICK RETURN HEAVEN

Listening in to the great New Testament Revival, 419 consecutive days at Angelus Temple—now receiving services, sermons, music, song, sunshine and salvation via air route.

THE FOUR SQUARE GOSPEL—THE CITY FOUR SQUARE

SUNDAY MUSICAL HOUR-7 p.m.

Gladwin Nicholls
Clara Stambaugh
Temple Choir
Symphony Orchestra-Band

MEN'S MAN MEETS MEN

B. F. PIERSON of So. Cal. Edison Co., Sun. A. M. operating Supt. directs 9000 men 9:15

AIMEE SEMPLE McPHERSON

Addressing 10 services weekly.

SUNDAY SUBJECTS
10:30 The Microphone.
2:30 The Great White Way.
7:00 Rip Van Winkle.
7:30 Each Eve. (ex. Mon.)
Divine Healing 2:30 Wed. 7:30 Sat.

K. F. S. G. Broadcast
278 Meters
Sunday—3 Full Services
Tues. to Sat., 3:30 to 4:30, 7:00 to 7:30, 8:00 to 10:00
Wed., 2:30 to 4:30

OTHER SERVICES
The Bungalow Church
2549 30th Ave. nr. W. Adams
S. S. 9:30—Church, 10:30

West Ebell Club-House
1717 W. 47th St. nr. Western
S. S. 9:30—Church 10:45

READ Bridal Call —FOUR SQUARE— —Newsstands—

God Provides the Beautiful Temple—City Provides the beautiful Echo Park—You Bring Bible and Lunch

First United Presbyterian Church

9th and Figueroa
Dr. W. E. McCulloch, Pastor.

11:00 a.m.—"WHAT SAITH THE WORD OF GOD CONCERNING OUR SCHEME?"
7:30 p.m.—"THE THORN IN THE FLESH."
Special music at both services by Mixed Chorus Choir.

Soloists:
Morning, Wilfred Butterworth, Tenor.
Evening, Maud Reeves-Barnard, Soprano.

Questions for brief discussion preceding the evening sermon:
1. Are you a 100 per cent American citizen? What are the tests?
2. What were the character qualities that made George Washington great?

FIRST PRESBYTERIAN CHURCH OF HOLLYWOOD

STEWART P. MACLENNAN
will speak at eleven o'clock on
"MURDER WILL OUT"
(The Sixth Commandment)
at the APOLLO THEATER,
5346 Hollywood Boulevard,
and at 7:30 p.m. on
"Elijah the Lion Hearted in Training"
In the Church, 1760 No. Gower St.

Immanuel Presbyterian Church

FIGUEROA AT TENTH
Rev. Herbert Booth Smith, D.D., Pastor, will preach.
11 A. M.—"Have Skeptics Disproved the Resurrection?"
7:30 p.m. Has the Antichrist Appeared in Italy?
Are There More Catholic Than Protestant Bootleggers? Can the Radio Save Souls?
Do Christian Scientists Believe in a Bodily Resurrection?
Does the Bible Command Human Sacrifices?
Mary Frances Schreiber, Harpist, at the evening service—two numbers.

Great Industrial Conference

Monday and Tuesday—Feb. 25th and 26th.
FIRST CONGREGATIONAL CHURCH
9th and Hope Sts.
Morning Sessions 10 to 12. Afternoon Session, 3 to 5.
Evening Session, 8 o'Clock.

Speakers—Dr. Worth M. Tippy.....New York
Dr. Graham Taylor.....Chicago
Dr. Herbert L. Willett.....Chicago
Dr. Samuel Zane Batten.....Philadelphia
Prof. Alva W. Taylor.....St. Louis

Monday—Fellowship Luncheon at Y.M.C.A., 12:30 o'clock. Fellowship Dinner at Y.M.C.A., 6 o'clock.
Reservations should be made in advance at the Church Federation Office—436 Van Nuys Bldg.—Phone 825-041.
Under direction of the Social Service Committee of the CHURCH FEDERATION OF LOS ANGELES

Hear Dr. R. A. Torrey at the CHURCH OF THE OPEN DOOR

(Bible Institute Auditorium)—6th and Hope Sts.

11:00 a. m.—"Praying in The Name of Jesus Christ."
7:30 p. m.—"Every Man's Need of a Refuge."
Gospel Music.
Harmony Quartette.
Mr. C. M. Books, Soloist.

BROADWAY CHRISTIAN

(OPP. COURTHOUSE)
Walter Scott Buchanan, Pastor

Evangelistic Services in Song and Sermon.

11:00—"THE CHRISTIAN SOLDIER."
7:30—"HOW CAN I KNOW WHAT TO BELIEVE IN THESE DAYS?"

Large Chorus Choir and Federated Women's Quartette.

Hear Dr. G. A. Briegleb

Sunday, 7:30 P. M.
THE TEN COMMANDMENTS
IN THE LIGHT OF HUMAN HISTORY
U.S.C. Women's Glee Club Renders Musical Program
11:00 A.M.—"The Larger Christian Life."
March 2nd, 7:30 p.m.—"THE TEN COMMANDMENTS"—In the Light of Human Experience.
March 9th, 7:30 p.m.—"THE TEN COMMANDMENTS"—In the Light of Human Destiny.
WESTLAKE PRESBYTERIAN CHURCH
Grand View, South of 9th St. (W. 9th St. Cars)

First Congregational Church

845 South Hope Street
Rev. Carl S. Patton, D.D., Minister.
Rev. Holland F. Burr, Director of Religious Education.
9:30 o'Clock—The Church School
11:00 o'Clock—The Sermon by Dr. Patton:
"CREATIVE INTELLIGENCE"
Anthems—"From Egypt's Bondage Come" (Page)
"Listen to the Lambs" (Dett)
(Unaccompanied)
7:30 o'Clock—The Picture:
"DAVID COPPERFIELD"

International Association of BIBLE STUDENTS

TRINITY AUDITORIUM
Grand Ave. near 9th, Sunday, 3 p.m.
E. P. Taliaferro
"DIVINE HEALING OR MODERN MIRACLES"

Is it the power of God or the power of Satan? Is it the power of suggestion, hypnotism, clairvoyance, Christian Science? Why did not Jesus heal ALL the sick, when on earth, instead of just one here and there? The Bible gives the answer. Why remain in doubt and uncertainty? Come and hear. The same subject will be continued the following Sunday, March 2nd, by Mr. Taliaferro.

TRINITY AUDITORIUM—ALL WELCOME NO COLLECTION

Wilshire Boulevard Christian Church

Wilshire and Normandie West Sixth St. Car
M. HOWARD FAGAN, PASTOR
Bible School 9:30. Christian Endeavor, 6:30
11:00—"Jesus and The Samaritan Woman."
7:45—Sermon by Alva W. Taylor.
The Ministry of Music
Ingrid Arnesen, Soprano; Mrs. M. H. Fagan, Contralto;
Harold Shugart, Tenor and Director; Albert Quast, Baritone.
Edith K. Bokenkrager, Organist.
The Church Where You Are a Stranger But Once.

Here

THE GREAT ORGAN
THE CHORUS CHOIR
DR. JOHN ALBERT EBY

11 A.M.—"What Authority Had Jesus?"
7:30 P. M.—The Picture: "The Six-Fifty."
Dr. Eby speaks on "THE SURE CURE FOR DISCONTENT."
Anthems by full vested chorus choir, 20 voices:
"Spirit of Mercy, Truth and Love," by H. A. Chambers
"Lord, for Thy Tender Mercies' Sake," by R. Farrant
(Unaccompanied)
WILLIAM RIPLEY DORR, ORGANIST AND DIRECTOR.

The Church with the Tower Clock.

WILSHIRE PRESBYTERIAN CHURCH
Western Avenue at Third Street.
Ministers, John Albert Eby, Arthur Edwin Wake.

CHURCH OF THE MESSIAH

(CONGREGATIONAL)
Washington Blvd. and Van Ness Ave.
Rev. Edward D. Gaylord, Pastor
9:30-PROGRESS AND THE CHURCH
7:45-Musical Service of Worship
W. R. Guiberson, Baritone Soloist
Quartet Song Service
Beggars: The One Who Begged Here and the Other Who Begged Hereafter.

Magnolia Ave. Christian Church

Twenty-fifth and Magnolia. C. C. Sinclair, Minister.
A. M.—"THE LORD'S DAY."
P. M.—"SELLING OUT FOR A PRICE."
Stephen G. Long, Commissioner of U. S. Court, will address the Men's Class at 9:30 on "LAW ENFORCEMENT."

First Presbyterian

Figueroa at Twentieth
Ministers: Hugh K. Walker and Paul C. Elliott.
Dr. Walker Will Preach at Both Services Tomorrow.
11 a.m., "The Effective Combining of Logic and Dream"
7:30 P.M.—"The Inspirational Significance of Some Pictured Cherubim." Special Musical Programs. Morning Soloist, Mrs. Virgie Lee Mattoon. Evening Soloist, Mrs. Alice Forsyth Mosher. Special Duet, Mr. Parrish and Mr. Brigham. Tower Organs, Harp and Chimes. Warm Welcome to Visitors and Strangers. Take "W" or "U" car to Washington and Figueroa and walk one block south.

PLYMOUTH

Vermont at., Half Block West of Figueroa.
R. C. Culberson, LL.D., Pastor, will preach:
11—"THE PROMISES OF GOD."
7:30—Motion Pictures: "LAVENDER AND OLD LACE."

What Think Ye of Christ?

Was he born of a Virgin?
Are His teachings practical?
Did He rise from the dead?
Was it His death or His life that saves men?
Is it more important to believe He was God or to live in his spirit?
Answered straight from the shoulder by a Modernist.

Service 11 a.m.—E. Burdette Backus, Minister.
Dr. F. D. Bullard at 10 a.m.—"Modern Buddhism"

First Unitarian Church

925 S. Flower St.

BROADWAY CHRISTIAN

(OPP. COURTHOUSE)
Walter Scott Buchanan, Pastor

Evangelistic Services in Song and Sermon.

11:00—"THE CHRISTIAN SOLDIER."
7:30—"HOW CAN I KNOW WHAT TO BELIEVE IN THESE DAYS?"

Large Chorus Choir and Federated Women's Quartette.

Memorial Baptist Church

Grand Ave. Near Twenty-third St.

A.M.—Sermon by Dr. Dexter, "The Christian's Security."

Evening Service, 7:30 P.M.—Dr. John Hunter will Lecture on "Conditions in India and China."

The talk will be illustrated by pictures recently taken in that country. Splendid choir and orchestra assisting.

WEST ADAMS PRESBYTERIAN

West Adams Near Vermont Avenue
DR. WILLIAM H. FISHBURN, Minister
A.M.—"SAMPLES OF TWICE-BORN MEN."
P.M.—"THE BURNING OF THE BOOKS."

St. John's Episcopal Church

Corner Figueroa and West Adams Street
Rev. George Davidson, M.A., D.D., Rector.
Sermons by the Rector
Morning—"A Religion of Valor."
Evening—"Christ as a Young Man."
Services: 7:30 and 11:00 a.m. and 7:30 p.m.
Sunday School and Bible Classes at 9:30 a.m.
Take Vermont or West Jefferson car to West Adams street, then walk west, or University car to Chester Place, walk through Chester Place to look east. Strangers cordially welcome.

CHRISTIAN SCIENCE

THE FOLLOWING CHRISTIAN SCIENCE CHURCHES OF LOS ANGELES ARE ALL RECOGNIZED BRANCHES OF THE MOTHER CHURCH, THE FIRST CHURCH OF CHRIST, SCIENTIST, IN BOSTON, MASSACHUSETTS, AND HOLD SERVICES AS FOLLOWS:

First Church—1366 S. Alvarado St., Sunday, 11 a.m., 8 p.m.; Wednesday, 8 p.m.
Second Church—W. Adams St. at Hoover, Sun., 11 a.m., 8 p.m.; Wed., 8 p.m.
Third Church—734 S. Hope St., Sunday, 11 a.m., 8 p.m.; Wednesday, 8 p.m.
Fourth Church—131 Avenue 57, Sunday, 11 a.m.; Wednesday, 8 p.m.
Fifth Church—7107 Hollywood Blvd., Sun., 11 a.m., 8 p.m.; Wednesday, 8 p.m.
Sixth Church—E. 42nd and Wadsworth, Sun., 11 a.m., 8 p.m.; Wednesday, 8 p.m.
Seventh Church, San Pedro—315 7th St., Sun., 11 a.m., 8 p.m.; Wednesday, 8 p.m.
Eighth Church, Gardena—446 W. 161st, Sunday, 11 a.m.; Wednesday, 8 p.m.
Ninth Church—430 S. New Hampshire, Sunday, 11 a.m., 8 p.m.; Wed., 8 p.m.
Tenth Church—936 W. 49th St., Sunday, 11 a.m., 8 p.m.; Wednesday, 8 p.m.
Eleventh Church—2136 E. First St., Sunday, 11 a.m.; Wednesday, 8 p.m.
Twelfth Church, Van Nuys—112 Friar St., Sunday, 11 a.m.; Wednesday, 8 p.m.
Thirteenth Church—1750 Edgemont St., Sun., 11 a.m., 8 p.m.; Wed., 8 p.m.
Fourteenth Church, Culver City—7120 Durango Ave., Sun., 11 a.m.; Wed., 8 p.m.
Fifteenth Church—1800 S. Gramercy Place, Sun., 11 a.m.; Wed., 8 p.m.

DOWNTOWN READING ROOMS
Room 709, 354 S. Spring Room 315, 210 W. 7th Room 215, 617 W. 7th

FREE LECTURE ON CHRISTIAN SCIENCE
Judge Frederick C. Hill, C.S., of Clinton, Illinois, member of The Board of Lectureship of The Mother Church, The First Church of Christ, Scientist, in Boston, Massachusetts, will lecture in Thirteenth Church, Monday, February 25, at 8 p.m. NO TICKETS ARE REQUIRED.

Wilshire Boulevard Christian Church

Wilshire and Normandie West Sixth St. Car
M. HOWARD FAGAN, PASTOR
Bible School 9:30. Christian Endeavor, 6:30
11:00—"Jesus and The Samaritan Woman."
7:45—Sermon by Alva W. Taylor.
The Ministry of Music
Ingrid Arnesen, Soprano; Mrs. M. H. Fagan, Contralto;
Harold Shugart, Tenor and Director; Albert Quast, Baritone.
Edith K. Bokenkrager, Organist.
The Church Where You Are a Stranger But Once.

3rd Presbyterian Church

East Adams St., Just West of San Pedro St. Herbert Herschel Fisher, Minister.
11 a.m.—"THE IGNORANCE OF THE WISE."
7:30 p.m.—"ROCK OF AGES."
9:30—Bible School. Graded—Departmental.
Beautiful Music—Quartette, Morning—Chorus Choir, Night.

St. Paul's Cathedral

Services in the Scottish Rite Cathedral, 920 South Hope St.
VERY REV. WILLIAM MacCORMACK, Dean.
Visiting preacher, DR. F. S. LUTHER, Pres. Emer. of Trinity College, Hartford, Conn. Subject of Sermon, "RELIGION."
7:30 P.M.—DR. R. B. GOODEN will be the special preacher.

FIRST ENGLISH LUTHERAN CHURCH

800 S. Flower St. Rev. W. S. Dysinger. D. D., pastor.
Morning service 11 o'clock. Theme: "Personal Responsibility." Evening service 7:30. Topic: "A Day With a Home Missionary."
Program under the auspices of the Luther League. Sunday School at 9:30 A.M.—Everybody Welcome.

SOUTH PARK BAPTIST CHURCH

Corner East Fifty-first Street and McKinley Ave. Gordon Palmer, Pastor.
9:30—Great Bible School. Classes for all.
11:00—Morning Worship. Sermon, "MAKING PEARLS."
7:30—Evening Service. Sermon, "THOU SHALT NOT STEAL."
Tuesday, Feb. 26th, Great Brotherhood meeting. Address by Dr. Handel, Pasadena, at 7 o'clock.

Common virtues need re-emphasizing. We shall begin with earnestness by dealing with the great need of a REVIVAL OF SIMPLE HONESTY in places of authority as well as in humble lives. A thief is a thief whether he be in Congress or in the City Jail. Our civilization is doomed when our leaders steal with impunity.

FIRST CHURCH OF THE NAZARENE

Sixth and Wall Streets. Rev. Charles H. Babcock, Pastor.
DR. BABCOCK PREACHES AT BOTH HOURS
11:00 a.m.—"GOD'S PERFECT PEACE, THE SAFEGUARD OF LIFE."
2:30 p.m.—The People's Meeting, Rev. E. A. Girvin, Leader.
7:30 p.m.—Great Evangelistic Meeting. The Immanuel Quartet of Chicago will render a musical program.
Subject of the Sermon: "THE BLESSEDNESS OF OBEDIENCE."
Prof. J. E. Moore, Choir Director. A Hearty Welcome to All.

ST. MATTHIAS

(Episcopal)
Rev. Spencer, Rector.
Corner 4 Normandie Ave.
7:30, 9:30, 11 a.m.; 7:30 P.M.

ANNUAL FESTIVAL on Sunday, St. Matthias Day
High Mass at 11 A. M.
Choir of 30 Boys and Men.
MUSIC BY GUILMANT, Schubert and Marten.
Also Confirmation by the Bishop.

WILSHIRE BAPTIST CHURCH

BRUCE VINCENT BLACK, Pastor
Morning Worship: "THE CLASSIC PARABLE."
Evening Service: "ARE THE MORAL STANDARDS TO GIVE WAY?"
Mrs. Bernice Johnson, Speaker.
Margaret Taylor, Whistler; Lawrence Reeder, Tenor Soloist;
Florence Hooker, Organist.
Sunday-school at 9:30. Lawrence T. Lowrey, Superintendent.
Take car marked "S" to Beverly Blvd., one block east.

SAINTS' AND BARNABAS' CHURCH

Rev. and Mr. Andrews Place. (Take "B" car or Western Ave. Bus.)
Very Rev. Walter R. Noller, D.D., Rector. The Rev. Geo. C. Rafter, Assistant.
7:30 A.M. | 9:30 A.M. | 11:00 A.M.
Celebration of the Rector's Sixth Anniversary and Announcement with regard to New Church.

St. Mark's

Lutheran—Pastor Jesse W. Ball
36th Place at Vermont Avenue.
11:00—"A CHURCH OF ONE MIND."
7:30—"LIFE'S GREATEST GOAL."
Vernon, Vermont or University car.

HOLLYWOOD BAPTIST CHURCH

LAS PALMAS AND SELMA AVES.
A great question—searching and insistent—is the theme of Dr. S. J. Skevington Sunday Morning
"WHAT IS THE CHRISTIAN LIFE?"
The Agegas furnish anthems and Male Quartette.
7:15 P.M.—"100 Pictures of a Golden Century."
With address by Supt. George L. White, followed by the evening worship and sermon by the Pastor on "WHAT CAME OUT OF A HAT," with solo, "In My Father's House" (Stephens), by Mrs. Lumpkin.

EPISCOPAL CHURCHES

Adams and Alvaro Streets: 7:30, 9:30 and 11 a.m.; 7:30 p.m.
Trinity Mission, 823 W. Ave. 56; 7:30, 9:30 and 11 a.m., and 7:45 p.m.
Church of the Good Shepherd, Park Ave. (by Echo Park) 8 and 11 a.m.; 9:30 a.m.
Church of the Redeemer, 1301 E. Vernon Ave.; 8 and 11 a.m.; Church School, 9:30 a.m.
Church of the Nativity, Bethlehem: 7:45 and 11 a.m., Church School, 9:45 a.m.

The Christadelphian Ecclesia of Los Angeles

CORDIALLY INVITE YOU TO ATTEND A FREE BIBLE LECTURE SUNDAY EVENING, FEBRUARY 24TH, AT 7:30.
Benevolence Hall, Foresters' Building, 10th and Olive
"IN THE BEGINNING GOD, OR CREATION AND NOT EVOLUTION."
SEATS FREE. NO COLLECTION.

CENTRAL BAPTIST CHURCH

Alvarado near Pico Street. Dr. C. F. Winbigler, Minister.
11 a.m., "Power: Whence and What?" 7:30 p.m., "David Livingstone and the Congo," illustrated with many pictures. Ralph Laughlin and the choir will sing. A warm welcome awaits if you come.

CHURCH OF CHRIST

MORNING HALL, 8428 MONETA AVE.
10 a.m. Preaching, 11 a.m. Preaching, 7:30 p.m. Where the Bible speaks, we speak; where the Bible is silent, we are silent. Invitation to All.

OLIVET GOSPEL HALL—Santee and Washington

Lord's Day Meetings: Sunday-school, 9:45 a.m. Bible Class, 10 a.m. Lord's Supper, 11 a.m. Gospel Meeting, 7 p.m. Speaker, Mr. W. A. Parsons. Subject, "The Lake of Fire." Tuesday, 8 p.m., Prayer Meeting. Thursday, 8 p.m., Ministry of the Word.

"Bible Light on The Problem of Religion"

A reasonable interpretation of this much-discussed subject.
CHRISTADELPHIAN ECCLESIA, 232 S. Hill St., 7:30 P.M.
No Collection

New Temporary Location — The First Baptist Church — 1728 W. Sixth Street

James Allen Francis, D.D., Minister. Rev. Rufus Keyser, Associate Minister.
Eleven o'clock—Morning Worship and Sermon: "Has Democracy Failed? Some Reasons for the Breaking Down in Popular Government," by
DR. SAMUEL ZANE BATTEN,
Former Social Expert of the No. Baptist Convention.
7:30 o'clock—Evening Worship and Song Service.
Sermon by Dr. Samuel C. Barnes of New York.
Address, "Mobilizing the Church for International Good Will"
Dr. Theodore Kemp.
Quartet and Vested Choir. Ralph H. Lyman, Director, at both services.
Bible School, 9:30 a.m. Young People's Society, 6:15 p.m.

FIRST UNIVERSALIST CHURCH

ALVARADO AT S. HOOVER. PASTORS: C. ELLWOOD NASH. CLINTON SCOTT.
S.S., 9:30. Worship, 11:00. Sermon by Dr. Nash: "SOUL HEALTH."
Wednesday evening, lecture on "Universalism."

Undenominational.

United Lodge of Theosophists

FIFTH FLOOR, METROPOLITAN BLDG.
Fifth and Broadway—Public Library Bldg.
Sunday, 8 P. M.
REINCARNATION EXPLAINED
Regular Meetings as Follows:
Sundays—Theosophy School for Children, 11 a.m. Public Lecture, 8 p.m.
Wednesdays—Study Classes at 2:30 p.m. and 7:45 p.m.
Friday—Question and Answer Meeting, 8:00 p.m.
Theosophists, and others who are seeking a philosophy of life that really explains, are invited to attend any or all of the above meetings. No fees or collections. Reading Room open 9 a.m. to 5 p.m.; Saturdays, 9 a.m. to 12 noon. Free Lending Library.

SOUTHWEST PRESBYTERIAN

South Western and Leighton Aves. (near Santa Barbara Ave.)
The Minister, Rev. Newell J. Elliott, Preaches.
11 a.m.—"SIMPLE GREATNESS."
7:30 p.m.—"THE POWER OF PATIENCE."

FULL GOSPEL CHAPEL

344 W. 83rd Street
Moneta-Manchester Car.
DIVINE HEALING AND HOLINESS TEACHINGS
Every Sunday, 2:30 and 7:30 p.m. Tuesday and Thursday, 7:30 p.m. Bring the afflicted and stricken in body. Come hear Bro. Sam, many years with Dr. Yonkum.

FIRST CONGREGATIONAL CHURCH

9th and Hope Sts.
Morning Sessions 10 to 12. Afternoon Session, 3 to 5.
Evening Session, 8 o'Clock.

Speakers—Dr. Worth M. Tippy.....New York
Dr. Graham Taylor.....Chicago
Dr. Herbert L. Willett.....Chicago
Dr. Samuel Zane Batten.....Philadelphia
Prof. Alva W. Taylor.....St. Louis

Monday—Fellowship Luncheon at Y.M.C.A., 12:30 o'clock. Fellowship Dinner at Y.M.C.A., 6 o'clock.
Reservations should be made in advance at the Church Federation Office—436 Van Nuys Bldg.—Phone 825-041.
Under direction of the Social Service Committee of the CHURCH FEDERATION OF LOS ANGELES

PUBLISHERS:
THE TIMES-MIRROR COMPANY
OFFICERS:
HARRY CHANDLER, Pres. and Gen. Mgr.
MARIAN OTIS CHANDLER, Vice-Pres. and Secy.
P. K. PFAFFINGER, Treasurer.
HARRY E. ANDREWS, Assistant General Manager and Managing Editor.
Harry Chandler, Marian Otis Chandler, P. K. Pfaffinger, Mabel Otis Booth, Harry E. Andrews, Directors.

Los Angeles Times

EVERY MORNING IN THE YEAR
DAILY FOUNDED DEC. 4, 1881—43RD YEAR

Average Circulation for every day of January, 1924 183,909
Average Circulation for Sunday only, January, 1924 304,000

OFFICES:
New Times Building, First and Broadway.
Branch Office No. 1, 621 South Spring Street.
Washington Bureau, 884 Hibbs Building.
Chicago Office, 360 North Michigan Avenue.
New York Office, 286 Fifth Avenue.
San Francisco Office, 742 Market Street.
Paris Office, 120 Rue Saint Honore.
In addition to the above offices, The Times is on file and may be found by European travelers at the following places:
420 Rue St. Honore, Paris.
123 Pall Mall, S. W. 1., London.
Hotel Excelsior, Rome.

LOS ANGELES (Loce Ahng-hayl-ais)

MEMBER OF THE ASSOCIATED PRESS
The Associated Press is exclusively entitled to the use for republication of all news credited to it or not otherwise credited in this paper and also the local news published here within.

The Times aims at all times to be accurate in every published statement of fact. Readers who discover any important inaccuracy of statement will confer a favor by calling attention of the Editorial Department to the error.

BACK NUMBERS

It is the woman who dresses for comfort rather than show who is described by her friends as being old-fashioned.

THE MARRIAGE MART

There were 26,000 grass widows in California at the opening of the year 1923, but more than 8000 of them took on fresh husbands before the year closed. However the fresh crop of grass widows was still heavier and the new year began with a bigger bunch than ever. There is a lot of leap-year work ahead.

NO WEAKNESS HERE

President Coolidge does not carry a fountain pen for nothing. It is predicted that as a vetoer he is about 110 proof and that, if the partisans in Congress juggle with the legislation to which the country is pledged, there will be a few blunt and direct words in response. It is significant that the taxpayer at the crossroads is with Coolidge tooth and nail.

BRICKS WITHOUT STRAW

Now a professor says that women should never be allowed to pick their own husbands. It does seem as if they usually bungled on the job. The professor would put the business of mating into the hands of a commission of trained scientists and would cut out the love. What has love to do with marriage, anyhow? Yes, that is what the professor says.

NOT SO WORSE

A casual survey of the big libraries of the country demonstrates that of the books taken out by children something less than one-third is classed as fiction. It was supposed that they ran heavily to novels and children's tales, but the ratio is less than one in three. It is remarkable how the youngsters take to books of travel, of poetry and science. The reading of verse has not been entirely abandoned and the arts are followed with eagerness. The mind of childhood is not all jazz and films. The world may pull through, after all. The mothers are reading more spongy fiction than the daughters.

JOBS FOR WOMEN

The national conference of the Collegiate Bureau of Occupations will be held in Chicago during the latter days of the present month. There are a dozen of these groups and they are federated with the National Occupational Bureau. Los Angeles, Pasadena and San Diego are represented in this work. The national conference is an exchange of ideas and a plea for further progress. A commission is maintained to deal with problems of employment and vocational training. The main purpose is to find employment for educated and trained women in their own localities and in the vocations for which they are especially qualified. Last year over 1000 persons were advantageously placed. These are mainly young women who have had a college education or special training, but have not been able to satisfactorily "find themselves." Sometimes they are modest in blazoning their own capacities. The bureau will bridge the chasm. Let the good work go on.

DIVORCE PREVENTIVES

Judge Joseph Sabbath of Chicago, who has the melancholy distinction of having heard more than 3000 divorce cases during his tenure of office, has been visiting Los Angeles and observing our methods of severing matrimonial bonds. From his vast experience as a listener-in on connubial woes he gave out five possible remedies for the serious divorce conditions existing in the United States.

The prime rule was that young people should never, under any circumstances, reside with their in-laws on either side, no matter how congenial they may be. Antagonism inevitably results and mild spats turn into ferocious quarrels, with the clan rallying to the support of its blood member.

A thirty-days' notice of intention to marry should be required by law and this would do away with hasty marriages which form such a large part of the material that clogs the divorce courts. The judge believes in youthful weddings, but thinks the young folks should be induced to wait at least thirty days after they have been struck by Cupid's dart before betaking themselves to the minister's.

Although a judge himself, he is against weddings performed by judges and justices. These tend to emphasize the fact that marriage is a legal contract and consequently capable of being terminated at will. The beauty and impressiveness of the church ceremony bring home to the couple the fact that marriage is a serious and more or less permanent thing. And one or more children are the best insurance of all against divorce, as he has found that parents are less apt to appeal for release from marriage for trivial reasons. Even when no children are in the family, the judge had found that a skillful diplomat can reconcile many who have no serious grounds for divorce and he points with pride to his record of 800 warring couples who have buried the hatchet at his instigation.

THE USES OF ADVERSITY

Los Angeles is a great city for many reasons. It has profited by its experiences as well as by its advantages. Some of its greatest forward strides have been made through adversity. The Los Angeles Aqueduct is a notable instance. In 1900 the city had plenty of water for all its uses at that time. William Mulholland and a few other men of vision could see the urgent necessity for providing for a largely augmented supply of water, but to the average citizen it was not so apparent that the comparatively small city of that time should bond itself for $23,000,000 to bring more water when there was no water shortage.

Then came a dry period of three or four years, culminating in the exceedingly dry year of 1903-4, when the rainfall was almost as small as it has been this year up to this date. The lesson was driven home. Through the adverse condition of that time the people came to appreciate the wisdom of providing for more water. The bonds were voted. The aqueduct was built. And the Los Angeles Aqueduct has probably been the biggest single factor in the amazing growth and prosperity of this city in the past twenty years. The losses sustained during the dry years of 1900 to 1903 have long since been forgotten. Their effect has long since passed away, but the product of that adversity lives and contributes annually to our wealth and prosperity.

Los Angeles had no natural harbor. This lack was regarded as an adversity. Trade must be established. Los Angeles must be a port in order adequately to fulfill its destiny in this gateway to the Pacific. Development of a harbor at San Pedro was begun, continued and will continue in an expanding way. Now an eminent authority, the engineer who built the famous Antwerp Harbor, declares that Los Angeles Harbor is far superior to any natural harbor. In earlier days, he says, men lived in caves. Later they lived in houses. The superiority of man-made houses to caves, he asserts, is no greater than the superiority of man-made harbors to natural harbors. Antwerp, a man-made harbor, he says, leads the harbors of the world in efficiency and economy of operation. Los Angeles has a superior harbor. Its apparent adversity in not having a great natural harbor has proved to be an advantage and the city is growing because of it.

Now, again, there are opportunities to profit by an adverse condition, using the present dry season and its consequent losses in crops and otherwise to point the way to water conservation and water development. There is water to be conserved and utilized and, as is shown by a recent report of the Los Angeles County Flood Control Commission, conservation in some cases is coupled with the advantage of preventing disastrous floods that in the past have caused losses aggregating millions of dollars.

AMERICA FOR WORLD COURT

Referendums on American participation in an International Court of Justice prove beyond a reasonable doubt that the sentiment of the country is overwhelmingly in its favor. More than 500,000 votes have already been cast upon the Bok peace plan, of which American participation in the World Court is the dominating issue, and 87 per cent of the vote is favorable.

Nearly every group in the country is represented. Commercial, civic, fraternal, religious and labor organizations are included. All the States and insular possessions of the United States are covered; and, to date, not a single State, group or association has opposed it.

Having once put their hands to the plow, the people of the United States do not purpose to turn back. Designing politicians may delay action, but they cannot evade the inevitable. The people of this country are not shirkers, they are not cowards, they are not afraid of accepting responsibilities, they are not isolationists.

When the American people went into the World War it was with a high purpose in view. Their object was to force peaceful solutions of international disputes. They desired to put an end to political wars, which are even more deadly to progress than were the religious wars of the Middle Ages. The question of right is one of justice, not of force. A people is not necessarily wrong because it is weak, nor right because it is strong.

Once their duty is made clear, the American people have never shirked a responsibility. Only the politicians flinch and evade. For a generation prior to the World War the government and the people of the United States had been conducting a campaign to bring about peaceful solutions of international disputes. If a World Court had been in existence in 1914 there would have been no World War.

One finds in reading the history of the world that the peoples who sought to evade just responsibilities, who were not willing to make sacrifices for high principles, disappeared in one or two generations as national entities. America stands at a parting of the ways. Her vote will probably decide whether international disputes will receive in the future just or violent solutions. Without American co-operation it is possible that the World Court will fail to achieve its high purpose. With America taking its place at the head of the procession success is assured.

President Coolidge has courageously grasped the banner of world peace that fell from the palsied hand of his illustrious predecessor. Like President Harding, he asserts that joining the World Court is a national, not a partisan, issue. It is not an administration measure in the narrow partisan sense. It has been favored alike by Republican and Democratic administrations. In its inception it was an American plan; and the rest of the world stands astounded that we, the originators, should be the ones who flinch now.

But it is not the people who are flinching. It is a selfish group that, elected to office on other issues, are now misrepresenting the people on what is one of the most vital issues of the present day.

If we join the World Court we are building for the future; if we sulk in our sea-locked isolation we are destroying what illustrious Americans of the last generation builded.

California's vote on the referendum shows how the opinion of the people of our State is misrepresented by our senior Senator. Despite the bitter campaign that Senator Johnson has waged against the World Court, the California results to date show 21,132 votes for the peace plan and only 2370 against it.

It's Liable to Happen Any Day

[Protected by George Matthew Adams]

THE PISTOL PERIL

The chief magistrate in Greater New York is a Judge McAdoo and he has prepared a measure which is being pressed in Congress by Senator Copeland and others. It is directed at the vast horde of American gun-bearers and the intention is to put the automatic pistol out of business. Some of the States have passed laws to regulate the sale of revolvers, but this measure would permit Federal action and would cover the whole country. It would absolutely forbid the importation of all weapons into this country and would impose a government tax of $100 on every revolver manufactured and sold in the United States. Registration of all weapons would be required and there would also be a very heavy sales tax on cartridges and ammunition.

The American Bar Association has recommended some such form of Federal enactment and the international conference of police chiefs joins in the program. The constitutional validity of such a law will have to be assured. The provision of the Constitution which gives the people the right to bear arms did not contemplate a band of pistol-toting burglars shooting their way through the homes of our citizenry. The makers of firearms might object to restrictive legislation, but the welfare and safety of the nation would be advanced by the adoption of the proposed measure.

THE MAIL MAN

A bill has come before Congress raising the wages paid to government postal employees. It affects letter carriers, railway mail clerks, postal clerks and various others of the great army of men and women who handle the mail.

This is a just and proper piece of legislation; the bill ought to pass.

No employees of the government have a more trying and difficult role to fill or show more devotion to duty or have won a higher rating for their integrity and faithfulness.

The postal service calls for the most trying combination of qualities that modern industry can devise: namely, absolute accuracy under high speed pressure. The work is often physically exhausting and is often a severe drain upon human patience, courtesy and devotion to duty.

The letter carrier who tramps along the same byways with a heavy pack upon his back; the postal clerk who stands all night distributing your mail, and the railway mail clerk who sometimes risks his life on his job are all deserving of much greater consideration than they have ever received from the United States Treasury.

The postal employees have issued a circular asking their friends to write to their Congressmen in support of the bill which is "House Bill Number 4123."

CALIFORNIA RECORDS

Those who are fond of talking about California climate or California scenery should consider the following specific details before trying to sum up the whole matter in one sentence.

California has more kinds of weather and more variety of scenery than any State in the Union. The hottest temperature ever recorded in the world was in Death Valley when the mercury once rose to 134 degrees in the shade. On the other hand, at Bodie it once fell to 36 below zero.

The heaviest snowfall in the United States took place in Alpine county when, during the winter of 1906-07 over seventy-three feet fell. In contrast at Bagdad, San Bernardino county, more than two years have passed with no rain and it holds the record for sunshine.

There is no such thing as a rainfall table for all California. Inyo county has the least moisture, with an average of 1.76 inches annually. In Del Norte county the 1909 season brought a precipitation of 153.54 inches. The heaviest rainfall on record was 11½ inches in 11.3 hours at Campo, San Diego county, on August 12, 1891.

The deserts and mountains of California register the greatest extremes of heat and cold and the coast the smallest daily range. San Francisco and San Diego have the most even all-the-year temperatures in America. Point Reyes is the windiest spot near sea level.

California scenery is just as various and diversified as its climate. It contains the highest and lowest elevations in the United States proper. It grows the biggest trees and the largest acreage of small scrub forest. It has some of the most densely wooded jungles and the baldest deserts. And it jumps from one kind of scenery to another with bewildering inconsistency.

To describe the climate and scenery of California calls for plurals, not singulars—and lots of plurals, at that!

THE SAGE OF CALABASAS

What is gold good for?

In the Golden State, before the invasion from other States, it was the principal medium of exchange. But what would be done with it if it went out of fashion as money? As it might; as it probably will some day.

Not much would be used up filling teeth. It's too soft for street-car tracks, not a good enough conductor of electricity to displace copper for wires, too high in melting point for type metal, too low for crucibles, too heavy for kitchenware, too easily bent to make good anchors.

Gold-plated sheathing on ships would resist corrosion, and gold, for the same reason, would make good storage-battery terminals. It might find use as a bearing metal, replacing bronze and babbitt. It would make excellent water pipes. And it would be perfectly splendid for acid pans and refrigerator lining.

Its use in street paving has ancient and respectable precedent, but the glare from it might be found trying in the steady California sunshine. For this and other reasons it is unlikely that Figueroa street will soon take on the aspect of the principal thoroughfare of the New Jerusalem.

For some years to come it is likely that the streets of El pueblo de Nuestra Senora, La Reina de Los Angeles will continue—unless the street program is speeded up—to be paved with good intentions.

EDWARD C. KRAUSS.

RIPPLING RHYMES

TOO MUCH FUN

The day's drawing closer when Grigsley the grocer must close up his store; the Sheriff, so fateful, with documents hateful, approaches his door. Neglecting his knitting, this grocer is flitting around in his car; we see him go scooting and wildly pirooting to places afar. When business is ended it truly is splendid to joyride a while; it makes a man merry to burn up the prairie for mile after mile. It's well to be hitting high places, it's fitting, when duty is done, when one has been working at farming or clerking to rake in the
But sorrow is trailing the guy who is
ing around in his cart, neglecting his
to study the beauty of road houses smart.
The man who would flourish must guard well and nourish the job that is his, and wait till the gloaming before he goes combing the hills in his Liz. You see me cavorting, my chugmobile snorting, at various times; before I go chooing, the speed cops pursuing, I've written my rhymes. Before I get funny I've worked for the money that buys a new tire; before I start chuffing I've pounded the stuffing clean out of my lyre. And sorrow is tracking the guy who is slacking, neglecting his job, to chase in his skiddy old car with the giddy and parasite mob.

WALT MASON.

[Copyright, 1924, by George Matthew Adams.]

SOMETHING TO WORRY ABOUT

It has been ages since a hen laid an egg with the date of the end of the world on it. Or a somnambulist walked along the edge of a twenty-story building.—[Arkansaw Thomas Cat.

PEN POINTS

Both parties are trying to make oil a political issue, but it proves rather slippery.

What a sensation Chief Vollmer's lie detector would create if used in the Teapot Dome inquiry.

Senator Underwood becomes leading candidate for Democratic nomination. Well, we've used his typewriter for years.

Jury all of men takes only eight minutes to convict lawyer of extortion. Well, does that prove anything and, if so, what?

Not all designing women are dangerous. One who designs hats for a big firm in the city is said to be as nice as pie—peach pie, at that.

A 10-year-old boy rolled a score of 276 as a substitute in a bowling tournament. He will probably be able to make the team when he grows up.

Rain, snow, hail and sleet grip country from Rockies to the Atlantic. Meanwhile the Southern California skies can't even work up a perspiration.

Now there are classes that specialize in the study of trees. This should be a noble branch of learning. As the twig is bent the sapling is inclined.

According to the plans of the Pacific Electric Company, underground methods are to be used in getting into Glendale and Hollywood. We should worry.

"This action brought a stream of oaths from the gunman. 'Keep them down!' he shouted."—Newspaper. Swearing a la mode. Knew this feminist influence would have its effect in time.

Mr. Doheny complains that he heard the bark of his own political dogs among the "wolves" who surrounded him at the Teapot Dome hearing. Until now they have been well-behaved and well-fed curs.

The Superintendent of Instruction says he has not known of a red-headed child who was defective. They are not fiery of temper, but are usually diligent, strong and competent. We have a flair for red-headed girls ourselves.

If there are any political bosses making dough through the activities of the Los Angeles police force they will kindly give their full names to the artist who chisels tombstones. This is the message of Chief Vollmer and it will find an echo in the taxpaying breast.

THIS IS THE DAY

First express business started in America in the year 1839. William Frederick Harnden of Boston, Mass., was the first express-package carrier. He made a trip from Boston to New York, having only packages enough to fill an ordinary valise. In a few months he employed two messengers and extended the service to Philadelphia.

The battle of Buena Vista, Mex., was fought in the year 1847. Gen. Zachary Taylor, with 5400 Americans, completely routed a Mexican army of 20,000 under Gen. Santa Anna.

OUR SUNNY FRIEND

Absent Treatment

This is the moral of Sluefoot Sloan,
Better leave well enough alone,
Sluefoot Sloan, who found life sweet
At the county farm, thanks to his feet,
Just lame enough to sit in the sun
And watch the days drift, one by one,
And the county furnished his clothes and food
And the home-grown shag he smoked and chewed.

This is the moral of Sluefoot Sloan,
Better leave well enough alone.
One spring when the sap in the alders rose
There grew a wart on Sluefoot's nose,
A fearsome wart of the shape, I beg
To assert, and the size of a partridge egg,
It didn't give its owner pain,
But it made him look like a sandhill crane,

And he went and answered an ad, poor pill,
Of a guy who'd send for a dollar bill.
Absent treatments day by day,
Over the hills and far away.
Did the treatments work, I should snicker, yes,
Three days and the wart was gone, no less.
The day the durn thing vanished, dear,
His sluefoot started feeling queer.
And when two more days lapsed, do tell,
Fear told him it was getting well.
The absent treatments still came on,
They had tackled the foot since the wart was gone.
'Twas far from Sloan's ambition, lads,
To leave the care of the county dads.
So he looked about for the doc's address,
Says he, "I'll have the treatments checked."
But he couldn't find it, what a mess,
So they came right on and his life was wrecked.
For he had to leave the county farm
And earn his bread with his strong right arm.
This is the moral of Sluefoot Sloan,
Better leave well enough alone.

* * *

Professor Dink Beeson says the little town has its advantages as a place to live in, in many ways, but, believe you him, the small-town newspaper man has to watch his p's and q's mighty closely.

However much he might feel it his duty to attack corruption in high places, for instance, and how well soever he might know of the poker games that went on at Sim Dollarhide's residence Saturday nights, he would have to be silent on account of the ad Sim carried in the paper that he simply couldn't afford to run the paper without.

However much he might be disposed to denounce the inefficiency of the City Hall bunch, he would have to remember that thirty-three of his subscribers were related in one way or the other to the mayor or the town marshal or both.

Why, you can't even attack the Democratic party or the Republican party as strongly as you would like, [illegible] subscription list is [illegible]

He had a Cousin [illegible] father bought him a [illegible] county, Missouri, and [illegible] would have thought [illegible] had the best chance [illegible] to prosper [illegible] no enemies, for [illegible] crat and so were [illegible] tist and so were [illegible] community, and [illegible] community and [illegible] the end.

There was a [illegible] that winter and [illegible] a ringing [illegible] bing.

And,

Forty-seven of [illegible] stopped their [illegible] ing exception [illegible] whole forty-seven [illegible] less distant relatives [illegible] and the Younger [illegible]

* * *

There was a Mister [illegible]
One of our money [illegible]
Who came out in an [illegible]
And said a lot of [illegible]
And when the [illegible] spread
And raised a [illegible] of [illegible]
He came out in an [illegible]
And took them [illegible]

* * *

Patrick Henry [illegible] have no way of [illegible] but by the [illegible] doesn't always [illegible] the bound volumes [illegible] view for the [illegible] ing over the other [illegible]

The editor [illegible] speech a perfect [illegible] member of Congress [illegible] halls thereof, much to [illegible] ment of the Journal [illegible] likewise I gather [illegible] members of Congress.

What the [illegible] had doubtless [illegible] tention to Patrick [illegible] said was that the [illegible] ries of the United [illegible] were, and some day [illegible] two oceans.

* * *

Famous Cases
Caesar's
P.P.A.'s
Mine.
Spinal.

* * *

The Cleanliness [illegible]

The hidden [illegible] move us in ways [illegible] ourselves and [illegible] Cousin Bocg, came [illegible] France, as everyone [illegible] in. After six [illegible] waited on hand and [illegible] pretty mopey and [illegible]

Doc Lytle thought [illegible] now and then might [illegible] often, of course, but [illegible]

"But how am I [illegible] water, doc?" Bocg [illegible] want his mother [illegible] ing such a strict [illegible] an.

"Well," doc said, [illegible] have a shave now [illegible] pose you shave [illegible] little drink?"

Next time doc [illegible] mother met him [illegible] face wreathed with [illegible]

"He's got to be [illegible] thing you ever saw [illegible] particular," she said, [illegible] self. Honestly, I [illegible] much as I could [illegible] shave once a week [illegible] to have his shave [illegible] times a day."

THE TEST

By The Foothill Philosopher

Plan your work and then work your plan, but if you find your plan doesn't work for you, don't be surprised to find that it cannot be applied practically by another than yourself. The test of the value of any theory—scientific, religious or otherwise—is "Does it work?" If not, it is good only as a theory.

A dear lady friend, whose motives are most commendable, was telling me what a pity it is that all churches cannot be united, organically as well as in spirit. "It might be fine," I told her, "if it could be. It might be nice—and it might not. It probably wouldn't be. Such a church might grow top-heavy and intolerant and dangerous to the peace of the world. We're getting along very well," I told her. "We aren't fighting—much."

Take the question of politics, of government. There are persons today—and there always have been such persons—who would do away with all government as the world has known government. They would have each man a law unto himself. Sounds nice, but—"it can't be did." Others would have a democracy so "pure" that "each would be for all and all for each," with no need even for representative leaders. That might sound pleasant and reasonable to some folks, but there's a stumbling block in the way and the name of that block is Impossibility. Organization is a law of the universe. Organization implies an organizer; the very word suggests a body with a head that directs the body's functioning.

Recently I read a book in which the author almost convinced me that human beings are not responsible for what they do, think and say, that conscience is a superimposition of the mind of man and that only egotistic fools are sorry for their sins and proud of their virtues. "Beautiful!" I thought. But next day I said something that I felt I should not say to a friend—and suffered afterward as I doubtless deserved. Man cannot be relieved of the sense of responsibility. All the books on fatalism ever written are impotent in the presence of facts.

I have friends—kindly disposed bachelors and well-intentioned, unmarried women—who are in the habit of telling me I make a mistake in trying to teach my little boy the value of self-restraint. "Don't try to 'raise' him," they say. "Let him grow, naturally and beautifully, like a flower. He will do the correct thing if you leave him alone." But he wouldn't. I know what discipline means. I've seen my friends' methods tried. Did the children "grow up to [illegible] Ask the officers of the courts.

AIN'T IT JUST

Professor Dink Beeson [illegible]
A fine thing to say [illegible]
Your knitting, but if [illegible]
Made a successful [illegible]
Who knows if the [illegible]
Of Agnes would have [illegible]
Written and if Oliver [illegible]
Had been able to [illegible]
Extract three meals [illegible]
The Dutch hasbeen [illegible]
For his pieces on the [illegible]
Who knows if "The [illegible]
Quer" would have [illegible]
Ten, either, and if [illegible]
Grant had made a [illegible]
Grocery business, [illegible]
Hired a substitute [illegible]
Place in the army [illegible]
Ome President of the [illegible]
States, and, Lord, [illegible]
Of fun we would [illegible]
If Samuel L. [illegible]
Gold when he [illegible]
For it in the [illegible]
Mountains.

When they speak of "port" in England it is bar and not the [illegible] moaning. Should port [illegible] tage but a condition [illegible] strikers are to blame.

THE [illegible]

Dad's a literary [illegible]
Always spelling [illegible]
Uncle John's a [illegible]
Shark on wind [illegible]
Uncle Jim's a [illegible]
Crooks his [illegible]
Auntie's a sew[illegible]
Teacher—but, oh [illegible]
Not avaucular, [illegible]
Or anstistic, of [illegible]
But, confounding [illegible]
Marvel of the [illegible]
Is Robert, aged 4.

Each famed [illegible]
Knows how all [illegible]
ect.
While Old Jim, who's [illegible]
wiser,
Knows the way [illegible]
save that human [illegible]
Robert, aged 4.

Times and [illegible]
And the [illegible]
And the dad who's [illegible]
Problems are [illegible]
And the ones who [illegible]
All except they're [illegible]
Cackle just like [illegible]
Consternation [illegible]
As they [illegible]
mischief—
Will he chirp [illegible]
Always [illegible]
chief
Imp of [illegible]
Robert, aged 4.

LONG DISTANCE
BLE NOW DEFIN
ELY EXPLODED
...ry to buy a big ... trouble and ... nsatisfied
...dest radio set will ... receive the eastern programs ... as the local.
Super Single Control Radio Set
4 Headset 6 Head
Installed Complete
Radio Dept.
GREBE LABORATORIES
201 E. Ninth St.
Phone Main 3203
After 9 p.m. Holly 3021.

ANC
NATHANIEL B
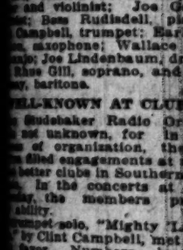
$25.00
THE BALDWIN LOU
predicted this inven
a realization. With
ingenious principle th
Headsets this new dev
revival of all who demand
Because of its super-sen
reduction of all vocal an
absence of distortion
speaker is rapidly find
and homes. Its
dependable service.
Nathaniel Baldwin
the entire audience or
music or messag
Exclusive So
KIERULFF &
California Exclusive Ka
...-32 South Los Angeles
Phon

FRIEND

ould like, sometimes, if your
cription list is extra small.
He had a Cousin Amos, who
ther bought him a paper in
unty, Missouri, one time and
ould have thought friend
d the best chance in the
prosper indefinitely and
enemies, for Amos was a
rat and so were 99 per cent of
st and so were 99 per cent of
mmunity and yet he lasted
e end.
There was a lot of traits
hat winter and he came out
ringing denunciation of
ing.
And,
Forty-seven of his
topped their papers, kind of
g exception to his
hole forty-seven being
as distant relatives of the
nd the Younger boys.

* * *

here was a Mister Vanderb
One of our money kings,
Who came out in an interview
And said a lot of things
nd when the things he
spread
And raised a lot of Cain
He came out in an interview
And took them back again.

* * *

Patrick Henry wisely
ave no way of judging the
ut by the past and even
oesn't always work, and
he bound volume of a
iew for the year 1814 I
ng over the other day.
The editor reprinted
peech a perfectly
member of Congress
alla thereof, much to the
ment of the learned
lkewise I gather of the
members of Congress.
What the impractical
and doubtless never paid
ention to Patrick Henry
said was that the natural
ries of the United States
were, and some day would
two oceans.

* * *

Famous Columns:
Caesar's.
F.P.A.'S.
Mine.
Spinal.

* * *

The Cleanliness o
The hidden springs
move us in ways known
ourselves and Billie Lab
Cousin Boog came back
France, as everyone knows
in. After six months
waited on hand and foo
pretty mopey and nervous.
Doc Lytle thought a
now and then might help
often, of course, but now
"But how am I to get
water, doc?" Boog asked,
want his mother to know
fing such a strict temperance
an.
"Well," doc said, "you
have a shave now and
pose you shave and then
little drink?"
Next time doc called
mother met him at the
face wreathed with smiles.
"He's got to be the
thing you ever saw and
particular," she said, "about
self. Honestly, it used to
much as I could do to get
shave once a week and now
to have his shave two or
times a day." THREE, F

children "grow up like
Ask the officers of the
courts.

AIN'T IT JUST

Professor Dink Beeson
A fine thing to say stick to
Your knitting, but if
Made a successful pill-roller
Who knows if the Eve of
Of Agnes would have ever
Written and if Oliver
Had been able to
Extract three meals per
The dutch haustraus
For his pieces on the
Who knows if "She Stoops
Quer" would have ever
Ten, either, and if Ulysses
Grant had made a success
Grocery business, he might
Hired a substitute to take
Place in the army and
Ome President of the United
States, and, Lord, what a
Of fun we would all have
If Samuel L. Clemens had
Gold when he went prospecting
For it in the California
Mountains. THREE, F

When they speak of
port" in England it is the
bar and not the bartender
moaning. Sealed port is not
tage but a condition and a
strikers are to blame.

THE INSCRUTABLE

Dad's a literary master,
Always spilling ideas,
Uncle John's a "punch" fan,
Shark on what all people
Uncle Jim's a great debater,
Crooks his theorizing brow,
Auntie's a new, nonconformist
Teacher—but, oh, dear, oh,
Not avuncular, paternal
Or auntistic, all agree,
But, confounding all, the
Marvel of the family
Is Robert, aged 3.

Each famed psychoanalyzer
Knows how all mankind
ect,
While Old Jim, who's
wiser,
Knows the way they do,
have that human mystery,
Robert, aged 3.

Times and times he
And the justly famous
And the dad who's baking
Problems are such
And the aunt who knows
All except what's
Cackle just like startled
Consternation in their
As they murmur: "What
mischief—
Will he think of
Always meaning
chief
Imp of investiture,
Robert, aged 3.

...CH BAND ON ...DIO PROGRAM

...e Concert of Fine ...ections Presented

...ded is Directed by ...bert L. Clarke

...e Orchestra at Two ...Performances

...ram of exceptional merit
...ered by the Long Beach
...d Band last night over
...e organization has caused
...favorable comment among
...ers, and last night proved
...ation. The popularity of
...each organization was
...by the number of requests
...selections that came
...the concert.
...Robert L. Clarke, for twenty-
...with John Phillip
...ded the band. A fea-
...concert was a cornet
...Bridal at Venice," by Mr.
...whose playing was excep-
...well justifying his
...Mr. Clarke also played
...George H. Tyler, as-
...cornet and cornet soloist
...band.
...of the band was up
...high standard, and was
...favorable.
...Holmes, saxophonist,
...by Henton, in a
...Charles Benyon
...his voice in the sing-
"The Sunshine of Your

...ON HONORED
...Washington was honored
...address by E. A. Brinin-
...post. Many of Mr.
...poems have found
...in the eyes—or rather
...hearts.
...charming baritone solos
...by Laurence Lambert.
...that broadcasts

...and matinee programs
...by the Studebaker
...of Long Beach,
...organization, but its
...includes many familiar
...of KHJ fans, and Charles
...director of the orches-
...that the artists he
...will soon be popu-
...that they are all
...in the art of entertain-
...members of the orches-
...Charles K. Lindsay, di-
...violinist; Joe Ganini,
...Russell, pianist;
...trumpet; Earl Liv-
...saxophone; Wallace Heg-
...Lindenbaum, drums;
...'Gill, soprano, and Tom
...baritone.

...SEASON AT CLUBS
...Alexander Radio Orches-
...unknown, for in the
...organization, the or-
...engagements at many
...clubs in Southern Cal-
...the concerts at KHJ
...the members proved

...piano, "Mighty 'Lak A
...Chat Campbell, met with
...Numbers by the
...were well-bal-
...that inharmonious
...caused by the predomi-
...an instrument.
...soprano soloes were sung
...Rose Gill. Earl Living-
...saxophonist, played "Gypsy
...with the expression
...to produce on a saxo-
...The World is Waiting for
...," was sung by Tom

...OF ADVERTISING
...Billing, manager of the
...Bureau, gave an-
...series of talks on
...Advertising," on the

...program.
...Boggs, soprano and au-
...announced the ma-
...She gave several
...poems, and also sang
...during the concert.
...beloved, Richard
...announced the program
...Children's hour. The
...Jennie charmed anew
...friends and admirers.
...Riley, child reader,
...amusing little poems.

LONG DISTANCE
...NOW DEFIN-
...EXPLODED
...to buy a big, best
...and combined ex-
...radio set will very
...the modern programs
...Single Control
...Radio Set
...6 Headset
...STORES,
...Main Store,
...p.m. Daily 9071.

Splendid Program Presented by Barker Brothers

THE PIZZICATO QUARTET

DICK WINSLOW JOHNSON, JUVENILE REPORTER AND JOHNSON FAMILY

Famous Russian Violinist Makes Bow to Radioland

She is a gifted youngster, and reads well.

At seven o'clock, Radioland was given an opportunity to hear Gypsy Pat Smith, famous evangelist. He has appeared before, but at an hour that made it too late for the majority of Eastern listeners to hear him. As what he had to say was of general interest, the evengelist appeared on the early program.

K-H-J
The Times
RADIOPHONE

TODAY'S PROGRAM

12:30 to 1:15 p.m. Program presenting Nathaneale Pench, tenor, Gerhardt Sachse, pianist and Selina Sizer, soprano, pupil of Raymond Harmon. Ferris R. Miller, manager of Better Business Bureau, will give another of his talks on "Truth in Advertising."

2:30 to 3:30 p.m. Matinee musicale presenting Margaret Atwater, soprano; William Hose, pianist; Norma Gregg, in songs and poems.

6:40 p.m. Live stock and vegetable reports.

6:45 to 7:30 p.m. Children's program presenting Dick Winslow, juvenile reporter, and the Johnson family. Bedtime story by "Uncle John."

8 to 10 p.m. Program through the courtesy of Barker Brothers, Sibley G. Pease, Presenting Claire Forbes Crane, concert pianist; Tannis Freeman, soprano. The Pizzicato Quartet, composed of Frank Folsom and R. H. Cottrell, mandolins; A. E. Sussex, mandola, and Mrs. N. K. Russill, guitar. Mme. Lizette Kalova, Russian violinist; John A. Parrish, tenor.

10 p.m. Program presenting Todd Phillips and Lily Kaufman, playing banjos. Broadcasting Art Hickman's Orchestra by line telephony from the Los Angeles Biltmore.

TEN VICTIMS IN DAY'S TRAFFIC

(Continued from First Page)

by Police Surgeon Dodge. In addition to his other injuries, Kelley may suffer the loss of a finger. He was later removed to the California Hospital. Bannon is not seriously injured.

Two priests connected with the faculty of Loyola College and a business man were injured in a collision between an automobile driven by Burke Jones, 1901 West Sixteenth street, and a Pacific Electric car, No. 644, yesterday, at Bunker Hill and Sunset Boulevard. The victims and their injuries are: Rev. Peter Halpin, 41, bruises and cuts; Rev. James L. Taylor, 53, bruises and cuts; Rev. Nicholas Bell, cuts, and Charles A. Galligan, 56, real estate operator, living at the Clark Hotel, contusions and lacerations.

The car was in charge of Motorman C. O. [illegible]liard and Conductor Mayhew. It is said the machine turned over several times. Witnesses say it was remarkable that the victims escaped with slight hurts. All of the injured were treated at the Receiving Hospital. James Be[illegible], 2400 Wilshire Boulevard, received a possible skull fracture when a machine in which he was riding struck a pole at Sow street car in front of 1212 W Eleventh street. The machine is said to have been driven by C. [illegible]son, 411 Third avenue. Beville was treated at the Receiving Hospital and later taken to his home. Hospital attendants stated he may recover.

William Baumgartel, 910 West Third street, suffered a laceration of the head, yesterday, in a crash between a Los Angeles Railway car and an automobile reported to have been driven by William Van Deeven, 2943 South Halldale avenue. The driver was not injured.

WIFE LEFT, HE SAYS

Deserted Him After Thirty-seven Years, Charges Husband

After thirty-seven years of married life, his wife, Susan Catherine, deserted him, declared Noah H. McCuiston in a complaint seeking divorce which was on file yesterday.

According to his complaint they were married in Texas in 1882 and after raising all their children to manhood and womanhood his wife left and would have no more to do with him.

COUNCIL TO ATTEND BALL

The City Council has accepted an invitation from the American Legion to be present at the ball to be given by Los Angeles Post No. 8 at the Biltmore Hotel tonight.

LOCAL COOLIDGE MEN GET READY

(Continued from First Page)

State committee are to be women, and will be selected at the San Francisco conference.

LIST OF DELEGATES

Following is a partial list of Republican men and women who will attend the San Francisco conference of the League of Coolidge Republican Clubs from Southern California:

Los Angeles—William M. Garland, Mrs. Helen Mathewson Laughlin, Ralph Arnold, Frank F. Merriam, W. I. Hollingsworth, Mrs. W. W. Nash, Henry P. Barbour, Mrs. Estelle Omdalen, former Congressman George Waldo, Mrs. H. Josephine Winn, Senator A. B. Johnson, Senator Joe Rominger, Mrs. Dorothea Ashcroft, Senator Harry Chamberlin, Fred Frank, Mrs. Charles H. Toll, Clare Woolwine, C. B. Hollingsworth, Mrs. I. B. Kovermann, George B. Bush, Martin Neuner, William M. Bowen, Cora Deal Lewis, Montgomery Phister, Mrs. Edith Van de Water, former Assemblyman Ed Loucks, William M. Orr, Galen H. Welch, Boyle Workman, president City Council; Col. E. H. Heartwell, Mrs. Arthur N. Lee, Charles H. Treat, Mrs. Florence Collins Porter, Mr. and Mrs. W. E. Evans, Mr. and Mrs. John Robert White, Miss Ella Cassells, C. H. Alston, J. L. Mathews, Charles E. McDowell, Dr. George F. Bovard, H. M. Gorham, William Rhodes Hervey, E. P. Clark, William Haslett, H. J. Tremain, Cadet Taylor, Nicholas T. Edwards and A. L. Rowland.

J. T. Miller and C. G. Selleck, San Diego; W. S. Fawcett, El Centro; Warren Currier, Brawley; A. E. Brock, Redlands; Judge Jesse Olney, San Bernardino; W. F. Coulter and J. F. Craemer, Orange; J. R. Gabbert and F. A. Miller, Riverside; S. H. Burton, Elsinore, and C. C. Chapman, Fullerton.

PLEA MADE AT STONE LAYING

(Continued from First Page)

attendant upon the laying of the corner-stone for the heroic bronze dedicated to "The Sons and Daughters of Los Angeles Who Participated in the World War," yesterday afternoon at Pershing Square.

The appeal issued from the lips of Boyle Workman, principal speaker, and came on the heels of a tribute to the hero dead whose memory is to be perpetuated in the bronze figure.

"I think this occasion would be a poor tribute to those who sacrificed their all if we should forget the men who so nearly paid the final price—I speak of the men who have been in hospitals ever since the war and of those who are so disabled that they have never been able to resume their places in the competitive work of strong men," declared the president of the City Council.

ARMY PARTICIPATES

The ceremonies, conducted by the Grand Parlor, Native Sons of the Golden West, and participated in by civic officials and the military, were impressive. A delegation of army officers, together with a detachment from the 160th Infantry and the 160th Infantry Band, gave a military aspect.

Chaplain Golder I. Lawrence, 160th Infantry, gave the invocation, following which Maj. Robert C. Cotton, U.S.A., chairman of the soldier monument committee, introduced the permanent chairman of the day, Mrs. Martha Nelson McCan, president of the City Park Department and herself a member of the Overseas Legion. Mrs. McCan paid deep tribute to "the American boys who participated in the struggle," ending with the declaration that "our boys brought the spirit that won the war."

MEMENTOES PLACED

Col. Arthur Williams, U.S.A., retired, collaborated with officials of the Native Sons of the Golden West in the final ceremony of depositing the mementoes in the niche of the concrete base. The mementoes included a list of the contents of the niche, list of the soldier monument committee, list of organizations sponsoring the movement, list of contributors to the monument fund, victory medal bearing nineteen battle clasps, resolution of the City Council accepting the monument, resolution of the park department on the death of Woodrow Wilson, American flag, Bible, current newspaper, current coins, glossary of the Society of Sons of the Revolution, and the deed conveying the monument to the city park department.

Hundreds of citizens, grouped at the Fifth and Olive entrance to Pershing Square, viewed the ceremonies.

EXCAVATION ARRESTS

Six Gravel Company Employes Released on Cash Bail

The merry war between residents along the banks of the Arroyo Seco and the Los Angeles Rock and Gravel Company brought about the arrest yesterday of six of the company's employees on charges of excavating in violation of a city ordinance. The arrests were made by Officer McGee of the Lincoln Heights police, on warrants obtained by C. A. McKay of 4517 Mosher avenue.

Those arrested are Lee Streeter, steam-shovel operator; Harold DeHart and Sam Carlson, chauffeurs; L. D. Robinson and E. J. Fenzel, truckmen, and M. J. Minton, checker. Each deposited $25 bail and was released.

DRUGS FOUND IN LOOT HUNT

(Continued from First Page)

co told Millisack of the find, the latter declared the key had been given to him for safekeeping by Ralph B. Brightman. Brightman is now under arrest here on charges of suspicion of robbery in connection with the activities of the gang.

The box in which the large cache was found was rented from the bank under the name of F. and Mrs. J. Siroksey. Attendants in the safe-deposit department identified a picture of Brightman as the man who visited the box.

The narcotics were in small packages neatly bound in newspapers and contained in two large canvas money sacks. The newspapers bore dates of February, this year, and the officers believe the precious shipment was made to the Bay City this month.

SERVICE IS SOUGHT

The cache was turned over to Federal agents, who expressed the opinion that they will be able to find the source of supply. It is expected there will be several other arrests in connection with the drugs as soon as the agents have time to trace them.

Efforts of attorneys to tie up the loot recovered from Millisack Thursday were frustrated yesterday when Sheriff Traeger, who is in San Francisco with his men to assist in the recovery of the booty and apprehension of the members of the gang still at large, ordered Millisack and the property sent here immediately. Deputy Sheriffs Wilmot and Cole secretly took Millisack to Oakland, where they boarded a train bound south last night.

WOMEN FREED

Mrs. Millisack and Miss Edna Burke, who was arrested with the Millisacks, were released from custody yesterday after Sheriff Traeger decided they had no connection with the activities of the gang. While Leo Siasco is still being held, he will probably be released soon.

Just what connection Millisack has with the band the San Francisco officers have not yet clearly determined. They are satisfied he is a great deal closer than he will admit to "Red" McCarty, who confessed to the Provident Loan Company robbery and involved William O'Connor and James Blanton, both still at large, and to James "Buck" O'Neil, under arrest here and identified as one of the bandits that held up the First Bank of Maywood.

So far as known Millisack has never participated in any of the robberies laid to the gang and the officers are inclined to believe that he is a high-class fence handling the loot of this and probably other gangs.

CACHE HUNTED

Of the jewelry and securities found in Millisack's safe deposit box, only two pieces have been identified as being some of the loot of the Provident Loan Company robbery. Millisack told the officers that he bought these—a large diamond ring and a diamond pin—from Blanton for $900, about a week ago. Blanton is known to have been in San Francisco at that time and it is hoped that he took the bulk of the loot to San Francisco, then failed to dispose of it and cached it somewhere in the city, that is leading the officers in their city-wide search for it there.

While Millisack admits sharing an apartment with Brightman and being well acquainted with Blanton, he denies that he knows O'Connor. Brightman, on the other hand, told Deputy Sheriff Bell at the time of his arrest last Sunday that O'Connor frequently came to his apartment in San Francisco.

Brightman was formerly a chauffeur for Ole Hanson while the latter was Mayor of Seattle, he told deputy sheriffs at the time of his arrest. Later, according to information in the hands of San Francisco police, Brightman was appointed a motorcycle officer and discharged.

TO OPEN BOXES

Sheriff Traeger and Capt. Harvey Bell of the robbery detail, who are directing the search for loot in San Francisco, both believe the two safety deposit box keys which will arrive in the northern city today from Los Angeles will disclose much more plunder, if not all the jewelry and securities of the Provident Loan Company. These keys, which are the property of Brightman, may also lead to information that will reveal the whereabouts of the two much-wanted men, the officers believe. Efforts to find the boxes for these keys and get them open will be made today.

Information was unearthed yesterday that may disclose that there are more than two members of the gang yet at liberty. Sheriff Traeger telephoned this information to Chief Criminal Deputy Wright here and it is expected one or more arrests will shortly be made in another Southern California city.

M'ADOO IS GIVEN WELCOME HOME

(Continued from First Page)

day to welcome home from Washington and Chicago a candidate for the Democratic nomination to be President of the United States.

While the friends waited they speculated. They gathered in little knots about various spokesmen and listened to all the pro's and con's of whether Mr. McAdoo's associations with E. J. Doheny would materially injure McAdoo's chances and whether the public generally would distinguish clearly between the case of an attorney accepting fees for service and a public servant accepting unsecured loans from oil interests.

CROWD CHEERS

The arrival of the second section cut short the discussion. Mr. McAdoo was in the last car and first appeared on the rear platform. The crowd cheered, he waved his hat and smiled, roses were handed up over the railing, cameras clicked—it all had the unmistakable political color and Presidential atmosphere.

The candidate rendered thanks for the flowers and the attendance of his fellow citizens, neighbors and friends.

"My one hope," he continued, "is that we'll be allowed to stay in California. We'd rather have that than any White House."

DECLINES SPEECH

The candidate was sure that they would not expect a speech from him, in view of the bereavement he had just suffered and the national loss the people had suffered in the death of Woodrow Wilson. There were cheers for Woodrow Wilson.

But it was not inappropriate, perhaps, that he, the candidate, should say a few words about one matter, uppermost, he was sure, in all their minds. He referred to the question of corruption in public life.

Every neck craned forward for what the crowd had come to hear. "No republican nation," said William G. McAdoo, candidate for the Presidency, "can survive corruption in high places among those in whom the people have put their trust." The people cheered.

FLAYS CORRUPT

"No matter who the man guilty of corruption, or what his office, he must be driven out of public life. The shocking revelations at Washington must give profound concern to every lover of our country and of our institutions, because, after all, this is our country, it belongs to us, and we have got to preserve our institutions. I don't care what party, or what individual may be hurt, it is the duty of government to make our country safe for our children and our grandchildren.

"And it is the duty of government not only to punish the guilty but to protect the innocent."

The crowd cheered again.

"It is the duty of government," continued the candidate "to see justice done to everybody, high and low, rich and poor, alike.

"In order to help do that, what we have got to do is keep level heads. I don't want to condemn any man out of hand. I don't care who he is, or where he got it from."

An inopportune locomotive sidled alongside at this juncture, and began to breathe noisily. The speech drifted off into the preservation of world peace, and America's duty of safe-guarding "that great Democratic principle, equal opportunity for all."

The smile flashed again, the hat waved once more, and the crowd went home.

PEACE IDEAL OF PATRIOT LAUDED

(Continued from First Page)

mind the aims and ideals of such men as the father of his country that our integrity as a nation can be kept intact.

An address on the life of Abraham Lincoln was delivered by Gen. C. E. Adams, past commander of the Grand Army of the Republic, who served four years in the Civil War and had three years' active service in the World War. Gen. Adams knew Lincoln in his youth and paid tribute to him both as a great statesman and as a brilliant speaker.

Gen. Frank C. Prescott, representing the Spanish War Veterans, paid tribute to Washington, to Lincoln and to William McKinley, as the "great founder, the great preserver, and the great unifier" of American liberty and ideals.

Music was furnished at the mass meeting by the Grand Army of the Republic's drum corps.

At the Exchange Club luncheon held at the Biltmore, high tribute was paid to Washington by John Steven McGroarty, author of the Mission Play, who has long been an earnest student of Washington's life and work.

The Whitely Park Country Club was beautifully and symbolically decorated for the colonial tea given by the Post War Service League of Hollywood. The tea was well attended by friends and members of the league.

The Montana State Society held a picnic at Sycamore Grove, which was the largest meeting of the year.

Other celebrations of Washington's Birthday were the Rotary Club luncheon at the Biltmore Hotel, the Illinois State Society at the Arts-Music Hall, the concert and dance of the Caledonian Club at Symphony Hall, a dinner at Paulais', given by the Co-operative Club.

To Aid in War on Fake Motion Picture Schools

Co-operation in wiping out fraudulent motion-picture schools was offered the State Labor Department yesterday by the Association of Motion Picture Producers, through Fred W. Beetson, its secretary and treasurer, and the Better Business Bureau, through Ferris R. Miller, manager.

Commissioner Mathewson, who announced Thursday a campaign against the so-called make-up and motion-picture schools, said he expected the Chamber of Commerce to take similar action. The commissioner has just finished putting out of business a number of similar schools in San Francisco, where he obtained convictions.

ANOTHER
NATHANIEL BALDWIN TRIUMPH

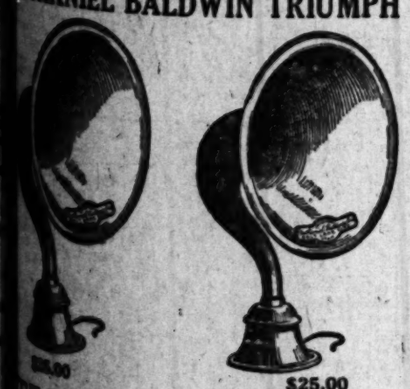

$25.00

THE BALDWIN LOUD SPEAKER, which many have predicted the inventor would give to the world, is now produced. With the same fine workmanship and painstaking principle that characterizes the famous Baldwin Piano, this new device comes on the market for the benefit of all who demand radio at its best.

Because of its super-sensitiveness and its life-like mellow tones of all vocal and musical sounds with an almost absence of distortion and static the Nathaniel Baldwin Loud Speaker is rapidly finding its way into thousands of condemning homes. Its rugged construction insures long and satisfactory service.

The Nathaniel Baldwin Loud Speaker makes it possible for an audience or family to listen in on the choicest of music or messages.

Exclusive So. Cal. Distributors.

BERULFF & RAVENSCROFT
Exclusive Kennedy Distributors
[illegible] Los Angeles Street, Los Angeles, California
Phone 283-303.

All Goods, wherever carried in stock, on sale at both stores at same prices.

Branch Store
215 South Broadway

STORE OPEN ALL DAY SATURDAYS

Coulter Dry Goods Co
FOUNDED IN 1878
Seventh Street at Olive

Coulter's—oldest dry goods store in Los Angeles—is a hospitable store, where you are given that personal interest which always adds to the satisfaction of buying.

Hand-Made Blouses—New

AND extremely dainty for wearing under sweaters or with the tailored suits now so in vogue.

Tuck-in models of sheer checked or striped dimity—hand-hemstitched and embroidered—many finished with hand-made laces; they open in the back or front, or are slipover styles..... **$1.95, $2.95, $3.95**

(Third Floor)

Alexandria Shampoo For Oily Hair 60c

MANY people unwittingly use a wrong shampoo and think they cannot "do" their hair at home. The Alexandria is especially good for oily scalps.

Alexandria Hair Tonic—is prepared for all shades of hair; it corrects dandruff and excessive oil **$1.00**

(Main Floor)

Bracelets in Wide Variety

WEAR from two to a dozen on the arm if you would be smart! French slipon styles in blues, greens, reds, combined with gold tones..... **$4 to $6**

Jeweled Bracelets—on shell, in shades of amber, blue, black, white—all shades, in fact..... **$1 to $8.50**

Unique Carved Bracelets at **$7.50**

Sports styles..... **50c to $4**
Gold-filled and sterling slip-ons, wide or narrow. **$1.50 to $6**

Jeweled bracelets for the children, on shell or white metal, are ..... **75c to $1.75**

Chokers, too, are in high favor—and you will find Coulter's stocks complete and satisfactory in all colors.

Cut crystalline, imitation lapis, jet, jade and pearls are, variously **$1 to $10**

(Main Floor)

Crisp Linen Dresses for the Home

PROBABLY no material better lends itself to cleanliness and neatness of appearance than does linen—these pretty frocks in blues, greens, wood brown, orchid, grey and of course white, are to be had in all sizes and are particularly fetching in style,

$8.95 to $16.50.

(Fourth Floor)

Sports Belts Have Just Arrived

WITH one-piece flannel frocks and similar styles, with sweaters that require slightly belting down, the string belt of leather is necessary.

Here in browns, greens, black, reds, grays and combined colors, with plenty of white.

50c to $2.25.

(Main Floor)

ALCOHOL BAN SUCCESS SEEN

Judge Kerrigan is Confident Liquor Law to Win

Finds Clogging of Courts Delay to Enforcement

Need of More Legal Posts in Nation Stressed

Despite the sentiment in many quarters for a repeal or modification of the Volstead Act, prohibition is here to stay, in the opinion of Frank H. Kerrigan, judge of the United States District Court of San Francisco and until recently one of the justices of the California Supreme Court.

Judge Kerrigan, who is at the Alexandria, came to Los Angeles yesterday on a brief business visit. He was appointed to the Federal bench by President Coolidge only a short time ago and stated that he had tried his first case in that position just before coming here.

In reference to prohibition the judge stated he was inclined to the opinion that better results might have been obtained if so sweeping a law had been adopted with less haste. "Now that we have it, however, I can see no substantial reason why it should be discarded," he said. "It is probable that it will take twenty years before it is adequately enforced, but even that will come to pass eventually, I think."

COURTS CLOGGED

Speaking of the difficulties of enforcement, Judge Kerrigan mentioned, among other things, the clogging of the courts with liquor cases and the obstacles encountered in obtaining convictions.

"The evidence in a liquor case has to be absolutely airtight," he said. "There are a thousand technical loopholes that offer escape, and the violators know all of them. In no other class of cases are the highly complicated rules of evidence employed in our legal system so rigidly observed."

In this connection he called attention, also, to the fact that despite the vast amount of added labor imposed upon the courts by the multitudinous liquor trials, but little had been done to provide additional legal machinery to take care of the increased work.

"Only twenty-four new judgeships have been created by the Federal government since the prohibition law was enacted, and this doesn't go very far to provide means to handle the thousands of new cases throughout the country."

BETTER PROSPECT

Judge Kerrigan stated that as time goes on he believes this situation will be materially improved by a simplification of legal and judicial procedure, suggesting that considerable progress in this direction already has been made, especially in the State courts of California.

"Chief Justice Wilbur has been particularly active in seeking to bring about reforms in this matter," said the judge. "It already has become an established principle in California procedure that no case shall be thrown out of court on a mere technicality, provided such action tends to work injustice under the facts disclosed by the evidence. Never before did the courts so closely scrutinize the facts in any case that comes before them, and it is safe to say that the majority of judicial decisions in this State today are more nearly in harmony with the demands of strict justice that at any previous time in the history of our courts."

LIBERTY TO BE SOUGHT FOR ROTH

Plan for Freedom Pending Appeal Expected to be Made Monday

An attempt to gain the release from the County Jail of Herman L. Roth, Hollywood attorney, convicted of extortion, will be made Monday, it was stated yesterday.

Judge Avery, in whose court Roth was tried, stated, however, that he would not admit Roth to bond pending a possible appeal of his case unless such action was recommended by the District Attorney.

Dep. Dist.-Atty. Hill, who prosecuted Roth, said he would urge that the convicted man be held to a bond of not less than $25,000, providing his attorneys decided to appeal the verdict of a jury in Judge Avery's court.

It was stated that friends of Roth now were seeking to raise that amount and that Augustus Tilden, counsel for Roth, probably would seek to have his client granted a new trial.

In the meantime Roth is awaiting judgment and sentence. He was found guilty in eight minutes on a count charging extortion of $100 from Arthur H. Sawyer, business manager of Barbara La Marr. Testimony adduced by the State tended to show that Roth had forced Sawyer to pay him the money by means of threatening to publish a story concerning Sawyer and Miss La Marr.

Girl Seeks to End Life After Love Quarrel

A lover's quarrel which almost ended fatally for Miss Margaret Owen of 1717 South Bronson street, was described to Detective Vail in the Receiving Hospital early yesterday morning, where the girl was taken for treatment after she is asserted to have attempted to end her life by drinking lysol.

According to the officer, the girl asserted that she became despondent when her sweetheart refused to marry her and placing the bottle of poison to her lips she attempted to drain its contents. The man, whose name was not furnished, is said to have knocked the bottle from the girl's hand. Police Surgeon Dodge stated that the fluid had only burned the girl's mouth and none of it had entered her stomach.

She was removed later to her [illegible]

WOMEN FIRMLY BACK COOLIDGE

Republican Study Club Has Faith in President

Members Not Influenced by Recent Scandals

Hope Pinned on Executive's Ability, Integrity

BY MYRA NYE

We know where we are. We will abide by the Republican party.

When we press forward we know whether we are going in our political and patriotic pathways; for we have faith in the administration at Washington. Scandals there have been before, but never before have we had greater assurance of integrity, of singleness of purpose, of God-fearing strength, no throwing of dust in the eyes of the people by a President. We know where Calvin Coolidge stands and on him we may depend.

Again and again was this proclamation of faith uttered and reuttered yesterday by many members of the Republican Study Club in a remarkable enunciation of Republican principles in the Clark Hotel at a Washington's Birthday gathering.

There was no undue pomp, but with the newly elected president, Mrs. Josephine Winn, presiding, 300 women were held at attention and even the waiters gathered behind tables and listened attentively to the end of the addresses. On adjournment Democratic women and those who have not yet made their political affiliations known were heard to say: "I leave this meeting completely converted to Republican principles."

ALL POINTS REVIEWED

As the capstone to all, Mrs. Florence Collins Porter, president emeritus, gathered the threads of all those who had spoken before her and wove a splendid peroration and recapitulation.

"I do not know where I am. I am bewildered, amazed, confused in my politics," Mrs. Porter had been told by one who helped to organize the club five years ago. She was referring to scandals now being aired in Washington.

Mrs. Henry Sidney Creager thrilled her hearers with a dramatic recital of events that led to the adoption of the Constitution.

Those men meeting daily for five months in that old hall in Philadelphia back in 1787 had many a stormy debate, but George Washington held them firm. Although he presided, no one was ever in doubt as to his own opinions regarding questions before them.

"Today we can abide by our Constitution. It is our guide as of old," she said.

DIFFERENCE EXPLAINED

Miss Nellie E. Kelly, Republican from Minnesota, spoke on "Business Administration of the Republican Party." She said that timid, new voters often said: "I see no difference in the Republican and the Democratic parties," but she always answered: "There are differences, but they are not so great as to platforms but as to how the two parties approached the business issues relating to planks of the platform."

Mrs. Samuel P. Orth, member of the Women's National Republican Club of New York City, brought greetings from the sister club.

Mrs. Charles Gray, vice-president, took for her subject "Parties," and told what they are not rather than what they are. "They are not for the spreading of violent propaganda and slander," she explained.

REPUBLICANS GIVEN CREDIT

Mrs. Chester Ashley talked on "Education," as related to the Republican party. It was after the Civil War, during a Republican administration, that the Bureau of Education was established and now it was the hope of Republicans to have a Federal bureau with a secretary as a member of the Cabinet, she said.

Mrs. J. Bert Stearns's subject was "What the Republican Party Has Done for Women and Children in Industry," in which she pointed out that eleven States that have a minimum wage for women are Republican and only one is Democratic; that States that have the mothers' pension are seven to one Republican and that twelve Republican States prohibit women from certain dangerous occupations.

McCORMICK TAKES NEW POST TODAY

Leaves Superior Court After Fourteen Years for Federal Bench

Judge Paul J. McCormick, for fourteen years Superior Court judge of Los Angeles county, will be sworn in today as third United States District Judge for the Southern District of California. The oath will be administered by Clerk Charles N. Williams, a short ceremony, in which Judges William P. James and Benjamin F. Bledsoe will welcome their new colleague, will follow.

Judge McCormick, who leaves behind him an excellent record as Superior Judge, was appointed by President Coolidge on the recommendation of Senator Shortridge to take the bench left vacant by the death of Judge Oscar A. Trippet, who died last summer at his San Bernardino mountain lodge, Squirrel Inn.

Less than a year ago Judge James, then on the State Appellate bench was nominated by President Harding to take the newly-created third place on the local Federal bench.

The appointment of a Federal judge is for life.

MEETING FOR VETERANS

The meeting of the Alaska-Yukon Club next Monday evening at Disabled Veterans' Hall, 246 South Hill street, will be for the benefit of disabled soldiers of Post No. 1, Disabled Veterans of the World War, according to Capt. H. L. Buydam, president. Ex-Gov. J. F. A. Strong will speak.

Faber 2020 — VILLE DE PARIS — SEVENTH AT OLIVE — B. H. DYAS CO. — Faber 2020

Circulating Library FIRST FLOOR

Beauty Parlor FOURTH FLOOR

Indestructible Pearl Bead Necklaces

$3.95

60-inch strands of tiny, uniform beads. 27-inch strands of graduated beads finished with diamond clasp.

—Each group marked by excellent color . . . lustrous and lovely! Deeply under regular price!

AT THE VILLE—FIRST FLOOR

A Saturday "Ville-Value"

Carter Summerweight Union Suits

85c

—Women's Union Suits of fine 1x1 ribbed cotton. . . . highly recommended for fit and style and workmanship!

Finished with French band tops . . . and adequately reinforced . . . sizes 34 to 44.

AT THE VILLE—FIRST FLOOR

Chiffon Silk Stockings

$2.15

—Full-fashioned and made with the sandal-foot so acceptable for the low-cut pump of early season significance . . . with fine lisle thread garter tops!

The colors are black, gunmetal, seal, nude, fawn, piping rock, sunset and dawn . . . sizes 8½ to 10.

AT THE VILLE—FIRST FLOOR

Stamped Buffet Sets

35c

Exceptional "Ville-Values!"

—Two styles on cream art sheeting . . . one in effective cross-stitch design; the second, in outline stitch, in rambler-rose patterns.

Stamped Pieces, 35c

of "Basco," a cotton material with much the appearance of linen. Scarfs 18x45 inches, and 36-inch centers . . . with a simple design for embroidery!

AT THE VILLE—FOURTH FLOOR

Flannel Dresses

$19.50 . . $29.50

A previous featuring of these charming new fashionable dresses had immediate and enthusiastic response . . . . . small wonder, to be sure, since the Value is rare!

In the colors for Spring . . . Zinc, Fawn, Copenhagen, Monterey, Azure, Tan, Lanvin, Navy . . . in checks . . . Blue-and-tan, Brown-and-tan . . . in the bloused and straight-line modes of a predominantly "sports-type" Spring . . . "Ville-Value" Flannel Dresses Saturday!

AT THE VILLE—THIRD FLOOR

SATURDAY—LAST DAY FOR SAMPLE HATS AT $8.50

This remarkable Ville de Paris Event in Millinery has drawn hundreds of enthusiastic shoppers to the Ville this week . . . many new hats have been added for Saturday!

—Hats, delightful for Spring. . . . and indicative of the new and lovely season . . . sports hats . . . in Lariat, Sombrero, Cowboy, Apple-Green, Narcissus, Cleopatra and Chinese Red . . . gracefully lace-draped . . . trimmed with Spring flowers; also cloche shapes. All these and more—for Saturday—at the Ville!

AT THE VILLE—THIRD FLOOR

Large, Beautiful Beaded Bags: $29.50

Hand-knitted!

An exceptionally fortunate purchase . . . offered for Saturday shoppers at a price but faintly indicative of their value!

Bags of rare beauty . . . in patterns deriving their inspiration from floral motifs of unusual charm . . . mounted on heavy metal frames in white-gold color. . . . with silk linings . . . patterns rich in color . . . on dark and light backgrounds!

AT THE VILLE—FIRST FLOOR

Saturday— Baby Day!"

A Special Shopping Inducement—hemming free!

27-inch White Amoskeag Dress Gingham, 20c yard.

27-inch White Canton Flannel, 25c yard.

27-inch Wool-Mixed Baby Flannel, yard.

27-inch Chinchilla Baby Flannel, yard.

36-inch Sanitary Sheeting, single fold, yard.

27-inch Beacon Cotton Eiderdown, pink and blue juvenile patterns, 10c yard.

36-inch All-Wool Double-Faced Eiderdown, white, pink, blue and gray, $1.00 yard.

45-inch White Nainsook, 10c yard.

45-inch White Mercerized Sateen, yard.

36-inch White Japanese Habutai, 1 yard bolt, $5.00.

36-inch White Cross-Bar Dimity, yard.

AT THE VILLE—SECOND FLOOR

Girls' Lawn Dresses: $4.95

—Printed Dimity in lovely or [illegible] Trimmed with collars, pockets, [illegible] 6 to 14.

Girls' Slip-Over Sweaters $1.95

Novelty weaves . . . with long sleeves and round necks . . . and belt . . . in red, green, tangerine and tan . . . sizes 6 to 14.

Girls' Spring Dresses $11.95

—A special presentation of new, delightful dresses . . . of silk, crepe and novelty [illegible]

AT THE VILLE—FIFTH FLOOR

Another Fine "Ville-Value" For Saturday

Sports-Type Coats

$35.00

COATS in the novel plaids and stripes characteristic of Spring, 1924. . . Coats whose claim to style-smartness is fully attested by the sketches. . . .

COATS whose potentialities for service are fairly unlimited . . . for sportswear, for motoring, for travel. . . .

COATS in one-tone shades: Gray, tan, beige . . . always practical, always attractive . . .

COATS well-made, well-lined, well-styled . . . and particularly low-priced at $35.00.

AT THE VILLE—THIRD FLOOR

...AGENTS TO FIGHT RUM

...Force is Assured by ...ase in Funds

...Bootleggers to be ...ed Hazardous

..."Coast" Men Will Spy ...Liquor Runners

...ncrease of 10 per cent in ...ppropriation for the Federal ...Enforcement depart... ...California will mean ...number of agents in this ...district will be doubled, ac... ...Harold H. Dolley, chief ...prohibition. State Director ...Dolley, who was in Los Angeles ...last week, came to ...confer with Dan ...Dolley, who is to succeed ...Dolley as agent-in-... ...Dolley's resignation, ...to take effect Monday. ...The additional appropriation ...will enable the Federal ...agents to be in a number ...of cities to rout the ...rum runners who infest these ...parts, Mr. Dolley. At the ...present time the agents are forced ...to ignore information concerning ...the movement of liquor cargoes, and cannot scout the coast and intercept the rum-runners.

Another force of men is to be put on the roads, said Dolley, to lie in wait for bootlegger caravans which run truck-loads of whisky into Los Angeles from the San Luis Obispo region and from the Mexican border. As new agents are appointed they will be detailed to "under-cover" duty, spying upon bootleggers, shipping on suspected vessels, patrolling highways, and generally operating as deterrents to the smugglers and dealers of illicit liquors.

PLANS PARK BOND ISSUE

Hollywood Chamber Proposes to Vote in May on $2,500,000 Improvement Project

The Hollywood Chamber of Commerce is planning to advocate the placing of a $2,500,000 bond issue on the ballot in the May 6 primary elections for the purchase and development of Hollywood parks, it was announced yesterday by Secretary Carl Bush. It is proposed to use $2,000,000 in purchasing park sites and the remaining $500,000 in buying equipment for them.

Hollywood, according to the present plan, would be divided into two districts, the money being divided equally between the two. This is part of the city-wide park and playground scheme being pushed by the City Park Commission.

The sum of $1,000,000 would be used for the purchase of the remainder of Olive Hill if an investigation proves that the project wold be feasible. Ten acres of this tract located in the heart of Hollywood, was recently presented to the city by Miss Arline Barnsdall, owner, together with the beautiful home on the summit of the huge mound.

To insure the placing of the bond issue before the voters at the May 6 election it will be necessary to secure petitions containing the signatures of 10 per cent of the property owners in the two districts. It is said that these petitions will be started immediately.

It is planned, wherever possible, to secure twenty-acre park sites, giving at least one large park in each section, and as many smaller sites as the money will provide.

FUNERAL MONDAY OF MRS. LILLIE CATES

Funeral services for Mrs. Lillie B. Cates, wife of Frank Cates, district manager for the Woodmen of the World, will be conducted Monday at 2 p.m. from the chapel of Graham & Isbell. She died Thursday at her home at Corona after an illness of several years. She was 65 years of age.

DETECTIVES CAST NET IN BANDIT HUNT

Two Square Blocks Searched for Perry; Anaheim Suspect in City Jail

Fifty detectives from Central Station surrounded two square blocks of houses and apartment-houses, between Fifth and Sixth streets and east of Crocker street, early yesterday afternoon during a hunt for Oscar Perry, fugitive member of the gang of bank robbers suspected of killing Patrolman Glenn Bond last Wednesday in an attempted bank hold-up. It was the second concerted and spectacular police drive since the murder of the officer.

During the drive a man answering the description of Oscar Perry's companion and suspected of being the six-foot giant identified with Patrolman Bond's murder, was taken to Central Station from Anaheim, the scene of his capture, and was held on a charge of suspicion of robbery. The suspect gave his name as Otto Clark, and his residence as Riverside.

A report that Oscar Perry was hiding in the vicinity of Sixth and Crocker streets and had been seen in that neighborhood was responsible for the police drive in midafternoon. Almost a score of police cars conveyed detectives and plain-clothes officers, most of them equipped with sawed-off shotguns, who hastened to the congested district and quickly surrounded it.

At each street interesection teams of officers were posted at every corner and at intervals between the various streets other sentries were stationed. These guards stopped and searched scores of pedestrians, prevented all automobiles within the guarded area to leave it until thoroughly searched, and blocked all other cars from entering the district during the search. Other officers moved through the streets, entered every house and apartment-house, searched all rooms and then turned their search toward all sheds and garages. Perry could not be found.

The hunted man is described as a drug addict with a withered right arm, shrunken by excessive use of the hypodermic needle. He is the older brother of Louis Perry, the wounded member of the Perry gang, who was taken in the first big police drive last Wednesday night.

Otto Clark, suspected of being Jack Johnson, another member of the gang, was arrested by Traffic Officer J. Pickell in Anaheim yesterday noon. He had begged a ride in an automobile that was being driven to Anaheim by an Orange county physician, who reported his suspicious actions to the police.

Though Clark's description tallies closely with that of Johnson—he weighs 165 pounds, has blond hair and is six feet tall—Clark denies any implication in the activities of the Perry gang. He told Detective Lieutenants Hamilton and Stevens, who brought him to Los Angeles, that he lived in Riverside, where he is employed in a truck driver, and declared he could not have been connected with the crime because he was in Riverside at the time of its happening. Pending a thorough check on his story, he was held at Central Station.

The condition of Louis Perry, the wounded bandit, was reported by Chief Police Surgeon Goodrich late yesterday as serious. The prisoner has been growing weaker gradually. Police Surgeon Goodrich said that if pneumonia does not develop Perry has a slight chance of recovering.

Oil Portrait of Store Founder Employees' Gift

Presentation of a life-size portrait of the late Arthur Letts, founder of the Broadway Department Store, featured the twenty-ninth anniversary program last evening at the store. More than 3200 employees who contributed to the fund for the purchase of the painting attended. The picture is the work of Arpad De Passthory, local artist.

Another feature of the program was the introduction of Harry Philip, general manager and vice-president of the store, the oldest employee. He started with the late Mr. Letts as an errand boy when the store was opened at the present site in 1896. He was for a time the only employee.

Arthur Letts, son of the founder of the store and now president of the company, thanked the employees for their "very touching and appropriate evidence of high regard for my father," adding that he will "always think of you and my father together whenever I see this picture."

DISABLED WAR HORSE PROVES FINE BARGAIN

ALABAMA, MADE LAME BY SHELL FRAGMENTS, IS SAVED BY WOMAN

Alabama, a horse and wounded veteran of the war, has regained his health after several veterinaries said he wasn't worth saving, his owner, Mrs. Emily Hayes, 1351 East Fiftieth street, said yesterday.

Alabama had been made lame by shell fragments. Mrs. Haynes bought him cheap from the owners who had him after the government decided he was no longer needed in the service.

But operations which took out the missiles—Alabama was under ether for hours for one of them—and good care and feeding have made him into a regular horse again and he would easily sell for $500 now.

But he isn't for sale. Mrs. Haynes has taught him several different gaits and a lot of tricks and says she's more than satisfied with her bargain.

DANCE PLANS ELABORATE

After several weeks of preparation the Hollywood Chapter Order of DeMolay will strive to surpass all previous occasions with the monthly dance tonight in the Hollywood Masonic Temple. A program has been arranged to include entertainment in the way of motion-picture celebrities, fancy dancers, popular songs and musical scores by a California orchestra of renown. The dance is open to chapter members and their friends.

FLYERS FOR WORLD TRIP REACH CITY

Advance Guard Arrives from Langley Field and Others Expected Today

Having completed test flights with the first world cruiser air plane at Langley Field, Va., the first detachment of aviators who will hop off from the Clover Field on the round-the-world airplane flight on March 16, arrived in Los Angeles yesterday.

The advance guard consists of Lieut. Lowell Smith, one of the four who will pilot the planes, and two alternate flyers, Lieut. Leslie P. Arnold and Lieut. Leclare Schultz.

The flyers went immediately to look over the giant air cruisers that are bing built for the epoch-making flight at the plant of the Douglas Company in Santa Monica. The planes are fast nearing completion. The first complete plane is expected to be turned out by the middle of next week.

The second group of flyers is expected from Langley Field this afternoon. They are Lieut. Erik Nelson, engineering officer for the world flight, and Lieut. Leigh Wade. According to Lieut. C. C. Mosley, in command of Clover Field, Maj. Martin, who will command the flyers, will arrive Monday.

The hop-off will be the occasion for a big air carnival in which the air service, the army, navy and civilian flyers will participate. The first leg of the flight will be from Los Angeles to Seattle.

MEXICAN CONSUL TO SPEAK AT MUSEUM

SENOR GARZA LEAL WILL BE ON FRIDAY NIGHT'S PROGRAM

Senor Garza Leal, Mexican Consul, will be the principal speaker at a member night program arranged by the Southwest Museum for next Friday evening. His subject will be "Mexico of Today."

The address will be preceded by a musical program given through the courtesy of Leah Morgan Brown and James Campbell, Jr. A remarkable travel film and a series of slides taken on the Katmai expedition under the supervision of the National Geographic Society will also be shown during the evening. Members of the Southern California Camera Club will act as hosts during the evening.

WIFE OBTAINS CAR

Awarded Auto Pending Divorce; Couple Realty Agents

The family automobile goes to Mrs. Evelyn D. Buts pending trial of her suit for divorce against Alex Buts, it was ordered in Judge Summerfield's department of Superior Court. Both husband and wife testified they were in the real estate business and needed the car for business reasons.

However, possession in this case was all ten points of the law in question for Mrs. Buts, having the car in her possession, was allowed to keep it.

TO HONOR LEADER

Jewish Organization Plans Reception for Scientist

A conference of all Jewish organizations has been called for next Tuesday evening at Music Hall, 233 South Hill street, to arrange a reception for Dr. Chaim Weizmann, famous scientist and leader in the Palestine movement, who arrives in this city on April 9. Plans for a financial campaign on behalf of the Palestine Foundation Fund will also be taken up at this conference.

$10

This week-end $10 reserves your own little ranch.

Be Your Own Boss

LIVE IN THE GREAT OUTDOORS! HAVE A GOOD HOME—NICE CAR—HEALTHY FAMILY! MAKE $2000 TO $5000 NET A YEAR ON YOUR OWN LITTLE RANCH IN

SPARRLAND POULTRY COLONY

OTHER men are making these nice, sweet profits in the poultry and egg business—men with no more brains than any of us, men with little or no training. Southern California is crying for poultry and eggs—importing from the East. YOU CAN SELL YOUR STUFF IN ADVANCE! And the work is no harder than you are doing now. Besides that you get FREEDOM from the landlord, freedom from the BOSS-RIDDEN job; the joy of healthy life outdoors, the joy of happiness for your wife and children! Perhaps you have never realized that there is—

Big Money in Poultry and Eggs

Come with us to Sparrland Poultry Colony and investigate. You can keep a thousand hens on an acre, but you should buy an acre and a half—so that some day you can have 3500 birds and get far greater profits. Every hen will make you $2 to $5 net a year. Besides there is the profit from your small fruits and berries, etc. And in SPARRLAND the acre costs only $675 on the average—with the easiest terms imaginable. ALSO we have a resident expert poultry man who will be right there on his own model 2½-acre ranch to TEACH YOU HOW, if you are not an experienced poultryman.

Remember a $10 Bill Reserves Your Little Ranch Sunday

Ten per cent down and 2% a month pays for your land. It's easy. And SPARRLAND POULTRY COLONY is ideally situated for the purpose—finest soil, BEST WATER SUPPLY IN SOUTHERN CALIFORNIA, near a beautiful city, close to Los Angeles, a school on the tract, high school 15 minutes away, etc. See Sparrland NOW!

FREE TRIP SUNDAY

Autos leave our offices every day and Sunday. Come on this beautiful free trip Sunday morning, starting at 9 o'clock. ABSOLUTELY NO OBLIGATION—no pressure to buy. But you'll fall in love with Sparrland and the profit opportunities. Better bring your check book or a $10 bill to reserve your own little ranch. You, too, can make big money in this delightful occupation! Come in today—any time till 9 p.m. and reserve your place on tomorrow's trip.

Barnum-Walters Co.

535 Douglas Bldg., 3rd and Spring Streets
LOS ANGELES

"A well dressed woman fills the room with poetic sense, like the perfume of flowers."
—Miss Oakley

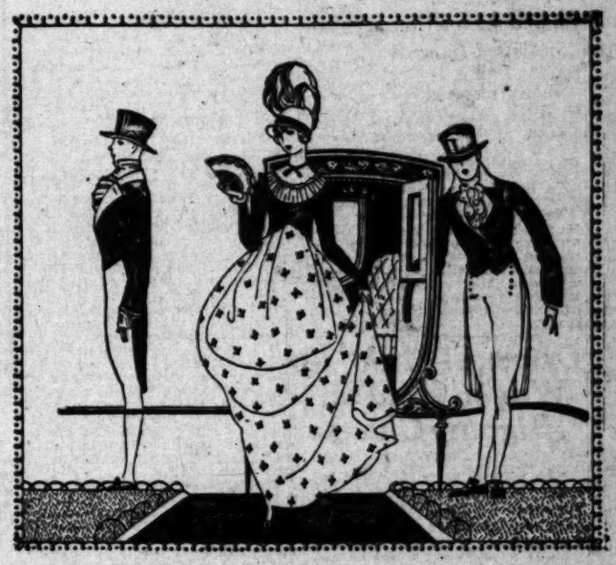

An Invitation—

to an enchanting Fashion Presentation at Blackstone's—in the Fashion Rooms, Third Floor.

Today

At 10:30 in the morning,
At 2:30 in the afternoon.

Living models will present alluring fashions for spring in apparel for women, misses and girls.

Sportswear—Formal Wear—Utility Wear
Furs—Negligees—Accessories

Blackstone's
"First with fashions that last."

They Know What's Best—

Public speakers, whether they be clergymen, lecturers or politicians are extremely careful of the condition of their throats. The slightest irritation is the cause of the keenest anxiety—for inability to speak from the pulpit or platform means a complete change of career, perhaps a blasting of hope.

A lecturer whose name is known all over the world is never without a bottle of Foley's Honey and Tar Compound, even taking it with him to the lecture hall. Hundreds of clergymen, lecturers and politicians have learned what this gentleman learned more than twenty years ago—some before him, some since—and now consider it indispensable.

Those who are most particular always—

Demand FOLEY'S HONEY AND TAR COMPOUND

A SPOONFUL IN TIME SAVES NINE

Stops COLDS — La Grippe, Influenza, Pneumonia

Keep strong. Be healthy and free from winter complaints. Hill's Cascara Bromide Quinine is the quickest acting, most dependable cold remedy. What Hill's does for millions it will do for you. Get red box bearing Mr. Hill's portrait. Price 30 cents.

CASCARA BROMO QUININE

W. H. HILL CO.

LUMBERMEN'S SESSION ENDED

Western Association Picks Officers at Close

Reforestation of Barren Areas Advocated

Seattle Gets Next Meeting of Retail Body

The closing meeting of the institute of the Western Retail Lumbermen's Association, which has been in session in Los Angeles since Tuesday, resolved itself largely into a testimony meeting yesterday afternoon, at which the members present expressed themselves on various phases of their business, giving their experiences in five-minute speeches.

At the conclusion a number of resolutions were adopted, including one urging government reforestation of denuded timber areas and others favoring a reduction in taxes and the extension of manual training in schools.

OFFICERS ELECTED

It was decided to conduct next year's institute of the organization at Seattle, and after this point had been settled the following officers and directors were elected for the ensuing year:

C. H. Crawford, Walla Walla, Wash., president; H. A. Templeton, Great Falls, Mont., vice-president; David Woodhead, Los Angeles; Frank Kendall, Spokane, and Roy Cross, Salt Lake City, directors.

The outstanding feature of the program at the morning session was an address by "Parson" Peter A. Simpson, chaplain of Hoo Hoo, a semisecret organization of lumbermen, which numbers some 9000 members throughout the United States.

Mr. Simpson spoke on modern merchandising, contrasting the methods in vogue today with those of former times. He stressed especially the improvement in business ethics since the old days, suggesting that a merchant today seeks to succeed by the application of strict business principles rather than sharp practices.

CHAPLAIN SPEAKS

Mr. Simpson is an elderly man, picturesque of speech, and his stirring address was followed with close attention, bringing rousing applause. He was at one time a minister in Salt Lake City, and since his retirement several years ago has been the chaplain of Hoo Hoo.

Hoo Hoo is a unique organization which was started in an informal way among the lumbermen of Arkansas some thirty years ago. Its principal aim is to promote friendly relations and co-operation among the members of all lines of the lumber fraternity, only those engaged in that line of business being eligible to membership. It has an elaborate code of ethics, set forth in nine sections, based, as noted in Section 2, "on the Golden Rule."

The session of the institute which closed here yesterday was the twenty-first meeting of its kind conducted by the association since its organization. It was attended by about 500 delegates, representing ten Western States.

FOUR TAKEN IN RAID

Vice Squad Seized Opium Layout in Lankershim Rooms

A raid on an asserted opium party in the Lankershim Hotel yesterday, made by Officers Leslie, Morton and Schrage of the vice squad, brought two women and two men into custody yesterday. The police seized, they said, an opium pipe and lamp, four ounces of yen-shee and two tins of opium, which they said were in the possession of Davis Teplin, and some liquor, which they said was in the hands of Harry Fox, a bellboy. Dorothy Miller and Dorothy Teplin were locked up also as members of the party.

CLUB WILL CELEBRATE BIRTHDAYS

Philanthropy and Civics Members to Hear Piano Recital Next Thursday

Philanthropy and Civics Club members will have a birthday luncheon next Thursday, the 28th inst. with a piano recital by Eunice Landrum Brigham. Mrs. Brigham is a pianist of distinction. She has worked with Alfred Mirovitch, Russian pianist, and has been associated with him in his teaching.

Members celebrating their birthdays are Mrs. Lillian Burkhart Goldsmith, Mrs. Henry M. Hurd, Mrs. A. W. Filson, Mrs. Janet Esten, Mrs. R. E. Jamieson, Mrs. Diana Sukeforth, and Mrs. Lillian Patton Dodge. The club will have as a special guest at luncheon, Mrs. Mary Burton of Pasadena.

The benefit party for the scholarship fund, given by Mrs. Chester Wallace Brown and Mrs. Lillian B. Goldsmith, was a huge success. Exactly $309.80 was taken in at the door, and three new life memberships and several regular members added to the club roster.

Driver of Milk Wagon Held on Bigamy Charge

One wife on each coast did not seem too many for William H. Owensby, 31 years of age, until yesterday, police of the University Station said. They had Owensby, who is a milk-wagon driver and lives at 912 Maple avenue, under arrest on a bigamy charge.

The milk distributor, the police charge, married Miss Maude Minolla Bertrand of Brooklyn in Brooklyn September 2, 1919, came to Los Angeles, leaving her behind, and on May 5, 1922, married Miss Mary Agnes Walloch of 921 East Fifty-second street. They got on together until a baby came, when Owensby informed her, the police say, she was not his legal wife.

Mrs. Owensby II sued for divorce and got it and then decided to have Owensby arrested. Officers Marx and White arrested him on a warrant sworn out by her.

TAKEN OFF CALENDAR

Personal Injury Suit Probably Settled Out of Court

The suit brought by C. B. Danielson and his wife Carrie against the Pacific Mutual Life Insurance Company for injuries Mrs. Danielson was asserted to have received when she was squeezed by the gates of an elevator in the defendant's building, probably has been settled out of court, it was indicated yesterday when the case was stricken from the calendar in Judge Hewitt's court.

Danielson and his wife asked a judgment of $50,784, contending that because of her asserted injuries, Mrs. Danielson was unable to continue with her profession of music teaching. The defendant charged Mrs. Danielson with negligence, stating that she tried to enter the elevator after the doors had begun to close.

HUSBAND WINS DECREE

He Says Wife Quit, Leaving Only Home and Stove

When Fern A. Herr went away all she left were her home, her husband and the kitchen stove, Cyrus A. Herr testified in Judge Summerfield's department of Superior Court. Now it is just the home and the stove, for the court granted him a divorce.

Mrs. Herr had gone to her mother's for a few days, Herr told the judge, and when she returned she was prepared. She came, she saw, she took, all but the stove," he said. "She said I could have that" he declared.

HANBY MAY GET FORTUNE

Publicity Given Justice in Dines Case Results in Inquiry from England Regarding Relationship

Because his name was cabled to all parts of the world in news stories as the justice presiding in the hearing of Horace Greer charged with shooting Courtland Dines, Justice J. Walter Hanby may inherit a substantial part of a vast fortune, it was revealed yesterday when the justice made public a letter received from England.

The letter is signed by Flora G. C. Hanby. She states she is the last member of a Hanby family of County Durham, Eng., and enlists her namesake's aid in recovering a fortune amounting to almost $5,000,000 which, for several years, has been tied up in American probate courts. The letter also requests Justice Hanby to trace his family tree and, if possible, establish a connection with the family.

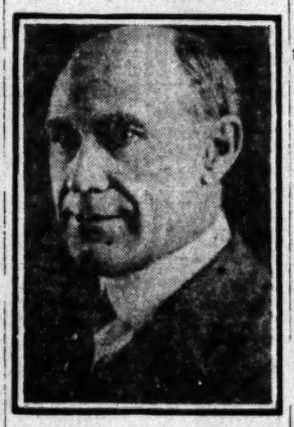

Justice J. W. Hanby
[Murillo Photo]

JUDGE CALLED FAMOUS

The letter reached the magistrate at his home yesterday morning. It was addressed as follows:

"His Honor Judge Walter Hanby, Famous Judge in Hollywood Shooting Case, Hollywood, United States of America."

Justice Hanby does not live in Hollywood, he announced yesterday, but the postal authorities managed to find his home and deliver the message there. It is postmarked South Shields, County Durham, Eng., January 3, last.

Mrs. Hanby, the writer, tells the justice of a litigation carried on for years by her husband's family in the English courts of chancery. It concerned, she said, a fortune amounting to approximately £1,000,000 sterling left by two brothers in the West Indies, who sailed from England under the name of Woodburn in 1820.

The fortune, according to her letter, was amassed in the Indies where they controlled vast plantations and built up a prosperous trade. They died bachelors, she states, and their family in England attempted to gain control of the fortune.

Any move of the English courts, however, was made impossible by the failure of the family to produce one birth certificate that proved a direct relationship to the two brothers. For years a search for that one certificate has been conducted and a short time ago, according to the letter, it was found.

HAVEN'T JURISDICTION

But when the complete files of papers were brought before the English court and a final attempt was made at settlement, Mrs. Hanby states, her family was notified that since the brothers died under the American flag, the estate must go through American courts.

It was at that time, she says, that she saw the name of her family in a cable dispatch from America. Thinking that Justice Hanby could aid her in straightening the legal tangles and perhaps as a member of the family would be glad to do so, she requests that he look up the official records of the death and estate and notify her of the procedure necessary to gain control of it. If, she adds, he could handle it for the family, it might prove of benefit to himself to establish his family connections.

Justice Hanby, while somewhat dazed at the idea of sharing in such a fortune, yesterday announced that he would investigate the matter thoroughly.

BOYS CONFESS BANDIT JOBS

Three of Five Youthful Suspects Caught in Running Gun Fight in Santa Monica Canyon

Confessions implicating them in six hold-ups and robberies have been made by the five boys arrested late Thursday and early yesterday, Deputy Sheriff Peoples announced last night. The boys have also confessed to the theft of three automobiles which they used in their hold-ups, Peoples stated.

Three of the youths, Theodore Wildblood, Vernon Sands and Bill Smith, all between 16 and 19 years of age, were rounded up after a gun fight in Santa Monica Canyon. Deputy sheriffs had hurried to the canyon in response to a call from Santa Monica police and found the boys in a light car. They were ordered to halt, but instead leaped from the machine and scattered, firing on the deputies.

The two other boys, Alfred Clayton and James McLaughlin, were arrested yesterday morning on information given by the three other youths. The boys, it was stated, confessed to holding up W. H. Fisher of 1007 Central avenue in Santa Monica Canyon just before three of them were arrested and to robbing J. C. Smith of 5937 Willoughby street, Hollywood, in the same canyon. They are also asserted to have held up four couples in automobiles in the canyon, the reports of these robberies having failed to reach the police.

Campaign for Y.W.C.A. Home to be Started

A campaign for funds to build a permanent home for the Y.W.C.A. at the University of California, Southern Branch, to acquire the site and to employ a secretary, will be started by workers next Monday. The present home of the Y.W.C.A. is in a garage and is declared to be inadequate.

It is planned that the new building will be on Berendo street, opposite the university library. The proposed building will be the gathering place for women's organizations on the campus, it is planned.

The drive is in charge of Alice Hoyt, Mrs. Marion G. Goebel, Eleanor Linten, Mrs. C. H. Robinson of the advisory board, Gretchen Mohler and Cecelia Stratton. Organization of workers into teams will be made at a meeting Monday at the Indian Village. The plans for the drive will be mapped out at this time.

The work of the Y.W.C.A. at the University includes the arrangement of programs, aid to foreign students, distribution of "Frosh Bibles" and education of new students in regard to the traditions of the university, the committee announced.

CRUELTY IS CHARGED TO HUSBAND IN SUIT

WIFE SAYS HE BOASTED OF AFFAIRS WITH WOMEN AND HAD PARTIES

Clara Paxton Miller accused F. Curt Miller in a suit for divorce on file yesterday of being very cruel to her. According to her complaint they were married June 23, 1913, and separated the 18th inst., and there are two children, 5 and 1 year of age.

Mrs. Miller declares her husband indulged in liquor parties and boasted of his affairs with other women. At one time, she stated, he threatened to kill her and kept firearms in the house.

She asserts he has considerable property and stocks and bonds and earns a salary of $500 per month. She asks for $200 a month and the custody of the children.

CROSSING APPROVED

Carthay Center Improvement will be Paid for by Applicant

The request of J. Harvey McCarthy that the city give its approval to the establishment of a crossing over the Pacific Electric tracks between Carrillo Drive and Foster Drive in the business section of Carthy Center has been approved by the City Council.

The expense of installing the crossing will be paid by Mr. McCarthy.

Wife Declares Mate Objected to Her Music

Bernice Diller Squires was musical but her husband objected, she told Judge Shaw. Her husband, Zack T. Squires, was ordered to pay $85 a month for her support and that of their minor child pending trial of her suit for divorce.

His main accomplishment, she testified, was telling risque stories to shock her. She denied she ever had told him to get out. She charged he once made odious comparisons between his wife's figure and that of a telephone operator with whom she says he was much interested.

Telephone calls from "Ruby" and his kicking and slapping her are other details recited in her complaint filed through Attorney Henry N. James. Mr. Squires is represented by Attorney T. J. K. MacGowan.

CONVERSE HEARING WILL BE RESUMED

SESSION IS DELAYED WITH WITNESS ARRESTED AS ARMY DESERTER

The removal hearing of Anna Elizabeth Converse, indicted by a Denver (Colo.) Federal grand jury, will be resumed today before United States Commissioner Long, when further evidence for the defense is to be introduced by Defense Attorney Arthur Chapman. The hearing broke up Wednesday when the government's principle witness, Roy Smith, was arrested on suspicion of desertion from the United States Army.

Smith was arrested when he left the stand by Department of Justice Agent Means, after he had been summoned by Dep. U. S. Marshal Manjerino, who informed the agent that Smith had testified that he was listed as a deserter. The man said that he left his post on a furlough, and then failed to return. His record now is being investigated by Federal agents at Ft. Blaird, New Mexico.

WIFE LOAN CHARGED

Mate Tried to Give Her to Another, Divorce Suit Complains

Mrs. Laura Barnett's suit for divorce from Samuel Barnett was on file yesterday. She charges her husband tried to lend her to another man. The attempt at the loan was made, she asserts, after they had been married but five weeks.

She charges that Barnett at one time took $21 from her by force. This amount, she says, was the total amount of her savings. According to the complaint they were married December 21, 1922, and separated February 5, 1923.

SHOT IN HIP, SUES BURNS OPERATIVE

Agency Also is Named in $20,500 Action Arising in Culver Track Affair

Details of the shooting at the Culver City race track last December were recalled yesterday in a suit for $20,500 damages brought by Frank Relfe, a carpenter, against Lee A. Tatom and the Burns International Detective Agency.

According to the complaint, Relfe was walking near the race track when Tatom, said to be an operative of the Burns agency, shot him without cause, inflicting a severe bullet wound in Relfe's hip. The plaintiff asserted he had been so incapacitated by the wound he received that he had not been able to work since the day of the purported shooting.

Chief of Police Smith of Culver City reported that he had been informed Relfe was shot during a scuffle with Tatom which the latter was said to have declared started when he sought to chase a crowd of small boys away from the track and met interference at the hands of Relfe.

Tatom, it was said, fired twice in the air but the gun was discharged a third time during the asserted struggle and the bullet was said to have found Relfe's hip a target.

Illegal Action in Kittle Firm Ousting Denied

Denial of the charge that they had illegally ousted the president and secretary of the Kittle Manufacturing Company, under contract to make automobile license plates for the State of California, was made yesterday by John P. Meehan, E. F. Leonard and Grace K. Leonard, named defendants in a suit involving the affairs of the corporation.

The denial was made in the form of an answer and cross-complaint to an action instituted against the defendants by Mrs. Edythe Pritchaird, widow of the former head of the company; R. H. Pritchaird, Fred L. Sells and Kenneth T. Norris. In their action the plaintiffs charged the defendants assumed control of the affairs of the company, let out the former president and secretary and elected Leonard to the presidency and named Meehan secretary and general manager at a meeting of which, it was said, at least two of the directors had not been notified. The court was asked to declare the meeting to have been illegal and to restore to the old officers an active part in the business affairs of the corporation.

Extensions to be Allowed on Income Taxes

If an income taxpayer, due to absence or illness, cannot file his return in the prescribed time, which is March 15, he may submit a tentative estimate of his tax and ask for a thirty-day extension, it was announced yesterday. Only reasonable excuses will be accepted.

For good and sufficient causes further extensions may be allowed, but absence in a foreign country is the only reason for a delay of more than six months, the Collector stated.

Thousands of taxpayers probably will get into difficulties with the government through delay in filing their returns, it was said, as there are still nearly 200,000 returns from this district alone which must be in by March 15. Delay pending completion of the reduction in the income-tax by Congress is useless at present, it was said, as the 1923 tax must be paid at the present rate.

GAMUT CLUB PLANS DINNER FOR MARCH

MUSICAL CELEBRITIES WILL ATTEND FUNCTION AS GUESTS OF BODY

L. E. Behymer will continue to head the Gamut Club as president, it was announced last night following the annual election of officers. Charles C. Draa was elected vice-president, and C. E. Pemberton, who has been secretary since the organization was founded nearly a score of years ago, will continue in that capacity. The officers selected the following committee chairmen:

E. G. Judah, finance; Ben Field, historian; G. Harrison Wiley, house; John F. Kanst, art; David M. Thomas, members. Roy W. Dodd, manager, will be retained.

Mr. Dodd announced that the March dinner and entertainment will be held on the night of the 5th, under the direction of President Behymer and W. Francis Gates. A number of celebrities of the music world will be present.

ANSWERS WIFE'S LATEST COMPLAINT

REPLIES TO HER DENIAL OF INTIMACY WITH MILK AND ICE MEN

In the legal battle between Findlay W. Johnson, contractor and builder, and his wife Sophie, the husband has the latest if not the last word. In Superior Court yesterday there was on file his answer to the amended cross-complaint of his wife.

His wife's declaration that he falsely accused her of being too friendly with the ice man and the milk man is denied by Johnson. In his original complaint Johnson charged his wife with being too friendly with his brother.

Mrs. Johnson's cross-complaint denied the assertion of her husband that she had been too friendly with his brother. She accused her husband of once being too drunk to help trim the Christmas tree.

Iowan May be Candidate for Vice-President

Iowa has a candidate for Vice-President of the United States. He is Congressman L. J. Dickinson of Algona, Iowa, and, according to the Mason City (Iowa) Globe Gazette, the farmers of the Hawkeye State are for him because they believe him to be "the most virile and aggressive and yet the sanest of champions of the farmers' interests at Washington."

Dr. Carr S. McDowell and Dr. C. M. C. Walters, former Iowans and warm admirers of Congressman Dickinson, have started a Dickinson - for - Vice - President boom in Southern California which is to receive its first crucial test today when their candidate's name is submitted at the annual Iowa picnic to several thousand former residents of Mr. Dickinson's home State.

Iowans generally, according to Dr. McDowell, are strongly supporting the candidacy of President Coolidge and are advancing the candidacy of Congressman Dickinson on the assumption that the Republican Vice-Presidential candidate will be a western man.

Mr. Dickinson, who has been an active figure in Iowa politics for many years, is serving his second term in Congress. He is the author of several measures designed to aid agriculturists of the nation and is one of the leaders of the so-called farm bloc at Washington.

Wed Score of Years, Seeks to Divorce Mate

Olive May Stevens, in her suit for divorce on file, charges that her husband, Henry T. Stevens, was tired of her. "I have been tied down all my life with you and I am getting mighty tired of you," she declares he said, "and I'm not going to stand it any longer. You think you are too almighty good."

This was bad enough, she declares, but charged he also struck and cursed her without reason. She asserts he would abuse her verbally, paying no regard to the fact that the neighbors could not help hearing it.

Her complaint states that they were married twenty-two years ago and separated the 20th inst.

WIFE GETS ALIMONY

Allowance Made Pending Divorce Involving Another Woman

Judge Shaw has ordered William Ormiston to pay his wife, Lucille Ormiston $75 a month pending the trial of her suit for divorce. In her complaint she accused him of bringing a strange woman home.

Mrs. Ormiston declared she and her husband had been spending about $350 a month but he declared he now made only $250 and that his expenses were heavy. Her complaint was prepared by Attorney Griffith Jones.

$10 75

deliver to YOU home

—either of these handsome

VICTROLAS

With 20 Selections of Your Own Choice

(10 double disc 75c Victor records.)

Your choice of either the popular Model 210 or Model 80 on these special easy terms. Rich walnut and mahogany cases, both have all the famous Victrola exclusive features. Price of either machine—complete with records—

$107.50

Balance Payable $6.50 a Month

COLYEAR

"Where Bargains Reign"

507-509-511 SOUTH MAIN ST.

Near Fifth and Main Streets

Many a Successful Business

In Los Angeles was purchased through a TIMES AD. Similar opportunities are on the market today's "Business Chances."

A Magnificent Ballroom and Roof Palm Garden for Afternoon Tea

—will be among the luxurious entertainment facilities you enjoy without interfering with the quiet, comfort and privacy of

YOUR OWN APARTMENT HOME

THE Shoreham Apartment Hotel offers ideal conditions of individual apartment ownership, combined with the entertainment and service features of an up-to-date hotel, at costs ranging from $6,000 to $22,000.

The nine upper floors of this $2,000,000 residential hotel will be devoted to exclusive complete housekeeping apartments. The two lower floors will contain spacious unfurnished apartments for rent, and luxurious lounges and public rooms; also dining-room and other hotel features which will be operated by lessees together with the apartment garage for 150 machines.

SHOREHAM APARTMENT HOTEL

On the Crest of the Beautiful Palisades, Santa Monica

Incomparably situated at the corner of San Vicente Boulevard and Ocean Avenue, Santa Monica, the Shoreham will occupy an entire block of park-like grounds, commanding enchanting view of mountains and sea.

Dividends—Instead of Assessments for Upkeep

The greater part of the two lower floors of the Shoreham and its subway facilities have been set aside to produce an income through leases and Rentals now sufficient to meet all maintenance and operating charges of the building. Conservative estimates of income and expenses indicate that there will be a surplus applicable to dividends to apartment owners.

Our architects will be glad to consult with you regarding interior adjustments and decorations to suit individual requirements. Detailed plans and particulars at each of the offices listed below.

FIELD FINANCE CORP., Fiscal Agents

SHOREHAM APARTMENT HOTEL CO.

Los Angeles
Suite 602, Seventh & Hill Bldg.,
714 S. Hill St., Tel. 825-011.

Santa Monica—(on Hotel Site)
124 San Vicente Blvd. Tel. 244-42.

Hollywood
6665 Hollywood Blvd. Tel. 474-501.

FIELD FINANCE CORPORATION, Suite 602 Seventh and Hill Bldg., Los Angeles.
Gentlemen: Please send me literature on the Shoreham Apartment Hotel.
Name .....
Address .....
City .....

Schools and Colleges

Information About Schools

The Times' School and College Bureau will help you secure complete information about any kind of School or Education Training. Carefully compiled data are on file, from which source suggestions may be made which will be helpful to you. THE SERVICE IS FREE. Address, write or call the TIMES' Information Bureau, First street and Broadway—telephone Metropolitan 0700—or leave your name and address with the TIMES' Branch Office Information Bureau, 621 South Spring street and the desired school data will be mailed to you.

LEARN ELECTRICITY

Electrical experts are in big demand at high pay. A complete course at National will thoroughly qualify you in all branches of the electrical business. Most thorough course in America. SPECIAL LOW TUITION RATES NOW IN EFFECT. Call or write for information.

NATIONAL AUTOMOTIVE SCHOOL
4002 S. Figueroa Street.

Costume Designing

CREATION OF FASHIONS, PATTERN DRAFTING, FRENCH DRAPING, FASHION ILLUSTRATION, MILLINERY. A rich-paying profession, profitable, independence. Complete, guaranteed; day or eve. INDIVIDUAL INSTRUCTION. Enroll now.

WOLFE SCHOOL OF COSTUME DESIGNING, 948 W. 7th St.

RADIO SALESMANSHIP COURSE

Just Organizing for Repairmen and Salesmen.

A Theoretical and Lecture Course. "Y" Radio School, 713 S. Hope St.

Secretarial Course

Intensive Training. Individual Instruction. Day and Evening Classes. Special short courses in Comptometry and Machine Bookkeeping. Call, write or phone for catalog. Main 4900 or 625193.

MACKAY BUSINESS COLLEGE, 9th and Main Streets.

18th Year. An Exclusive Private School for Future Executives.

Military

URBAN MILITARY ACADEMY

A School of Distinction. In session all year. Unsurpassed location, big playgrounds, horseback riding, swimming pool. Enroll now. Wilcox at Melrose St. Phone 457891.

90th YEAR

PAGE MILITARY ACADEMY

A Big School for Little Boys. The largest school of its class in America. Pupils admitted at any time. In session throughout the year. Send for catalog. R. F. D. No. 7, Box 950. Phone 700956. ROBERT A. GIBBS, Headmaster.

Not best because largest, but largest because best.

San Diego Army AND Navy Academy

"Division A" school under the University of California rating and in the "M" classification of the War Department, one of only two schools in Southern California so distinguished. It is one of only two military schools in Southern California which have earned full accrediting at West Point. Address Capt. Thos. A. Davis, Pres., Pacific Beach, Cal.

PASADENA MILITARY ACADEMY

MILITARY ACADEMY—Accredited school. College preparatory. Also grades 5 to 8. Boarding and Day Pupils admitted any time. Thorough scholarship and character training. Military, Athletics, Horsemanship, Radio, Business Training, Music. Every modern convenience. Catalogue. N. Ave. 64 near Colorado St., Pasadena. Phone Garfield 3824. Summer Camp.

GIRLS—Boarding and Day Schools

URBAN SEMINARY

A SELECT BOARDING AND DAY SCHOOL FOR GIRLS.

High School, Grammar and Primary. Ideal environment. On the crest of the Palisades. Enroll now. Ocean Ave. at Montana. Phone 25689 Santa Monica.

CLASSIFIED INDEX.

Page.
ACTUAL INVESTMENT ... 9
ACCOUNTANTS ... 9
ADVERTISING AGENTS ... 9
ADVERTISING SERVICE ... 9
ARCHITECTS ... 9
ARTISTS ... 9
ATTORNEYS ... 9
AUCTIONEERS ... 9
AUTOMOBILES ... 9
AUTOMOBILES—Accessories ... 9
AUTOMOBILES—Agencies ... 9
AUTOMOBILES—Auto Repairing ... 9
AUTOMOBILES—Auto Painting ... 9
AUTOMOBILES—Auto Tops ... 9
AUTOMOBILES—Auto Trimming ... 9
AUTOMOBILES—Batteries ... 9
AUTOMOBILES—Brakes ... 9
AUTOMOBILES—Carburetors ... 9
AUTOMOBILES—Electrical Service ... 9
AUTOMOBILES—Garages ... 9
AUTOMOBILES—Gasoline ... 9
AUTOMOBILES—Oils ... 9
AUTOMOBILES—Parts ... 9
AUTOMOBILES—Radiators ... 9
AUTOMOBILES—Springs ... 9
AUTOMOBILES—Tires ... 9
AUTOMOBILES—Trucks ... 9
AUTOMOBILES—Wheels ... 9
AUTOMOBILES—Wrecking ... 9
AUTOMOBILES—For Exchange ... 9
AUTOMOBILES—For Hire ... 9
AUTOMOBILES—For Rent ... 9
AUTOMOBILES—For Sale ... 9
AUTOMOBILES—Wanted ... 9
BANKS ... 9
BICYCLES ... 9
BOARD AND ROOM ... 9
BOARD AND ROOM—Private Families ... 9
BOARD AND ROOM—Wanted ... 9
BOATS ... 9
BOOKS ... 9
BUILDING MATERIALS ... 9
BUSINESS CHANCES ... 9
BUSINESS CHANCES—Partners Wanted ... 9
BUSINESS OPPORTUNITIES ... 9
BUSINESS PROPERTY ... 9
CAMERAS ... 9
CAMPING EQUIPMENT ... 9
CARPENTERS ... 9
CARPET CLEANING ... 9
CEMETERY LOTS ... 9
CHIROPODISTS ... 9
CHIROPRACTORS ... 9
CLAIRVOYANTS ... 9
CLOTHING ... 9
COAL AND WOOD ... 9
CONCRETE WORK ... 9
CONTRACTORS ... 9
CONTRACTORS—Wanted ... 9
DANCING ... 9
DANCING—Instruction ... 9
DENTISTS ... 9
DRESSMAKING ... 9
DRESSMAKING—Instruction ... 9
DRUGGISTS ... 9
ELECTRICAL SUPPLIES ... 9
ENGINEERS ... 9
ENGRAVING ... 9
EXCHANGE ... 9
FARMS AND RANCHES ... 9
FARMS AND RANCHES—Wanted ... 9
FINANCIAL ... 9
FINANCIAL—Bonds ... 9
FINANCIAL—Loans ... 9
FINANCIAL—Mortgages ... 9
FINANCIAL—Notes ... 9
FINANCIAL—Real Estate Loans ... 9
FINANCIAL—Wanted ... 9
FLORISTS ... 9
FOR RENT ... 9
FOR RENT—Apartments ... 9
FOR RENT—Business Property ... 9
FOR RENT—Flats ... 9
FOR RENT—Furnished Rooms ... 9
FOR RENT—Houses ... 9
FOR RENT—Miscellaneous ... 9
FOR RENT—Offices ... 9
FOR RENT—Rooms and Board ... 9
FOR RENT—Stores ... 9
FOR RENT—Wanted ... 9
FOR SALE ... 9
FOR SALE—Apartments ... 9
FOR SALE—Business Property ... 9
FOR SALE—Flats ... 9
FOR SALE—Houses ... 9
FOR SALE—Miscellaneous ... 9
FOR SALE—Real Estate ... 9
FOR SALE—Wanted ... 9
FURNITURE ... 9
FURNITURE—Wanted ... 9
GARDENING ... 9
GLASS ... 9
HAIR GOODS ... 9
HARDWARE ... 9
HEATING APPARATUS ... 9
HOTELS ... 9
HOUSE MOVING ... 9
INSTRUCTION ... 9
INSTRUCTION—Wanted ... 9
INSURANCE ... 9
INSURANCE—Wanted ... 9
JANITOR SUPPLIES ... 9
LAUNDRIES ... 9
LEGAL NOTICES ... 9
LIVE STOCK ... 9
LIVE STOCK—Poultry ... 9
LIVE STOCK—Wanted ... 9
LOANS ... 9
LOANS—Wanted ... 9
LOST AND FOUND ... 9
MACHINERY ... 9
MANICURING ... 9
MASSAGE ... 9
MATTRESSES ... 9
MEDICAL ... 9
MEDICAL—Wanted ... 9
MINING ... 9
MINING—Wanted ... 9
MISCELLANEOUS ... 9
MISCELLANEOUS—Wanted ... 9
MOTION PICTURES ... 9
MOTORCYCLES ... 9
MOVING PICTURES ... 9
MUSICAL INSTRUMENTS ... 9
NOTICE ... 9
NOTICE—Lost and Found ... 9
NOTICE—Miscellaneous ... 9
NOTICE—Personals ... 9
NOTICE—Special Notices ... 9
NURSERY STOCK ... 9
OPTICIANS ... 9
OSTEOPATHS ... 9
PAINTING ... 9
PAPER HANGING ... 9
PATENTS ... 9
PAVING ... 9
PERSONAL ... 9
PHOTOGRAPHERS ... 9
PHOTOGRAPHERS—Supplies ... 9
PHYSICIANS ... 9
PIANOS ... 9
PLASTERING ... 9
PLUMBING ... 9
POULTRY ... 9
POULTRY—Wanted ... 9
PRINTING ... 9
PUBLICATIONS ... 9
REAL ESTATE ... 9
REAL ESTATE—Wanted ... 9
REAL ESTATE—Exchanges ... 9
REAL ESTATE—Investments ... 9
REAL ESTATE—Miscellaneous ... 9
REAL ESTATE—Subdivisions ... 9
REAL ESTATE—Suburban Homes ... 9
REAL ESTATE—Suburban Property ... 9
REAL ESTATE—Wanted ... 9
REAL ESTATE—Business Property ... 9
REAL ESTATE—Farms and Ranches ... 9
REAL ESTATE—Houses ... 9
REAL ESTATE—Lots ... 9
REAL ESTATE—Miscellaneous ... 9
REAL ESTATE—Resort Property ... 9
REAL ESTATE—Wanted ... 9
REAL ESTATE—Business Property ... 9
REAL ESTATE—Farms and Ranches ... 9
REAL ESTATE—Houses ... 9
REAL ESTATE—Lots ... 9
REAL ESTATE—Miscellaneous ... 9
REAL ESTATE—Resort Property ... 9
REAL ESTATE—Wanted ... 9
RESTAURANTS ... 9
ROOFING ... 9
SALESMEN AND AGENTS ... 9
SALESMEN AND AGENTS—Wanted ... 9
SCAVENGERS ... 9
SECRETARIAL SERVICE ... 9
SHEET METAL WORK ... 9
SHOE REPAIRING ... 9
SHOWCASES ... 9
SIGNS ... 9
STAMPS AND COINS ... 9
STEAM CLEANING ... 9
STORAGE ... 9
TAILORING ... 9
TAILORING—Cleaning and Repairing ... 9
TAILORING—Pressing ... 9
TAILORING—Wanted ... 9
TENTS AND AWNINGS ... 9
TICKETS ... 9
TRANSFER AND STORAGE ... 9
TRANSFER AND STORAGE—Wanted ... 9
TRANSPORTATION ... 9
TRANSPORTATION—Wanted ... 9
TRAVEL ... 9
TRUCKS ... 9
TYPEWRITERS ... 9
UNDERTAKERS ... 9
VACUUM CLEANERS ... 9
WANTED ... 9
WANTED—Miscellaneous ... 9
WANTED—Real Estate ... 9
WATCHMAKERS ... 9
WATER SOFTENERS ... 9
WELDING ... 9
WINDOW CLEANING ... 9
WOMEN'S APPAREL ... 9
WOMEN'S APPAREL—Wanted ... 9

0 75

delivers to YOUR home

ese handsome ROLAS f Your Own Choosing

YEAR "Bargains Reign" ITH MAIN STS nd Main Streets

essful Busine

ased through a TIMES WA are on the market today.

room and Roof fternoon Tea ainment facilities you et, comfort and privacy of MENT HOME s of individual apartment rvice features of an

ll be devoted to spacious will contain single rooms public rooms; also dining together with the subway

NT HOTEL es, Santa Monica ard and Ocean Avenue, Sou ke grounds, commanding

ts for Upkeep nd its subway basement ran and rentals more than e building. Conservative p surplus applicable to divid

tments and decorations to suit pe e offices listed below:

al Agents HOTEL CO.

LOST, FOUND, STRAYED—And Stolen.

BRIEF CASE—Lost on P. E. incoming Santa Ana train, yellow brief case. $10 reward. W. R. Featherstone. PHONE 76251.

CAPE—Lost between Lincoln Park, corner of Vermont and Beverly Blvd., via N. Bdwy., Sunset, Rampart and 1st st. Marten for cape, dark brown, silk brocade lining. Finder please call HOLLY 2367. Reward.

CARD CASE lost, containing motor operator's license, Bank check and diamond ring. Kindly return same to 1936 ORANGE DR. Reward.

COAT SUIT lost, Tuesday afternoon, near 19th and Grand ave., in Emporium box. Please return to EMPORIUM, 535 So. Broadway. Liberal reward.

COAT LOST—Iowa picnic, blue cloth cloak. Return LOOMIS APTS., 625 Loomis st.

DOG LOST—Female bull terrier, $50 REWARD for return of dog, stolen from vicinity of 7th and Hoover Monday morning, Feb. 18. Black with white chest. Button tail. Answers to name of Bettina. Return to 1007 W. 7TH ST. Phone Bunk. 2481. No questions asked.

DOG lost, Sunday, 17th, around 1st and Alameda. Irish Terrier, 2 years old, brindle color. Answers name Jerry; carries collar with No. 14944 license medal. Phone Beacon 2006. Reward. JOSE M. MAYTORENA, 1012 Tremaine ave.

DOG lost, pedigreed English Brindle Bull, short tail, white chest, little white scar on hind foot; has 2 collars on, one plain leather, other studded; 1 year old. Answers to name "Tombeaux." Reward. Ph. ALHAMBRA 534-W.

DOG—Dark wolf gray female police dog, lost. Left eye sore, hair off of right rear haunch. Reward. Phone Humb. 5858-J or return to 6902 MIRAMONTE.

DOG, lost, chocolate female setter, tail Boston toy terrier. Answers to name of "Lady." Reward. 4700 SOUTH PARK AVE. Phone 291063.

DOG LOST—Wed. night, white nondescript pup, brown spot, tail just cut. BDWY. 4543 or VERMONT 4772. Reward.

DOG lost, Collie, white ruff and 4 white feet, answers to the name of Tom. Reward. Phone HOLLYWOOD 1277.

DOG LOST—Airedale, Saturday, Washington and union. Name "Fritz." Reward. BEACON 2085.

DOG, lost, Airedale dog, from 1584 S. Manhattan Place, call M. E. FLEMING. 73024. Reward.

DOG lost, Boston Bull, answering to name of "Rex." Reward. UNIV. 5040.

DOG FOUND—Young, black and tan, curly haired, male Airedale. DREXEL 0448.

FUR, LOST—Scarf, in vicinity of Hoover, front of residence, 1226 NO. BERDAN, Hollywood. Reward. Hollywood 7290. MRS. MERLE ROBINSON.

FOB LOST—Heavy gold fob with flat links for plant, marked "M. P." Reward. Ph. FAIR OAKS 3257, Pasadena.

FUR, lost, 2 Stone Marten, Tues. night, 11th or 12th, W. 11th st. Reward. DREXEL 5047.

FUR scarf lost, sable, Sunday afternoon on Spring st. or West 6th st. Phone HOTEL BARBARA, Dunk. 2460. Reward.

GLASSES LOST—Tortoise shell rimmed glasses and new case on Hollywood st., Friday evening. Reward. 1921 WILCOX AVE. 60096.

GLASSES lost, tortoise shell in a leather case. Nr. corner 7th and Spring. Ph. 285-260. Reward.

GLASSES LOST—In case Friday or 6th inst. Hill and Bdwy. BEACON 7428.

GLASSES lost, large, double lenses, at Long Beach. HUMBOLT 2596-J.

HATS—In bag lost on 8th st. Reward. DUNKIRK 2485.

JACKET, lost, unfinished baby's jacket, near 6th and Olive. Phone 821311.

KEY ring contains deposit key S 8839. Finder notify 624 E. 64TH ST., Inglewood.

PIN—Lost at Montmartre cafe Wednesday night, diamond platinum barpin. Liberal reward and no questions asked. ARTHUR E. McDEVITT, 731 H. W. Hellman Bldg. 626818—823808.

PIN, lost, diamond bar pin, with 3 stones, at corner of Santa Barbara and Figueroa, or on E or J car. Phone 292154. Reward.

PIN—Elk tooth engraving 630 Mispah. 3501 DATTON ST. Drexel 1589.

PIN lost, monogram R.C.F., Sunday; valuable as keepsake. Apt. 4, 1056 W. 47th st.

PURSE LOST—Alligator skin in Bdwy. and 5th Owl Drug store or Central Market containing 1 $5 bill, $1 bill and small change, also folder containing 7 travelers' checks signed Mrs. Leland G. Randolph. BEACON 9195.

PURSE, lost, small black, containing $50 in currency. Phone 74000. Reward.

RING LOST—3-stone cup setting. Reward. DUNKIRK 5540.

SATCHEL, lost, on Kingsley Drive, 3rd or Van Ness, brown satchel containing golf clothes. Phone 565-53. 409 S. KINGSLEY DR. Reward.

SUIT CASE—Nearly new, light tan suit case, between Hollywood and Blythe, Cahuenga by way of Macco, night of Feb. 21st. Reward. Notify SYLVIA TEALE, 913 Francisco St. Bdwy. 5744.

TEAM, grays, horse and mare, lost. 1455 W. 35TH PLACE. Reward $50.

WATCH—Platinum wrist watch with 14 diamonds and 12 sapphires on a silver band, initials M. M. L. Reward. Call 497-535.

WATCH CHARM LOST—Scottish Right emblem, diamond in center. Can be opened and has name of Indiana. Reward. Call WATTERMAN, Met. 2869.

WATCH, lost, 17-jewel Swiss gold octagon, 8 diamonds, M. S. & Keenake. DUN. 7740. Reward.

WATCH, lost, lower lady's gold open face, Pocock name on dial. Reward. 5586068.

WATCH—Lady's wrist, bet. 23rd and W. Adams on 32nd ave. Reward. 747-793.

WATCH lost in shopping dist., gold mens, R. F. S. 1898. Reward. 760701.

LIBERAL reward for return of platinum, circle spider set with diamonds in center, .83 kt., surrounded by 6 dias., 1-8 kt. and 30 small dias., lost Feb. 20th. Finder or call on MRS. HARDING, INC., 216 Story Bldg. Phone Merco. 4650.

LOST, Boston bull, had collar and license tag on, last time seen near First and Hampton ave. Answers to Rags. Has been missing about three weeks. Reward. Call HOLLY 7811.

LOST brown leather pocketbook Fri., Philharmonic Aud., containing Grunen watch, rim glasses, etc. Very liberal reward. Big keepsake. Ph. Moneta 1052 or 522 Box 25, MONETA, CAL.

Lost, cashiers cheque, payable to I. L. Brown, Arizona, belonging to State Bank Wichita, Kans., for $375. Finder return to J. A. BROWN, 1220 W. 45th st. Phone WESTERN 6262. Reward.

SILK handkerchief lost, containing jewelry, at 320 S. Alexandria. Party returning same will be well rewarded. Please ph. WILSHIRE 501-48.

WILL gentleman who picked up 2 Stone-Martin furs between 9 and 10 on Figueroa last Sat. night, please return same to 900 S. FIGUEROA. Receive reward.

LOST—Boston Terrier, dark brown white chest. Last seen Tuesday afternoon near Armory. Reward. 1921 WILCOX AVE. 60096.

LOST, on Tuesday, pair of violet silk stockings. Somewhere in city. Phone 437460.

SPECIAL NOTICES—Miscellaneous

BETTER EARLY THAN TO MISS OUT. TELEPHONE TOUR SUNDAY ADS TO THE TIMES TODAY OR EARLY SATURDAY. METROPOLITAN 0700.

Advice free. W. MATTHEWS, Attorney-at-law, 210 Douglas Bldg. Mo.2o. 4379.

Baths and Massage

ISHAM & CORNELL, NURSES.
Sulphur, steam baths, electric therapy, scientific manipulation, hot oil treatments, therapeutic lights, diagnosis by physician. Hours 10 to 7.
126 W. 3RD ST. OFFICE 305.

MECHANO-THERAPY
Misses F. Nelson and M. Nelson, assts. Swedish massage and med. steam baths, elec. treat., open both sexes. Hrs. 9:30 to 7:30. Sundays 10-2. 3rd entr. 332-334 S. 8TH. Bdwy and Hill.

354 S. BDWY., Rm. 228. Physio-Therapy with steam electro cabinet sweats, med. baths, electricity, (all modalities.) lamp and corrective exercise, massage and physical culture. Hrs. 9 to 10 p.m. Sundays 10 a.m. to 8 p.m. Both sexes.

INSTITUTE of Electrotherapy with latest modalities, cabinet sweats, lamp and radium, scientific massage, trained nurses in attendance, both sexes. 225 UNION LEAGUE BLDG. 2nd and Hill. 820-270.

TRY one med. steam bath & the latest in Swedish massage for that tired feeling. Rheumatism & reducing. Electric tr'ts. Nelsen Nyberg & Nyberg, asst. Hrs. 9 to 9. Sun., 9-3. 106 N. Spring, Rm. 2.

ELECTRIC light cabinet Swedish massage baths, sun-ray lamp. Both sexes. MISS KEARBY, SMITH & BELL NURSES. Hours 9 a.m. to 10 p.m. Suite 919, Consolidated Bldg. 6th & Hill. 864660.

MEDICATED steam baths, vibratory swedish manipulations, massage, Violet Ray. 10 a.m. to 9 p.m., Sundays to 6 p.m.
820 UNION LEAGUE BLDG.

WILLS THORNE, Chiropractic treatments, electro-magnetic and Swedish massage, sun-ray or alcohol rubs. Miss Chener, asst. 10 to 9. 827½ S. HILL ST. 2nd floor.

MISS DALZALL, scientific massage, corrective adjustments. Opens, both sexes. 324 N. W. HELLMAN BLDG. 881271.

MISS E. W. CURTIS, massage, scalp, elec. and violet ray, facial articles. 257 S. FREEMONT. Apt. 25. 10-6. 830-975.

TURKISH BATHS, BEST MASSAGE. NEW BLOOD WASH TREAT. STAY ALL NITE. BOTH SEXES. 1253½ W. 7TH.

MASSAGE, shower, olive oil, alcohol rubs. Rose Hotel, 1000 S. olive entrance 1st floor. House 10-8. 321 S. OLIVE. Sun. 10-6.

MEDIC VAPOR bath with Osto-electronic therapy, trained nurse. MISS MAY DAVIS. 255 W. 52nd Pl. Hrs. 10-5-30.

STAR Japanese baths and massage, internal bath, scrub baths, oil rubbing. Operators both sexes. 215 N. SAN PEDRO.

BODY massage, oil and alcohol rub, vibrating. Violet Ray, $1.00. Both sexes. 419 DELTA BLDG. 426 Spring.

SWEDISH massage school. Special class, half price. Limited number. 206 UNION LEAGUE Bldg., 2nd and Hill.

SULPHUR baths and body mass.; both sexes. Open 9 a.m. to 9 p.m. 829 S. Figueroa.

Medical

RADIOAK.

A predgeee of Radium Emanation and other Elements in Water. Successful in hardening of the arteries, high blood pressure, rheumatism, stomach trouble, kidney and blood diseases, affections of nerves and circulatory system and the after effects of infectious diseases. For home use. Last a lifetime without additional cost. As pleasant to take as spring water. Write for descriptive literature. RADIOAK LABORATORIES, 679 22nd St., Oakland, Cal.

DRS. SHORES & SHORES, Specialists, 305-2-4 Lissner Bldg., 524 S. Spring St., Los Angeles, Catarrh, deafness, head noises, asthma, rheumatism, neuritis, sciatica, abnormal blood pressure, epilepsy, goiter and other CHRONIC DISEASES of the nerves, blood, skin, liver, stomach, bowels, bladder, kidneys, liver a specialty for 30 years. Hours 9 to 8, evenings 7 to 8, Sundays 10 to 12.

FOR MEN
SUCCESSFUL specialist 31 years genitourinary diseases, chronic or recent. No delay from work. Latest methods. My own medicines. Exam. free. 247 S. BROADWAY

MEDICAL AND SURGICAL CLINIC—
For men, women, $1; including medicines, all diseases, 230 SAN FERNANDO BLDG., Main and 4th sts. Office hrs. 11 to 1 and 3 to 7.

SKIN and blood diseases successfull treated by Dr. Herman. SHERMAN, assistant to Dr. Heinrich Lerchin of Dresden, Germany. Hours 1-4, eve. 7-8. 814 BROADWAY ARCADE BLDG.

DR. FUNGO
CHINESE HERBALIST.
EXPERIENCED WITH COMPLETE LINE OF FAMOUS HERBS AND TEAS. 2128 S. MAIN ST. L. A. CAL.

LADY physician, famous woman's specialist. 30 yrs.' experience with women's troubles. Consult from 2 to 4. 828 W. 41ST PLACE.

PROSTATE TROUBLES cured, no surgery or drugs. Free folder and consultation. DR. ALBERT THURLOW HUNT, D. O., 815 Wright & Callender Bldg., 8th at 4.

ABRAMS ELECTRONIC
Chiropractic, osteopathic, vibro-massage. Dr. Neuburger, physician and surgeon. 212-13-14-421 SO. BROADWAY. Main 7259.

VARICOSE VEINS of the leg cured while you work. Just what I want. DR. C. H. EDICK, 744 S. Figueroa, L. A.

SEE Jamaica George, his blood medicine for change of life resident. 1117 E. 109TH ST.

ABRAMS BLOOD TEST FREE
This method cures when others fail. Electronic Institute, 317 N. HILL ST.

DOCTOR FOR MEN—Specialty 30 years. New methods. Free consultation. Prescriptions. 219 DOUGLAS BLDG. 3rd & Spring.

PROSTATE trouble successfully treated. Exam. free. 145 S. BDWY, Suite 402.

WOMEN'S diseases, all troubles. Specialist. 419 CALIFORNIA BLDG., 2nd and Broadway.

PILES—Easy treatment, permanent results. 707 S. BROADWAY, Room 930.

Sanitariums

NURSE'S care given nervous & elderly men, large grounds, ideal country life with L. A. cars, steam heat, individual bath. House physician. ALH. 1403.

DR. RILEY'S SANATORIUM.
1033 S. WESTERN AVE.
MEDICAL ELECTRO-THERAPY.
PHONE 71939.

COSY COTTAGE SANITARIUM
Best of care given patients at most reasonable rates. 1125½ S. WESTERN AVE. Ph. 738-57.

ELYSIAN Park rest home, good home cooking, can accommodate 4 or 5 elderly gentlemen; rate $15 per week. 1924 W. SIXTH ST.

FOR invalid or elderly people, who need care and attention, with home cooking on ranch. Phone BURBANK 258-W.

HOME for unwedded mothers. Competent physician and nurse in charge. BOX 734, Rialto, Calif.

Society Meetings

STRANGERS' SOCIAL CLUB.
Meets Tues., Thurs. and Saturday evenings. Music-Arts Hall, 233 S. Broadway. JOIN US AND GET ACQUAINTED.

Chiropractic.

SPECIAL—6 treatments, $5; chiropractic and drugless methods. Room 605 UNION LEAGUE BLDG., 2nd and Hill.

GRADUATE masseuse wants to rent space in chiropractor's office. Address V, box 197, TIMES OFFICE.

GOING East, chiropractor wants to sell well equipped estab. office. Call 619 DELTA BLDG. Open evenings.

FREE chiropractic treatments. Exles. Coll. of Chiropractic. 327 S. HILL. 874081.

Optometry

OPTOMETRIC CLINIC.
Examination of the eyes carefully made under the supervision of registered optometrists. Daily 9 to 5, Saturday 9 to 12, Wednesday evening 7 to 9. L. A. SCHOOL OF OPTOMETRY, H. Wright & Callendar Bldg. 4th and Hill sts. 873237

Dentists

X-RAY new dental unit Coolidge tube, perfect condition. Cheap for quick sale. 502 SO. MAIN.

PYORRHEA CURED—
With a written guarantee. 820202.

Detectives

DETECTIVE service, special divorce, blackmail or industrial operators. RANKIN, 408 Douglas Bldg.

EXPERT locators. Detective work in all branches. A. E. SMITH AGENCY, 332 Wilcox Bldg. Phone 824175.

Auto Trips and Travel Offers

LOW RATES to San Francisco, San Diego, Portland, Seattle and other West Coast points by Pickwick Stage, scenic highway routes, warm, comfortable coaches, quick schedules. Temporary depot while building new terminal, 6th and Maple, near Los Angeles St. Metro. 1720. BROADWAY 1245.

EXPERIENCED driver will drive car to Portland for expenses. Address V, box 67, TIMES OFFICE.

GOING to make El Paso or New Orleans in touring car or truck. Call 863-807 or 122 COMMERCIAL ST.

SPECIAL DINNERS—Good Eating Places.

RED ROSE MANOR AND TEA ROOM—Caters to clubs and card luncheons. We feature OUR FAMOUS SAVORY $1 dinners. For reservations call DREXEL 5528. 677 S. New Hampshire.

PERSONALS—Business

BUSINESS man of means, ability and wide experience, wishes to interview lady or means. Have substantial proposition. No hurry. Take your time and investigate. Address V, box 184, TIMES OFFICE.

WILL MISS NAIDA TOLTOI, whose address was Rex Arms Apts., kindly get in communication with INTERNATIONAL CINEMA RESEARCH BUREAU, 301 Hollywood Sec. Bldg.

CULTURED, refined lady, stranger, from San Antonio, Tex., would like to make the acquaintance of select people of Los Angeles. Please call 550-28, or 1110 INGRAHAM ST., Apt. 304.

BARGAIN, going East, ideal cabin site for bldg. on Inspiration Point with Sunset Canyon membership overlooking golf course, clubhouse, bathing pool. Wonderful views. Phone KROGSTAD, 826.935.

BLUE? PUZZLED? WANT TO KNOW?
See the Sightline Life Reading.
DR. OLIVER P. COOPER, 1121 S. Olive, 25 years' practice. Consultation $1. Full reading $3. Open Sundays and eves.

CORA MAY BEAUTY PARLOR
Gray and faded hair dyed natural that the HENNA PACKS ANY SHADE.
Open every evening. Sunday, 10 to 8.
713 S. HOOVER ST.

REV. MARIE BARRY, ASST. PASTOR.
Church of Spiritual Light. Public circles Tuesday, Thursday at 3 and 8 o'clock. Consultation daily. 749 S. HOPE. Main 3966.

SALESMEN BUSINESS MEN, TOURISTS—Make 906 Haas Bldg., Los Angeles, your western address, mail, furnished office & phone serv., $5 monthly. BDWY. 1519.

WHO OWES YOU?
We make them come through. No collection, no charge. F. A. GRAY, 525-26 BRYSON BLDG. 882-468.

MME. NEYSA NAVARRE, Psycho-Analyst. Consult her on all affairs of life. Helper others, will help you. Ph. 581-946. 1419 W. 10TH ST.

MRS. M. OLIN, ordained Spiritualist minister and adviser on business, health, domestic or whatever trouble. 3259½ SPRING ST. Open Sunday.

RESPONSIBLE party wants loan of $200. Will pay good interest and give security. Address Box 224, TIMES OFFICE.

$250 FOR instruction course in chiropractic or naturopathy in recognized college. Address S, box 32, TIMES OFFICE.

ENLARGE your social acquaintance. Send self-addressed envelope. Confidential. BOX 255, L. A.

SPECIAL NOTICES—Miscellaneous

HOLLYWOOD MINERAL SPRINGS ELIMINATES THE ACIDS & POISONS. Electric cabinet sweats and hot sulphur baths. Treat for rheumatism, neuritis, sciatica, heart, stomach, kidney, liver trouble and all rundown conditions. Ops. both sexes. Dr.'s advice free. Yellow car "R" on W. 7th St. marked Melrose direct to springs. 5633 MELROSE at Larchmont. HOLLY 5404.

MAG. MASSAGE, ELECTRIC TREATMENTS 344 S. GRAND, NEAR 4TH. APT. 5.

MRS. WOOD, exp. Swedish masseuse, treatment at lady's home. ANGELUS 7224.

MASSAGE, sweats, pine baths, elec. treat. Blue. Grad. masseuse, 748½ W. 12TH.

SWEDISH scientific massage, steam baths. BEAUTY SHOP, 829964. 337¼ S. Hill.

MILLHIZER, sulphur baths, massage, both sexes. 3076 Whittier Bd. Angelus 6909.

MASSAGING, manicuring, MISS LANE, 1542 W. 7th, Rms. 1, 2. Hrs. 10-6:30. Open Sun.

CORA A. DEMOND. Massage and chiropractic adjustments. 922 W. 6th. 829852.

FOR graduate masseuses call Medical Gymnastic Assn. BROADWAY 2067.

Medical
RADIOAK.

A predgeee of Radium Emanation and other Elements in Water. Successful in hardening of the arteries, high blood pressure, rheumatism, stomach trouble, kidney and blood diseases, affections of nerves and circulatory system and the after effects of infectious diseases. For home use. Last a lifetime without additional cost. As pleasant to take as spring water. Write for descriptive literature. RADIOAK LABORATORIES, 679 22nd St., Oakland, Cal.

DRS. SHORES & SHORES, Specialists, 305-2-4 Lissner Bldg., 524 S. Spring St., Los Angeles, Catarrh, deafness, head noises, asthma, rheumatism, neuritis, sciatica, abnormal blood pressure, epilepsy, goiter and other CHRONIC DISEASES of the nerves, blood, skin, liver, stomach, bowels, bladder, kidneys, liver a specialty for 30 years. Hours 9 to 8, evenings 7 to 8, Sundays 10 to 12.

FOR MEN
SUCCESSFUL specialist 31 years genitourinary diseases, chronic or recent. No delay from work. Latest methods. My own medicines. Exam. free. 247 S. BROADWAY

MEDICAL AND SURGICAL CLINIC—
For men, women, $1; including medicines, all diseases, 230 SAN FERNANDO BLDG., Main and 4th sts. Office hrs. 11 to 1 and 3 to 7.

SKIN and blood diseases successfull treated by Dr. Herman. SHERMAN, assistant to Dr. Heinrich Lerchin of Dresden, Germany. Hours 1-4, eve. 7-8. 814 BROADWAY ARCADE BLDG.

DR. FUNGO
CHINESE HERBALIST.
EXPERIENCED WITH COMPLETE LINE OF FAMOUS HERBS AND TEAS. 2128 S. MAIN ST. L. A. CAL.

LADY physician, famous woman's specialist. 30 yrs.' experience with women's troubles. Consult from 2 to 4. 828 W. 41ST PLACE.

PROSTATE TROUBLES cured, no surgery or drugs. Free folder and consultation. DR. ALBERT THURLOW HUNT, D. O., 815 Wright & Callender Bldg., 8th at 4.

ABRAMS ELECTRONIC
Chiropractic, osteopathic, vibro-massage. Dr. Neuburger, physician and surgeon. 212-13-14-421 SO. BROADWAY. Main 7259.

VARICOSE VEINS of the leg cured while you work. Just what I want. DR. C. H. EDICK, 744 S. Figueroa, L. A.

SEE Jamaica George, his blood medicine for change of life resident. 1117 E. 109TH ST.

ABRAMS BLOOD TEST FREE
This method cures when others fail. Electronic Institute, 317 N. HILL ST.

DOCTOR FOR MEN—Specialty 30 years. New methods. Free consultation. Prescriptions. 219 DOUGLAS BLDG. 3rd & Spring.

PROSTATE trouble successfully treated. Exam. free. 145 S. BDWY, Suite 402.

WOMEN'S diseases, all troubles. Specialist. 419 CALIFORNIA BLDG., 2nd and Broadway.

PILES—Easy treatment, permanent results. 707 S. BROADWAY, Room 930.

Sanitariums

NURSE'S care given nervous & elderly men, large grounds, ideal country life with L. A. cars, steam heat, individual bath. House physician. ALH. 1403.

DR. RILEY'S SANATORIUM.
1033 S. WESTERN AVE.
MEDICAL ELECTRO-THERAPY.
PHONE 71939.

COSY COTTAGE SANITARIUM
Best of care given patients at most reasonable rates. 1125½ S. WESTERN AVE. Ph. 738-57.

ELYSIAN Park rest home, good home cooking, can accommodate 4 or 5 elderly gentlemen; rate $15 per week. 1924 W. SIXTH ST.

FOR invalid or elderly people, who need care and attention, with home cooking on ranch. Phone BURBANK 258-W.

HOME for unwedded mothers. Competent physician and nurse in charge. BOX 734, Rialto, Calif.

Society Meetings

STRANGERS' SOCIAL CLUB.
Meets Tues., Thurs. and Saturday evenings. Music-Arts Hall, 233 S. Broadway. JOIN US AND GET ACQUAINTED.

Chiropractic.

SPECIAL—6 treatments, $5; chiropractic and drugless methods. Room 605 UNION LEAGUE BLDG., 2nd and Hill.

GRADUATE masseuse wants to rent space in chiropractor's office. Address V, box 197, TIMES OFFICE.

GOING East, chiropractor wants to sell well equipped estab. office. Call 619 DELTA BLDG. Open evenings.

FREE chiropractic treatments. Exles. Coll. of Chiropractic. 327 S. HILL. 874081.

Optometry

OPTOMETRIC CLINIC.
Examination of the eyes carefully made under the supervision of registered optometrists. Daily 9 to 5, Saturday 9 to 12, Wednesday evening 7 to 9. L. A. SCHOOL OF OPTOMETRY, H. Wright & Callendar Bldg. 4th and Hill sts. 873237

Dentists

X-RAY new dental unit Coolidge tube, perfect condition. Cheap for quick sale. 502 SO. MAIN.

PYORRHEA CURED—
With a written guarantee. 820202.

Detectives

DETECTIVE service, special divorce, blackmail or industrial operators. RANKIN, 408 Douglas Bldg.

EXPERT locators. Detective work in all branches. A. E. SMITH AGENCY, 332 Wilcox Bldg. Phone 824175.

Auto Trips and Travel Offers

LOW RATES to San Francisco, San Diego, Portland, Seattle and other West Coast points by Pickwick Stage, scenic highway routes, warm, comfortable coaches, quick schedules. Temporary depot while building new terminal, 6th and Maple, near Los Angeles St. Metro. 1720. BROADWAY 1245.

EXPERIENCED driver will drive car to Portland for expenses. Address V, box 67, TIMES OFFICE.

GOING to make El Paso or New Orleans in touring car or truck. Call 863-807 or 122 COMMERCIAL ST.

PERSONALS—Business

BUSINESS man of means, ability and wide experience, wishes to interview lady or means. Have substantial proposition. No hurry. Take your time and investigate. Address V, box 184, TIMES OFFICE.

WILL MISS NAIDA TOLTOI, whose address was Rex Arms Apts., kindly get in communication with INTERNATIONAL CINEMA RESEARCH BUREAU, 301 Hollywood Sec. Bldg.

CULTURED, refined lady, stranger, from San Antonio, Tex., would like to make the acquaintance of select people of Los Angeles. Please call 550-28, or 1110 INGRAHAM ST., Apt. 304.

BARGAIN, going East, ideal cabin site for bldg. on Inspiration Point with Sunset Canyon membership overlooking golf course, clubhouse, bathing pool. Wonderful views. Phone KROGSTAD, 826.935.

BLUE? PUZZLED? WANT TO KNOW?
See the Sightline Life Reading.
DR. OLIVER P. COOPER, 1121 S. Olive, 25 years' practice. Consultation $1. Full reading $3. Open Sundays and eves.

CORA MAY BEAUTY PARLOR
Gray and faded hair dyed natural that the HENNA PACKS. ANY SHADE.
Open every evening. Sunday, 10 to 8.
713 S. HOOVER ST.

REV. MARIE BARRY, ASST. PASTOR.
Church of Spiritual Light. Public circles Tuesday, Thursday at 3 and 8 o'clock. Consultation daily. 749 S. HOPE. Main 3966.

SALESMEN BUSINESS MEN, TOURISTS—Make 906 Haas Bldg., Los Angeles, your western address, mail, furnished office & phone serv., $5 monthly. BDWY. 1519.

WHO OWES YOU?
We make them come through. No collection, no charge. F. A. GRAY, 525-26 BRYSON BLDG. 882-468.

MME. NEYSA NAVARRE, Psycho-Analyst. Consult her on all affairs of life. Helper others, will help you. Ph. 581-946. 1419 W. 10TH ST.

MRS. M. OLIN, ordained Spiritualist minister and adviser on business, health, domestic or whatever trouble. 3259½ SPRING ST. Open Sunday.

RESPONSIBLE party wants loan of $200. Will pay good interest and give security. Address Box 224, TIMES OFFICE.

$250 FOR instruction course in chiropractic or naturopathy in recognized college. Address S, box 32, TIMES OFFICE.

ENLARGE your social acquaintance. Send self-addressed envelope. Confidential. BOX 255, L. A.

KNOW THY FUTURE.
KENDALL STUDIO PSYCHIC SCIENCE
Established 25 Years
JEROME B. KENDALL, PH. D.
RELIABLE (LICENSED) ADVISER, CLAIRVOYANT, ABLE TEACHER AND PSYCHOLOGIST INDORSED BY EMINENT PROFESSIONAL MEN THROUGHOUT THE COUNTRY. BANK AND PERSONAL REFERENCES.
Men and women in all walks of life consult this eminent scientist.
Life's

WANTED—HELP—Male

Salesmen and Solicitors

SALESMEN.

EVERY WEDNESDAY EVENING AT 7:30 O'CLOCK AT

535 DOUGLAS BLDG.

MR. C. B. BOWERS, GENERAL SALES MANAGER OF

SPARRLAND,

THE NEW $500-ACRE CITY WILL GIVE INTIMATE TALKS On SOUTHERN CALIFORNIA REAL ESTATE TO A LIMITED NUMBER OF PEOPLE WHO WANT TO LEARN HOW TO SELL LAND.

SUBJECT FOR WEDNESDAY, FEB. 27,

"THE PRICE OF LAND IN SOUTHERN CALIFORNIA."

AS THE NUMBER IS LIMITED, IF YOU WISH TO ATTEND NOTIFY

MR. BOWERS,

ROOM 535 DOUGLAS BLDG., THIRD AND SPRING.

BIG COMMISSION

TO A FEW LIVE, HONEST-TO-GOODNESS GO-GETTER REAL-ESTATE SALESMEN AND SALES-WOMEN WITH CARS.

NEW SUBDIVISION.

PLENTY OF BUSINESS FRONT-AGE. DON'T APPLY UNLESS YOU CAN PRODUCE. BEVERLY ACRES TRACT, SOUTH SIDE OF PICO BLVD., ADJOINING HILLCREST COUNTRY CLUB AND WEST OF BEVERLY DRIVE.

SALESMEN

We can show you a real opportunity if you are willing to co-operate with the Hall in co-operating with them, even if you have other good lines. Not stock or oil but can use men who have sold it. If you have had promoting, sell, power and will work for yourself if you are not a sales man this is a wonderful place to start. Most wonderful outfit ever given sales man. Not a contracting or handy-man job. It costs nothing to talk it over LAUGHLIN BLDG., 315 S. Broadway suite 623-4.

THE WAYNE TANK & PUMP CO., mfg. of the well known line of gasoline kerosene and oil pumps, tanks and compressors, are expanding their sales force and offer an exceptional opportunity to high class, self-reliant business getters who are looking for something more than an ordinary salary job or drawing account.

To men who can qualify we offer a liberal commission basis, exclusive territory and a permanent and unusually profitable connection. See our double page ad. in this week's Saturday Evening Post, page 107. WAYNE, Ind.

SALESMEN.

$1000 or more per month can easily be made selling the securities of a new industrial issue in Los Angeles. Capital issue is $6. Cal. Liberal commission and leads. Also full co-operation. See

MR. HARRIS,
1115 Marsh-Strong Bldg.

PROMINENT downtown real estate firm will add to its sales force a few men in commercial properties only and can use one experienced and two inexperienced men who are of good appearance and can finance themselves for at least 90 days. We want men only who are looking for a permanent connection. Car not necessary. Phone MR. DUNN, 873-071 for appointment.

SALESMEN

Harry E. Culver Co. want live class cut salesman with cars who have ability and are ambitious to become dept. managers in a new dept. on a general and subdivision business.

SEE MR. WILSON,
CULVER CITY GENERAL OFFICES
2 to 4 P.M.
CULVER CITY.

SALESMEN.

Sell a 20-ft. cabin lot, 8 miles from city limits, Venice, Cal., $440.50, $7 down, $10 for you and you will sell several of these a day. Starting full page advertising next week. See Mr. Bell, (Mention Lake Vista) real estate section, Sunday Examiner. See MR. ANNIS, before 9:30 a.m. or after 4:30 p.m. any day including Sunday. 6417 HOLLYWOOD BLVD.

WANTED—SALESMEN WHO HAVE HAD EXPERIENCE IN SOLICITING SUBSCRIPTIONS FOR NEWSPAPERS AND MAGAZINES. SALARY AND COMMISSION TO MEN WHO CAN PRODUCE RESULTS. SEE EITHER MR. MEYER OR MR. WILSON, 2ND FLOOR, TIMES BUILDING, BETWEEN 8 AND 9 O'CLOCK A.M.

SALESMEN

We must have 10 men at once, with cars. More prospects than we can handle. New sales plan that sells. Prospects waiting to be shown property. Commission paid promptly. See sales manager at once. 6217 W. 3RD ST., near Western ave.

SALESMEN—

NEW TRACT,
BETWEEN Los ANGELES and CULVER CITY.

Apply MR. BRAZEAU, mornings 9 to 10.
RATTERREE INV. CO.,
723 W. 8th st.

HOLLYWOOD CHEVROLET DEALER has opening for high grade salesman. We build our sales department on a quality, not quantity basis. If you can qualify such requirements we have a real proposition. If you don't apply. 7036 SANTA MONICA BLVD.

WANTED—High-class salesman to follow applicant lead. Glit-edge proposition. Will stand thorough investigation. Good income and best co-operation from office. Can make good money. See CHARLES ROSS, 771 E. Colorado st. P. O. 53, Pasadena, Cal.

SALESMEN.

I have an exceptional opening for two men who have real estate and substantial investment experience in Los Angeles.

420 MARSH-STRONG BLDG.

REAL estate solicitor and salesman to list lots in Beverly Hills. Fine opportunity for hustling man or woman with car to make real money. Call 432 WILSHIRE BLVD., cor. Fuller Rd., Beverly Hills.

SALESMAN WANTED

High-class man with car to handle income property. Wilshire and Western ave. See J. E. Eckert.

NATIONAL INV. CO., INC.
605 So. Western ave.

SALESMEN.

Does $9 to $30 a day look good to you? Are you willing to work? If so, call at 1004 BRADBURY BLDG. and we'll show you how it's done.

SALESMEN, make good money selling automatic gas machines. Men with specialty experience preferred. 146 So. SPRING, Suite 100.

SALESMEN—

We have had experience in selling 10% liquidation. Here is a money maker. 318 HILLSTOCK BLDG.

STOCK SALESMEN, if experienced, can make good money selling attractive new stock. See MR. JACKSON, 731 Merchants Nat. Bank Bldg.

If you have sold real estate and want some quick money we'll help you get it. 329 HIGGINS BLDG.

WANT 2 men for a good paying permanent position, with or without selling experience. Apply Rm. 412 at 627 S. BDWY.

SALESMEN to sell Ford cars, good chance for right man. W. J. BRINECKER, Ford & Lincoln Dealer, Venice, Cal.

WANTED—Automobile salesmen, popular-priced car. Must be producer. 1223 PICO BLVD.

WANTED—2 real estate salesmen with cars. Good field. Best commissions. CREEL REALTY CO., 2835 W. 9th st.

SALESMEN with cars wanted. See MR. PITTS, 212 N. Los Angeles, 9 to 11 only.

SALESMAN to sell auto specialty direct. No deliveries or collections. 1406 W. 46th st.

WANTED—HELP—Male.

Salesmen and Solicitors

NEED 10 MORE GOOD SALESMEN TO SHOOT ON THE BEST SUBDIVISION IN SOUTHERN CALIF. HAVE MANY GOOD LEADS PLUS LECTURE METHOD AND GUARANTY. SHE SURE WILL GO OVER QUICK. IF YOU WANT SOME REAL CO-OPERATION AND A CHANCE TO MAKE SOME BIG DOUGH.

SEE REYNOLDS,
W. A. ALEXANDER
248 S. PACIFIC BLVD.
HUNTINGTON PARK, CALIF.

MAN—Willing to begin at $25 per week until ability is proven. Preferably one familiar with chinaware trade for hotels, dealers. State age, married or single, qualifications. Address H, box 461, TIMES BRANCH.

FIVE salesmen, quick money, live proposition. Step lively, boys, while it's hot. See SWARTZ 9 to 12 a.m., 305 UNION LEAGUE BLDG.

EXPERIENCED stock salesman. Quick cleanup on prepared leads. Selling arrangement practically forces sale. PH. 450-680 for appointment.

SALESMAN for $2 auto and truck necessity, carry it with you and deliver. Testimony salesmanagers wanted. BOX 787, TIMES OFFICE, Long Beach.

BOYS, we have the fastest-selling deal in town. Come in and make us prove it. Steady work and good income. MR. SHREEDER, 402 Lowe's State Bldg.

WANTED—Real estate salesman with car, good opening. Apply 455 S. LA BREA AVE.

REAL ESTATE LEASE MAN.
Live, exp., for dept. head. UNIV. 3218.

Trades

WANTED—To act as salesman, a man who is capable of using an air brush and the finishings of small articles; state age and experience, local man preferred. Address H, box 321, TIMES BRANCH OFFICE.

WANTED—Ampico service expert who is also tuner or tuner and player; action man who desires experience in Ampico service work. See Mr. Thomas, FITZGERALD MUSIC CO., 727 S. Hill, Los Angeles.

WANTED—Experienced finish carpenters at night per day. Apply to MR. FOLEY at job 124 Westerly Drive, Fremont Place, Los Angeles.

OPERATOR on union lock stitch machine. Must be able to adjust machine. Only those having shoe factory experience need apply. Call at 2053 FERRIS ROAD, Long Beach.

EXPERIENCED flat work counter. Apply STERLING LAUNDRY, 777 Clanton st., near 16th and San Pedro.

FOREMAN for modern specialty metal shop and plating works; make experienced metal bending and working with small fittings. Lighting fixture man can qualify. 1205 LOS ANGELES.

WANTED—PLUMBER, rough in 8 bungalows, near Beverly Hills; must have tools and understand the work. Address H, box 419, TIMES BRANCH.

WANTED—Plasterer to figure lathing and plastering of Thalian Theatre, Santa Paula. Also brick layer to figure chimney. Call BROWN, Cap. 8084.

WANTED—Machinist, yearly contract work; must furnish own machine. Inquire 1020 phone number. Address J, box 524, TIMES BRANCH.

WANTED—FIRST CLASS WATCH MAKER. MUST BE EXPERT UP TO DATE. Apply Southwest Gem and Jewelry Co., 428 Metropolitan Bldg. 870830.

MAN who understands setting up, fire engines; wages according to ability. 1228 E. 6TH ST.

WOOD lather wanted. Come ready to work. 6417 WILLOUGHBY AVE., Hollywood.

WANTED—All around man. BUSCH, 1160 W. 12TH ST.

ARTIFICIAL limb maker wanted. Also leather worker. 7054½ W. 8TH ST.

WANTED—Woodturner, must be first-class. 1837 EAST 16TH.

WANTED—Brass moulder, MECHANICAL PATTERN WORKS, 1001 Stanford ave.

CHANDELIER maker, first-class go heavy bronze fixtures. 718 E. 7TH ST.

Chauffeurs and Teamsters

CHAUFFEUR wanted. A careful middle-aged driver, a few hours, two or three days a week.
MRS. J. C. McCOSKILL, 118 E. 113th st.
University 1750.

CHAUFFEURS—

WHO KNOW THE CITY,
APPLY 817 CALIFORNIA ST.

Hotel, Restaurant and Club

NIGHT clerk, experienced. DICKENSON HOTEL, 749 Beaton st.

Professions and Vocations

WANTED—Structural engineer, thoroughly experienced in design, detail and construction of steel frame, industrial building, heavy type; one satisfying and executive ability, preferably one who has had charge of a force of draftsmen. Write stating experience and references. Address X, box 104, TIMES OFFICE.

WANTED—Capable architectural draftsman with training in design and experience in working drawings. Location in country, steady employment under good architectural firm. Give telephone number to make appointment for Monday. Address V, box 202, TIMES OFFICE.

BEGINNER, architectural draftsman, capable of executing complete working drawings and details, submit samples of recent drawings. WALKER & EISEN, 526 Pacific Finance Bldg.

DRAFTSMAN—Young man able to read surveyor's field notes and with some draftsman's ability. See DOWNS, 1st floor, eng. dept., 320 South Broadway.

ARCHITECTURAL draughtsman who has had experience on apartment-house work. Apply Saturday morning, 9 o'clock, 502 HILL-STREET BUILDING.

MIDDLE-AGED lawyer to help in criminal law office. One hundred twenty-five guarantee to start. Phone BDWY. 5767.

PIANO teacher at once, not over 30 yrs. old. Apply 1120 N. PACIFIC BLVD., Huntington Park, afternoons only.

Farm and Garden

WANTED—An elderly single man to care for garden, chickens, cow; who understands flowers and plants; wages $50 per month, room and board. White, CALIFORNIA HOT SPRINGS, Hot Springs, Tulare county, Cal.

WANTED—Experienced landscape designer, must have ability as draftsman as well as experienced planting and shrubbery in California varieties. State exp. and apply to BODGER NURSERY, Huntington Drive, Arcadia.

WANTED—Single man, Scandinavian to work on ranch. Call 1223 E. 4th. E. J. SWANSON, Route 1, Box 308, San Gabriel.

MIDDLE-AGED man, who milks, to chore. Room, board, $15. Give phone. Address V, box 241, TIMES OFFICE.

Investment Required

OFFICE MAN

Active congenial young man wanted to assist in office who will be satisfied with $400 per mo. to start. No exp. required. $750 cash req. to guarantee permanency. 411 S. MAIN, rm. 521A.

DISTRICT REPRESENTATIVES wanted in Cal. to establish offices for nationally known welding equipment. Liberal commission and protected territory. Small capitol req'd to purchase demonstrating equipment. Details upon request. Address H, box 540, TIMES BRANCH.

MECHANICAL DENTIST.

First-class laboratory for $350 cash, now doing work for seven dentists; one man ride from Los Angeles in a busy little town. No opposition. ANDERSON APARTMENTS, 4775 Monsta ave., suite 3, between 7 and 9 p.m. Leaving town.

NEW COMERS—

Have you $250 to $400 to invest with your services. We have just now 6 good openings which should pay you $50 to $60 each. APPLY

STAR CO.
Room 316, Grosse Bldg., 124 W. 6th st.

OFFICE MAN.

Active congenial young man to assist in my office, who will be satisfied with $400 mo. to start. No exp. required. $500 cash to guar. permanency. 411 S.

KASANAGH & CO.
Room 307 424 S. Broadway.

STRUCTURAL ENGINEER WANTED

Construction company now organizing can offer unusual opportunity as field superintendent to capable executive. Investment required.

PACIFIC SOUTHWEST CONSTRUCTION CORP.
601 Security and Mill Bldg., L. A.

THE right man with one thousand dollars or less cash can secure a salary of $75 dollars a week and a percentage of the business. Money fully secured. Can furnish on ninety-day demand. Address H, box 2390, TIMES OFFICE.

OPENING in large distributing co. for trustworthy young man. must have $500 cash security. See MR. RUDOLPH, 6046 Sunset Blvd. 10 to 12 and 2 to 4.

SALES MANAGER capable earning $10,000 per year. Best chance ever offered for small inv. to right party with reference. Address V, box 175, TIMES OFFICE.

FIVE reliable men wanted with $600 each service. Will clear $2500 each in six months. Investment fully secured. Apply 351 S. SPRING. Room 612.

BUILDING superintendent, one that understands roads, dams, buildings and reservoirs. Call Sat. and Sun. 631 So. SPRING, room 601.

CONCRETE foreman, experienced on reinforced concrete bldgs., roads, sewers, reservoirs. Call Sat. and Sun., 631 S. SPRING, room 601.

CARPENTER foreman, experienced on wood, steel and concrete buildings. Call Sat. and Sun., room 601, 631 S. SPRING.

WANTED—HELP—Male

Investment Required

FINANCIAL EXECUTIVE WANTED

New construction and investment corporation offers opportunity to man able to qualify with experience. Nominal investment necessary.

PACIFIC SOUTHWEST CONSTRUCTION CORP.
601 Seventh and Hill Bldg., L. A.

WANTED—A responsible man to help operate a 5-acre chicken ranch in the suburbs who can invest $1000 in half interest. The lady owning it cannot do all the work alone. Address V, box 234, TIMES OFFICE.

HAVE excellent opportunity for ambitious young man with a few hundred dollars investment secured; good salary with rapid advancement. Call after 8 p.m. 1254 W. 73RD ST.

RELIABLE man for part-or-all in profitable established business; $150 investment required, which is amply secured and returnable any time. Good profits. Address X, box 1077, TIMES OFFICE.

WANTED—Party to take charge country hotel, must have little money. Address J, box 452, TIMES BRANCH.

YOUNG man wanted for vaudeville act. Investment required; reference. 2538½S. BERT HARRIS, 1720 Flower st.

LOCAL factory has a good proposition for man with some mech. ability. Small invest. Add. K, box 276, TIMES OFFICE.

WANTED—HELP—Female.

Miscellaneous

BRIGHT YOUNG

WHITE GIRL WANTED

TO HANG STOCK

THE UNIQUE CLOAK

AND SUIT HOUSE

728 SO. BROADWAY

LILLIAN HOLLINGWORTH
SCHOOL OF MILLINERY.

8TH YEAR. INDISPUTABLY THE BEST. SESSION JUST BEGINS. PUT INTO FIRST HAT you make workmanship and style of experienced milliner. GRADUATES in leading workrooms making big money. VISIT class room. SEE BEAUTIFUL HATS made by students showing lessons. Beacon 8825 or write for circular. 1267 S. WESTERN AVE. W. Pico car.

WE want at once a few more refined well dressed people of all ages with screen qualification to register with us. NO REGISTRATION FEE. EXPERIENCE NOT REQUIRED. Tryout given if necessary. Apply at Culver City Studio, 9040 CULVER BLVD. See Casting Director. Take Venice car on Hill st. to Culver City.

WANTED AT ONCE—Women and men, all ages, experienced, to register with MOTION PICTURES. Experience NOT REQUIRED. (Make up taught if necessary.) NO registration fee. APPLY 545 S. Olive st. Rooms 515-16-17. See casting director. H. P. T. B. (Agcy.)

WANTED—Young woman of Jewish faith with good education, between ages of 25 and 40, for resident supervisor's position in Jewish orphans' home. Apply mail and include phone number. JOSEPH BONAPART, 237 W. Adams.

INTERNATIONAL FILM CO. NOW CASTING series of dramatic productions will consider gentlemen and ladies desiring prominent parts. Not a school or agency. No reg. fee. 601 SEVENTH AND HILL BLDG.

WOMAN

Intelligent, experience not necessary, but must be willing to learn; permanent position to right party. Call 10 to 12 or 2 to 4 at 1001 BLISS HALL OF ITALY BLDG., 7th and Olive sts.

MOTION PICTURES.

We are now casting for a series of 12 motion picture productions. Apply at once. Inexp., well-dressed ladies register now. Free try-out. Apply studio, 921 W. 7th st. Open 9 a.m. to 4 p.m.

WANTED—An experienced woman to open & take charge of rental Dept. of the Wemlake Inv. Co. Must have good carpenter construction. See MR. EWERELL, 1620 W. 7th st., Saturday p.m.

WANTED—Fitter for exclusive dressmaking establishment. Must be capable of managing workroom; good salary to competent. Apply in person at 36 NORTH LOS ROBLES AVE., Pasadena.

WOMEN—Listen! The best paid salesmen in the world sell corsetting. We will teach you how and give you permanent employment. Call mornings, 434 I. W. HELLMAN Bldg.

MOTION pictures. Film craft casting for third production offers unusual opportunity for inexperienced woman and men. Free training and make-up if necessary. Apply at once. 2213 SUNSET BLVD.

OPERATORS to learn hemstitching and buttonhole machines, also girls to learn plain power machine work; children's clothes, ladies' house dresses and men's shirts. 224 S. SPRING ST. Rm. 524.

---

2 matrons for institution, $80, R. & B. Manageress for priest's home in country town, 2 dining room captains. TOURIST EMPLOYMENT AGENCY, 143 So. Spring st. Room 216.

MOTION PICTURES.

Refined women, all ages, reg. now for 1924 product. Exp. unnec. Free tryout. Apply Studio, 921 W. 7TH ST. (Agy.)

FOR motion pictures. Producer needs a few good types at once. Reasonable wages. Will train you if suitability and talented. 524 S. SPRING, Suite 515.

GIRL to learn spray work on lighting fixtures, those with experience preferred. Apply ELECTRIC CONTRACTING CO., 4000 Beverly Blvd.

WANTED—Experienced girl for dry cleaning plant with understanding of marking; can answer phone. MISSOURI DYE HOUSE, 6718 Santa Monica Blvd.

LADIES (2), for spec. work. Order dept. Big pay after trial. See MGR., room 484, 224 W. 4th, cor. Bdwy.

WANTED—Competent nurse by day, 2 children, 4 & 9 years old. 838224. 679 N. HELIOTROPE DR. Beverly.

LADY for light work eves. for room, board and free stenography, book-kpg. course. $20 JEWELERS BLDG., 747 S. Hill.

LADIES—Learn hairdressing. Marcel waving, bald wig, facial. LEADER COLLEGE, 705 S. Hill, 4th floor. See inst. Course adv.

DRESS factory wants lady learners on hem, emb., buttonhole, etc. Power machines. 515 KINNEY BLDG., 3rd & Spring.

GIRLS and young women—Day and night cafeteria. Apply MRS. WELTON, 442½ S. Hill st., upstairs. Wear white waist.

WANT young girl as checkroom girl. 852 W. 11TH ST.

GIRL, 4, age 21, to assist teaching dancing. NATIONAL COLLEGE, 730 S. Grand.

LEARN Millinery and Flower making. CAMILLUS SCHOOL, 804 S. Figueroa.

WANTED—Young lady as assistant in dental office. 331 C. T. JOHNSON Bldg.

WOMEN to work on pillow tops and emblems, home work. 820 W. 8TH ST.

Store and Office

WANTED—We offer you a stenographic, book-keeping or secretarial course with the privilege of earning tuition by assisting with light office work four hours daily; we place you where you can undertake study an EXECUTIVE, depending on ABILITY and BUILD for the future. Call, write or phone for catalogue. MACKAY BUSINESS COLLEGE, Ninth and Main. Main 4906 or 885193.

WE want list of experienced and rapid women typists, hand addressers, folders and checkers who desire part-time employment and who can report to work on short call; only those qualified and able to be placed on regular list should apply. In letter give experience and phone number. Address G, box 485, TIMES BRANCH.

POSITION waiting, learn COMPTOMETER, BURROUGHS, ELLIOTT-FISHER bookkeeping mch. Books and typewriting free. 4 wks. course. Day-nite class. Figures co. 1200 Marsh-Strong Bldg. (See inst. ad.)

WANTED—MILLINERY SALESWOMEN, UNLESS THOROUGHLY EXPERIENCED IN HANDLING HIGH-CLASS CLIENTELE DO NOT APPLY. APPLY NEW YORK SMART HAT SHOP, 326 W. 7TH ST.

WANTED—First-class lumber stenog. and biller, advancement and good salary to capable girl. W. E. COOPER LUMBER CO., 2065 E. 15th st., between Alameda and Santa Fe.

MILLINERY

Wanted, designers and experienced millinery makers. WONDER HAT CO., 733 S. Bdwy.

WANTED—Experienced alteration hands, good wages, light alty work room. Call at PETERSON'S, 808 Brack-Shops, 827 W. 7th.

STENOGRAPHY, book-keeping, secretarial courses. EFFICIENCY BUSINESS COLLEGE, 741 S. Hill. (See inst. adv.)

WANTED—Experienced girl to work in soda fountain. Good wages. IWAKI DRUG CO., 201 E. First st.

LADY to assist office half day for free stenography, bk-kpg., secretarial courses. 320 JEWELERS BLDG., 747 S. Hill.

STENOGRAPHIC classes, enroll now. Figures Co., 1200 Marsh-Strong. (See inst. ad.)

Salespeople and Solicitors

DO YOU want to make money and are you earnest and ambitious? If so we can use you in our Pico subdivision work. We make a sale for you. Call mornings or afternoons. DAVID BARRAT & CO., 1243 So. Vermont Ave.

SALESLADIES on my plan can earn $75 to $100 per week, experience unnecessary. Part or whole time. See MR. HAYES, Acacia Bldg. subdivision, E. Palmdale ave., Glendale, or Sycamore st., Glendale, or phone Glendale 971-R.

SALESWOMEN—

No experience necessary when you learn this office YOU CAN POSITIVELY MAKE A SALE. Try it. Splendid commission. Call from 9 to 11, 4 to 5. 942 W. Vernon ave. L. E. GOUGH.

SALESLADY with car for rental dept. Good chance to connect with live firm and make good money. Center of prospects. MILLER REALTY CO., 7409 Sunset Blvd. 478-122.

SALESWOMEN—Over 25, who wish to become perm. connected with manufacturing or of silk underwear and hosiery, selling direct to wearer. 821 W. 10TH ST.

WANTED—1st class milliner saleslady, exp. in making. 2109 W. PICO.

WANTED—HELP—Female

Saleswomen and Solicitors

SOLICITORS—

To hustlers and people who will produce, we will pay a weekly salary in addition to a fine commission. If you can meet the public and produce results the position is permanent.

Ask for MR. JENAL or MR. BUCK.
807 So. Flower st.

SOLICITORS

SALARY AND COMMISSION

Fast moving subdivisions, all well located and priced right, excellent opportunity for those willing to work. See Mr. Wells, between 9 and 11 a.m.

THE GEO. A. BRAY CO.
430 West 9th st.

SOLICITORS.

We have litest sales organization in city. Our sell itors making big money. Investment required; records. $5840. BERT HARRIS, 1720 Flower st.

LOCAL factory has a good proposition for man with some mech. ability. Small invest. Add. K, box 276, TIMES OFFICE.

SALARY AND COMMISSION

TO HIGH CLASS SOLICITORS FOR PROPERTY OPENING BETWEEN L. A. AND VENICE. THREE BOULEVARDS AND CAR LINE THROUGH PROPERTY. SEE F. A. CHALLEE, AFTER 6 P.M. 815 EAST MANOR DRIVE, INGLEWOOD.

SALARY AND COMMISSION

TO HIGH CLASS SOLICITORS FOR PROPERTY OPENING BETWEEN L. A. AND VENICE. THREE BOULEVARDS AND CAR LINE THROUGH PROPERTY. SEE MR. MOSER, AFTER 3 P.M. 1344 W. 4TH ST. PHONE 582-898.

WANTED—Saleslaidies and solicitors for music store handling pianos, phonographs and radios. We will furnish closers. Hustlers can make from $35 to $75 per week on our plan. Call for Mr. Angel, BEVERLY HILLS MUSIC CO., 444 Beverly Drive, Beverly Hills.

WANTED—Young lady with experience in retail selling of jewelry. Also stationery; good opportunity for right party. Address X, box 70, TIMES BRANCH.

BUSINESS woman with auto to manage rental department, exclusive Wilshire office, TOM WEAVER, 515 S. Western Ave.

WANTED—Saleswoman for women's ready-to-wear shop. State experience in answer. Address J, box 353, TIMES BRANCH.

WANTED—Saleslady for real estate. Good opportunity. MR. HOWARD, 517 S. Western.

Trades

WANTED—High class fitter who can take complete charge of alteration room; one who knows how to obtain a fine position with one of the best exclusive shops here. Write, give all details age, and experience. Address H, box 556, TIMES BRANCH.

WANTED—EXPERIENCED MILLINERY TRIMMERS AND COMPETENT STEADY WORK. GOOD WAGES. APPLY LURE HAT WORKS 342 S. BROADWAY, ROOM 402.

WANTED—Several young ladies to do parchment lamp shade painting, piece work; must be steady; apply at UHL BROS., 639 S. Olive st.

EXPERIENCED dressmakers and helpers for first-class work. None others need apply. Call 1380 W. 37TH PLACE. Phone Univ. 5231.

ASSISTANT designer for ladies' ne kwear manufacturer, good opportunity for experienced and reliable person. Address O, box 434, TIMES BRANCH.

WANTED—Expert gown finisher, also girl for tailor work.

MONROE,
2013 S. Hill ST.

WANTED—MILLINERY MAKERS. MUST BE THOROUGHLY EXPERIENCED. APPLY NEW YORK SMART HAT SHOP, 326 W. 7TH ST.

EXPERIENCED millinery makers, steady work, good pay. AMBASSADOR HAT CO., 315 W. Sixth st.

EXPERIENCED tucker for ladies' neckwear factory. Apply BENJ. KAPLAN CO., 757 S. Los Angeles st.

EXPERIENCED operators on ladies' neckwear. Apply BENJ. KAPLAN CO., 757 S. Los Angeles st.

ASSISTANT forelady in ladies' neckwear factory. Must be experienced. Address G, box 433, TIMES BRANCH.

COMPOSITOR, young lady, for newspaper. Good pay. LENNOX TIMES. E car to Lennox.

WANTED—Experienced gown finisher, 306 OAKWOOD BLDG., 351 N. Western ave.

WANTED—Expert marcel waver. 1337 W. 7TH ST.

WANTED—Experienced milliners, makers, apprentices. BROWNE'S, 721 7th st.

EXPERIENCED finishers on gowns. Apply EDDIE SCHMIDT, 714 W. 7th st.

Household and Domestic

COOK wanted for a health home (Mac-Fadden System) situated in an orange grove. Chiefly vegetarian, specialising uncooked foods. No sickness. Leisure for sun baths. American preferred. Address DOCTOR, R. F. D. 1, box 573, Monrovia.

WANTED—Reliable woman for housework, dwelling preferred. Good room, no board, $25 per month. Phone Inglewood 538 MRS. HUNTER, 535 E. Spruce, Inglewood, Calif.

WANTED — Housekeeper, settled woman; wants good home; is reliable willing to assist with general housework. Salary $35 per month and room. TELEPHONE after 10 mornings, 479-78.

HOUSEKEEPER or Christian gentleman, a home and some wages. Prefer French or English widow with one or two children. Give address for interview. Address J, box 2000, TIMES BRANCH.

WANTED—Trustworthy person to mind girl 4 years old and do light housekeeping, excellent board and room and small wages. Call 4491 FERNWOOD AVE., back Fox Studios.

WANTED—Reliable woman for cooking and downstairs work. Good wages, permanent position. Character reference required. Please write 1601 FAIR OAKS, South Pasadena.

A GIRL not over 35 for housework and cooking. Must stay on place. No bedwork. Two in the house. Two children. Protestant. Washing car to Bronson, 1322 CRENSHAW BLVD. Call before 10.

FOR general housework and care of baby in country, 2 adults, permanent home, good wages. 1276 Burbank Blvd. Route 3. Phone SAN FERNANDO BLACK 1821.

YOUNG married couple with 6 mos. baby desire competent maid for light housekeeping. Call mornings. Phone Univ. 4713. 1345 LEIGHTON AVE.

WHITE woman for general housework, personal laundry, plain cook; sleep home. Wash. $15 and car fare. PHONE 432-767.

HOUSEKEEPER, young woman, good cook, references, only one in family, Thursday afternoons and Sundays off. Address J, box 818, TIMES BRANCH.

WANTED — Girl for general housework, in family. $40 month and car fare. 437-347.

YOUNG woman (white), experienced in general housework and good cooking. Small home and small family. Good wages. References required. 56225.

WANTED—Competent maid for general housework. Must be neat and good cook. One who would appreciate a good home. 589-780.

WANTED—Reliable woman for upstairs work. Cleaning and plain sewing. Please write 1601 FAIR OAKS AVE., South Pasadena.

WANTED—Competent white maid; must be good cook and understand serving and downstairs work; no laundry, high wages. Ref. Call 749-84 before noon.

ELDERLY lady as companion. I am employed and will give room and board to lady who will be companion for my father. VER. 6317.

GOOD home and reas. wages for reliable white girl willing to assist with housework. Small family. Couple with infant. Ph. 78069. 8466 SAN MARINO.

COMPETENT maid for family of adults, good home, good wages. 1838 BUCKINGHAM RD.

GIRL for housework, references required, good wages, must be plain cook. Call 605 S. VERMONT.

GOOD woman for general housework, to go home nights. Is in family. 1 child. 1045 N. CATALINA.

COOKS, housekeepers, generals, $55-$85; mother's helpers, day workers. 5004 HOLLYWOOD BLVD. 584801.

WANTED—Young girl to assist with housework and care of children; beautiful home. 556-457.

WANTED—Girl for general housework in bungalow for small family. HOLLYWOOD 7136.

WANTED—Cook and 2nd maid who are used to working together; none but competent need apply. 760-179.

WOMAN for general housework, must be good cook. MRS. SUTTON, 5248 E. Spruce, Inglewood. Phone Inglewood 108.

WANTED—A white woman for general housework. Must be neat, particular, fond of children. 1979 W. 36TH ST. Univ. 1146

WOMAN for general housework. Good home. Apply between 9 and 12. 245 SO. BERNINDO, Flat 3.

WANTED—White girl for general housework, family of adults, good home and good pay. 899-750.

GENERAL cook, 2 in family, $100. Many others. SWEDISH AGCY., 601½ So. Broadway.

WHITE women guaranteed $4 a day washing; to connect with live firm and make good money. Center of prospects. MILLER REALTY CO., 7409 Sunset Blvd. 478-122.

WANTED—Reliable girl to do cooking and downstairs work. No laundry. Satisfactory wages. 2617786.

WANTED—White woman to do cooking and light housework. 208 N. GOWER. 586052.

HOUSEKEEPER—Middle aged, references. DICKERSON HOTEL, 744 Beacon st.

WANTED—HELP—Female.

Household and Domestic

WANTED—Working housekeeper by middle aged man in very large Los Angeles home; usually only one in family; laundry and heavier housework done by second woman. Salary $80 per mo. Pleasant quarters; unusual position for matured, active, energetic working woman. PHONE 432-634.

MIDDLE aged woman to give part of day to assist in light housework. C.S. pref. Address H, box 576, TIMES BRANCH.

WHITE woman to care for 2 children afternoons. 760-796. 2531 12TH AVE.

WANTED—Girl for light housework in flat by day. 1277 3RD AVE.

MIDDLE-aged woman, good cook, home & small salary. HOLLY. 5421.

Hotel, Restaurant and Club

WANTED—Capable women to serve regular tea-room dinners. Also a la carte lunches 5 to 8 p.m. 1017 W. 6TH ST. at BIXEL.

COOK wanted for cafeteria. 5157 SOUTH WESTERN AVE.

WANTED—Waitress, only exp., need apply. 6068 HOLLY. BLVD.

Professions and Vocations

EXPERIENCED operator wanted for beauty parlor, one who is able to cater to high-class trade. Call 538521, between 6 and 7 or phone BEACON 4855 after 5:30 p.m.

WANTED—LADY ORGANIST for out-of-town theater. Please state all and salary wanted first letter. Address V, box 185, TIMES OFFICE.

WANTED—Experienced marcellar for Fri. da s and Saturdays. DREXEL. 0847.

WANTED—HELP—Male and Female

Miscellaneous

CLEANERS & DYERS

Association wants experienced help, male and female, for all branches of the industry. Write, giving class of work desired, salary and references. Address SECRETARY, box 528, Station C, Los Angeles.

WANTED—Man or women to take listings, farm lands, residences and business opportunities. Good pay. OWNER'S NATIONAL LISTING BUREAU, INC., 439 Roberts Bldg.

SOLICITORS—Male and female, must be real producers. House to house and office buildings, for new spring water company. Commission basis. Wonderful proposition. Apply 847 S. HILL.

MEN and women to reg. for mot. pict. work by reliable agt. Exp. not necessary. See Casting Director, Room 504, 130 So. BDWY. Chamber Commerce Bldg.

Investment Required

WANTED—Man or woman who can create and sell direct by mail advertising and edit house, organ for established long term mail order house which has volume of business in half million. Large profits for person who can qualify; partnership arrangement is afforded. Will pay good salary. Temporary investment required. Initial qualifications are proven. Telephone 455-237, Long Beach, for appointment.

MULTIGRAPHING — Real opportunity to acquire small printing business; unusual proposition for public stenog., typist or multigraphing operator, every co-operation extended, small initial investment required. Afternoons. 640 CHAMBER OF COMMERCE BLDG. Main 5054.

MAN or woman wanted for office work. Here is a real oppt. for one who likes plenty of work. Only those who can put up $500 security need apply. State age, phone and lowest starting salary. Address V, box 956, TIMES OFFICE.

MAN or woman to travel with theatrical act. Investment required. Plenty of money to be made. Money secured. Inquire 833 S. Grand ave. M. BLEIMENOFF, Apt. 116, 873-351.

Instruction Course

FRANCES School of Millinery and Designing. Leader from A-Z. Only millinery in demand. Tuition reasonable. Individual instruction. 722 BRYSON BLDG. Main 0334.

LEADER COLLEGE, 705 S. HILL, 4TH FL. LADIES, LEARN BEAUTY CULTURE AND HAIRDRESSING. DAY AND EVENING CLASSES. ESTABLISHED 18 YRS.

FLORENTINE Beauty College teaches marcelling, hairdressing, facials, henna packs, hair mfg., permanent wave. BOYER & ALCOTT, 322 S. Bdwy., 3d fl.

LILLIAN HOLLINGWORTH
SCHOOL OF MILLINERY, 8TH YEAR.
SEE HELP WANTED, FEMALE.

LEARN bricklaying, plastering, "ornamental," etc. Hemphill Building Trade Schools of Canada, 900 S. FIGUEROA.

---

50 SUBJECTS IN ELECTRICITY. SCHOOL OF ELECT. ENGINEERING, 424-5-6 CHAM. OF COM. BLDG.

$50 INVEST. make you toolkeeper, stenographer and supervise you, position permanently. 747 So. 2111. Room 320.

NATIONAL AUTOMOTIVE SCHOOL, 4008 S. FIGUEROA ST.

TILE SETTING—Full course, $30. Y.M.C.A. Trade Sch. ob. 715 S. Hope st.

WANTED—Barber business taught right. MOLER BARBER COLLEGE, 420 E. 5th.

WANTED—

To Rent.

Miscellaneous

WANTED—Left or business property for Mexican gent; will trade for equity in this town large with the right party; must be cheap for cash. P. O. box 1295, TIMES OFFICE.

List your for rent, sale or exchange with us; QUICK SALE REALTY CO., 607 Douglas Bldg.

Rooms

GENT, 2 yrs. L. A., refined employed, wishes rm. in private home; walking dist. Sp. Arm. Bldg. Broadway, 85 per week. Address Y, box 206, TIMES OFFICE.

WANTED—March 9th, 2 unfurnished rooms, bath and kitchenette; private home preferred; state price. Address Y, box 208, TIMES OFFICE.

RESPONSIBLE woman desires room, private family. Phone 62, 567307.

BUSINESS gentleman desires room, gar. with small cooking privileges. Address J. box 208, TIMES.

Rooms and Board

TWO young ladies, school teachers, desire room and board; address H. box 207, TIMES BRANCH.

YOUNG college man, refined, wishes room, with table, fam. preferred; Hollywood district. Address Y, box 207, TIMES OFFICE.

MISS WESTLAKE wishes room and board for 2 young ladies in home of refinement; Westlake district preferred. Phone 60, 566-W.

Houses

WE HAVE THE DEMAND—List your furnished or unfurnished houses, flats and apartments for quick results. MILNE REALTY CO., 1127 S. BURTON & WILSHIRE. Western Ave. at line of 6th car. Phone 10, 567-211.

WANTED—HOUSES, BUNGALOWS

$100 TO $1200 PER MONTH

MRS. NORRIS, MGR. RENTAL DEPT. LAACK & WHITE CO., 200 NEW PANTAGES BLDG.

WANTED—3 rooms or 6 rooms by young couple and yard. K. J. Box 1, permanent or rent; must be reasonable and reasonable terms. Phone ANGELUS 6[illegible].

HAVE client who will pay $40 to $50 for desirable 5 room house in heart of Wilshire district. LEON. Dunkirk 1008.

REFINED widow wants to rent suitable for rest home for couple. Will board some. 1012 S. ARDMORE. Phone 12, TIMES OFFICE.

STUDIO apt. or small home to view, $1 per prof. Address TIMES OFFICE.

Suburban and Country

EXP. gardener, wants farm, to work on share to raise chickens; ref. for period of 3 years. FAIR OAKS 3811.

ANNOUNCEMENT

The following subdivisions of Culcrose will enable THEM to secure quickly both the size to suit:

West and Northwest

Includes all west of Main and all sections north of Jefferson, Wilshire, Hollywood, etc.

North and Southeast

Includes all south of Macy and east of Main, also Mission, Manual Arts, Roosevelt district, etc.

East and Southeast

Includes all east of Main and south of Macy, also Boyle Heights, etc.

All north of Mission and Glendale Boulevard—Eagle Rock and Park, Lincoln Heights, Glassell Park, Highland Park, etc.

TO LET—ROOMS—

Furnished

West and Northwest

TWO large, beautifully heated rooms, suitable for couple; walking distance; adjoining bath; reasonable to right party. 1001 W. Washington Blvd. Telephone Beacon 5[illegible].

WE have 3 splendid rooms, suitable for 2 men at $30 per week each per week, connecting bath, beds, furnace heat, electric linen. 1001 W. Washington Blvd. Telephone Beacon 5[illegible].

NICELY furnished front room, private entrance, with light, fan, tiled bath; walking distance. 1827 W. 23rd. Phone 60, 566-W.

NICE WESTLAKE APT.—2 young ladies to share front room. Good meals.

Houses

WE HAVE THE DEMAND—List your furnished or unfurnished houses, flats and apartments for quick results. MILNE REALTY CO., 1127 S. BURTON & WILSHIRE. Western Ave. at line of 6th car. Phone 10, 567-211.

WANTED—HOUSES, BUNGALOWS

$100 TO $1200 PER MONTH

MRS. NORRIS, MGR. RENTAL DEPT. LAACK & WHITE CO., 200 NEW PANTAGES BLDG.

WANTED—3 rooms or 6 rooms by young couple and yard. K. J. Box 1, permanent or rent; must be reasonable and reasonable terms. Phone ANGELES [illegible].

HAVE client who will pay $40 to $50 for desirable 5 room house in heart of Wilshire district. LEON. Dunkirk 1008.

REFINED widow wants to rent suitable for rest home for couple. Will board some. 1012 S. ARDMORE. Phone 12, TIMES OFFICE.

STUDIO apt. or small home to view, $1 per prof. Address TIMES OFFICE.

Suburban and Country

EXP. gardener, wants farm, to work on share to raise chickens; ref. for period of 3 years. FAIR OAKS 3811.

TO LET—ROOMS—

And Board

RECENTLY opened one of the most attractive homes in L. A., near Ambassador. All new furnishings, delightful home atmosphere, music, cards, mah jongg, radio, rates $55 to $100 per mo. per person. 555 S. ALEXANDRIA, cor. 6th st. Phone 568231.

HAVE vacancies for young men in beautiful suburban home, 4 miles from Hollywood Country Club, 7-acre estate, beautiful grounds. Best of food, South-ern cooking. Radio, billiards, parties. Address F, box 316, TIMES BRANCH.

CANTERBURY INN, 426 S. ALVARADO, gift, amid trees & shrubs, spac. grounds lends atmosphere for those of fastidious taste; dble. rms., priv. baths. Other rac. Good table. Gar. 945 S. Westlk. 61039.

SERRANO INN, 626 S. SERRANO AVE. near Wilshire and Western, beautiful grounds, homelike place. Breakfast and evening dinner; meals in charge of excellent chef; PHONE 569-422.

LOVELY rm., twin beds, good meals, piano, etc., lavatory, garage, parking space; $50 mo. each. 4112 S. Figueroa. 56[illegible].

ALEXANDRIA, 632 S., opposite Ambassador. CHATEAU LA ROSE, single and double rms., excellent meals and HOTEL SERVICE. 569061.

ROOM and board in private home for 2. Twin beds. $40 month. Piano and Victrola; home privileges. Univ. 5569, 1384 W. 37TH PLACE.

1834 W. 6TH, cor. Westlake Pk., real home, young people; music, dancing every eve, party wkly. Parking space. Plenty good old Southern cooking. $12.50 wk. 51459.

WILL make rates to 4 young business men or women, occupy beautiful sleep. porch rm., 2 meals. Call 1346 WESTLAKE AVE., Beacon 5708.

A FEW vacancies in the West Side Club for business girl at $8 per week or $30 per mo. 1135 ELDEN AVE. Phone Dunkirk 45[illegible].

650 S. WESTMORELAND AVE. Private home, between Wilshire and 7th st. Large rooms, suitable for 2 or 3; connecting bath; excellent cuisine. DUN. 3509.

VANDERBILT INN, 1[illegible] S. Vermont, hotel service, special dinners served. 526 S. OXFORD AVE. Drex. 9296.

LARGE rm. for 2 men or ladies employed, board if desired; home-like meals, modern. home cooking, garage. 928 W. 28TH. Beac. 3731.

939 S. WESTMORELAND AVE., N. car. Beautiful room, connecting bath, laundry rm., home cooking, gar., real home.

LARGE front rm., suitable for 2 people with board, rates reas. Ph. 52182. 850 S. ALVARADO.

LARGE sunny rm., suitable for 4 young men. Also single double. West dist. Home cooking. Reas. 2207 W. 10TH ST.

2624 W. 12th st. Good room and board for 2 gentlemen employed. 2 beds in room. Reasonable. 532-92.

"WILSHIRE BLVD."

ROOM & board in attractive home. Phone Beacon 6[illegible]-0700.

DALTON AVE., 2232—West Adams district. Nice room, good cooking, private home. Parking space. 763-892.

ROOM, bath, private home, very best location, suitable for business man or woman. 73852.

827 BEACON, Westlake district, beautiful large room, connecting bath, excellent meals, reasonable. 567.

OXFORD AVE., 839 S. Wilshire dist. Room, gentlemen, twin beds, home cooking. 566-774.

A REAL homey place, congenial surroundings, 2 rms., good home cooking. 1st-class neighborhood. 767881.

BOARD and room for 3 women. Near U. S. C. All conveniences. 1165 W. 37TH PL. Beacon 6[illegible].

ROOM and board given in exchange for companionship of elderly lady. VIR. 6817.

LOVELY rm., twin beds & single, home cook, gar. $40-$45. DREXEL 2585.

EXCELLENT board, Wilshire home, room & board for business people. PHONE 568742.

NICELY furn. room with 1st-class board for gentlemen. 1823 W. 24TH ST.

NICE room, excellent board, $45, $50 mo. 711 N. HOOVER. Ph. 894-625.

THE SAMOVAR, 3077 Wilshire. Room & board in attractive district. PH. 599-170.

BUSINESS lady as roommate, $45. References. L. car. 1119 S. HOOVER.

32ND ST., 435 W.—Lovely frt. rm., exc. 4, also other rm., home priv. Hmn. 7892

5TH, 1169, W., cosy room with board; private entr., gar., etc. Beac. 5295.

FRONT room, 2 people, excellent board. Drex. 5502. 310 N. New Hampshire.

RM. and board for 2 young men. Westlake dist. 116 S. ALVARADO.

BEAUT. rm., home cooking and comforts. Reas. 1540 S. WESTLAKE. Bet. 27th.

NICE rm., excellent meals, suitable for 2, gar. BEACON 0719. 2641 Orchard ave.

ROOM and board for business people. 439 S. WESTERN AVE.

W. ADAMS dist. Home comforts, excellent meals. 3425 S. HOOVER. Beacon 5330.

ROOM, 3658 W. 3RD ST., very desirable. Refs. Apply DUNK. 7788.

Rooms and Board for Children

MOTHER and daughter will rent room in new home to refined lady employed with child. Care for child day. 290053.

THOMPSON sch., 1431 So., Ver. Grade kindergarten. Daily care. BEAC. 7095.

SOUND sleep and room for parent. PHONE 286647.

BEAUT. home for C.E. children. Shady yd., supervised play. DREXEL 6173, room 307

BOARD and room for 2 boys and mother. Prox. home. Ph. DUNK. 1[illegible].

ROOM, 2 sunny cars child 3-4 yrs. $25 wk. 2819 Orchard ave. Beac. 9108.

CHILDREN—3 or over, good home, care, rear, near school. GARFIELD 3602.

1216 N. BERENDO—Real home for boys 4 to 6, room for parents. 599-267.

WANTED—mama can to board 1 yr. old baby. HOLL. 6344-W.

TO LET—HOUSEKEEPING

Rooms

CONNECTING living and bedrooms, separate entrance, $45; suitable for couple or business couple preferred. 750 FLORAL AVE. (continuation of Laurel.) West Hollywood.

APT., $10 week. Everything furn. 444 PARK VIEW. 100 ft. north of Westlake Park. Free parking space.

TWO furnished housekeeping rooms, bath, private entrance. Adults, $50. 1314 W. 20TH ST.

3 ROOMS and bath, light and gas, over store; garage for housework. 811 So. Ardmore.

SOUTH rm., adjoining bath, screened porch, kitchenette, cont. hot water, $40, garage. 2627 ORCHARD, near W. Adams.

NEAR U.S.C., 3 clean housekeeping rms., everything; adults, $40. 3078 Pl.

NICELY furn. 3-rm. apt., clean; close Angelus Temple. 1639 N. BONNIE BRAE.

3 RMS., priv. entrance, gar., close car. Adults. 1[illegible] W. BELLEVUE AVE.

FURNISHED room for light housekeeping. Take U or W. car. 2110 BONSALLO AV.

SUNNY room, kitchen, phone and laundry privileges. C or D car. 427 LUCAS.

SLEEP., $12.50. Housekeeping room; everything furnished.

1 light housekeeping rm. for rent. 1209 W. 22ND ST.

FREE furn rm. for elderly lady return for light serv. Ph. eves. ANGELUS 4082.

WILSHIRE dist., 2 rms. and kitchen; also 1 rm. for light housekeeping. 1717 MACIAS AVE.

WILL share bung. to lady or couple, 1158½ W. 29TH ST. U car, live or Sm. Rear.

NICELY furn. rms., housekg. privileges, gar. 5317 S. FLOWER. Humbolt 1752-M.

LARGE front room with kit-benette, suit 2 people. 1511 S. FLOWER.

TO LET—APARTMENTS—

Furnished

THE ARDYCE APARTMENTS, 2431 Acacia st., are now open. Completely furnished; $45 month, including phone. Take U to Columbia, one block north. PHONE 85[illegible].

JUST OPENED, THE COURTLAND, 416 S. Westlake, sngle., $75 up, dbls., $90 up, elevator, daily or weekly rates. Phone 10, Westlake Park. DUNK. 1814.

FOR RENT—Furnished to May 15, Long Beach, 2 apts., 2 stories, 1 facing amusement hall, 2 open fireplaces, piano, phonograph, Kennedy radio. Corner view. $100 per month. By appointment. Phone LONG BEACH 312[illegible].

STONLEIGH APTS.

5740 Franklin Ave., Hollywood, just opened, Mod. building and furniture, reasonable rates.

PHONE 432-074.

CASTLE ARMS

2220 Ocean View, 1 block N. Westlake Park. New, large front singles, furn. and unfurnished; tiled bath, sunk, shower. 566-576. DUNKIRK 5564.

LEEWARD APTS., 781 S. Rower, Wilshire dist., single apts., new house, well furnished, hot water, private bath and phone. $30. DREXEL 7964.

ALBIN APTS.—New, beautiful double, 1 single rm., tile bath, kitchen, overstuffed furniture, maid service; best location. 1020 ARAPAHOE. Dunkirk 5561. "L" car.

LARGE sunny apt. Completely furnished, reasonable to right party; near school and 6 cent car. Children taken. Reasonable. 3881 SUNSET BLVD.

BISHOP APTS. 871 S. NEW HAMPSHIRE. Just double. Most beautifully furnished. Maid service, private phone. Only $115. Single $65.

LARGE front double apt., 4 beds, mod. furniture, $18.75 per week, including phone. 1417 S. BONNIE BRAE. Apt. 2. Call after 6 p.m. BEAC. 9[illegible]27.

NEW 2-room apt., desirable location. Pass-ing car. Adults. Also 3 rooms, second floor; exchange for housework. 811 So. Bonnie Brae. Pasadena. Ph. 352642.

227 S. NORMANDIE, cor. Wilshire district, near Ambassador, beautifully furnished, also single apts., serv. PH. 567-380.

TO LET—APARTMENTS—

Furnished

THE CHERIDAH APARTMENTS

Peter Parker picked an apartment. Fine the apartment Peter Parker picked. Perfect appointments, pleasant people. Price particularly pleasant. Perhaps $70 up pleases you, too, when accompanied by the best Marshall-Stearns beds, velvet furnishings, $95 silk floss mattress, in a new brick building 5 minutes out, with 'phones installed. In a quiet neighborhood, with garage, market, etc., across the street.

THE CHERIDAH APARTMENTS
Maryland and Bixel. 6th st. car.
Metropolitan 3748.
No extras.

HOLLYWOOD

GARFIELD PL. APTS.

1823 Garfield Pl. Phone 1n. OPENING ANNOUNCEMENT. Single apts. with overstuffed furn., large dressing rooms, tile kitchen with breakfast nook, direct phone service. 1 blk. W. of Western and north of Holywood Blvd. PHONE 430194.

CRESTONIA APTS.
NEW APTS. DE LUXE.
Beautifully furnished, spacious single apts. One west, private outside entrance. Exclusive district. Crest of Sixth street hill. D car. Five minutes walk to shopping district. Corner Boylston and Maryland streets. Reasonable weekly or monthly rates. 582-287.

RENTAL INFORMATION FREE.

FREE AUTO SERVICE.
FURNISHED APARTMENTS.
FLATS, HOUSES.
We save you time, worry and expense.
WOODFORD RENTAL CO.
402 DELTA BLDG., 626 S. SPRING ST.
PHONE 58572.
OPEN 9 TO 12 SUNDAY.

TOLEDO ARMS

Just opened, wonderful 3-room apts. Most modern in city, twin beds, electric dishwashers, 2 lavatories, indiv. rear entrances. Splendid Wilshire location. Reasonable rates. 545 S. BERENDO. 5 CAR.

$75 UP—NEW HAMPSHIRE ST., 100 N., CORNER FIRST

EL CAMINO APARTMENTS

Beautiful residential single apartments. TWIN BEDS—BREAKFAST ROOMS. DUNKIRK 7476.

NEW GIRARD APTS.

1515 Orange. 541-35. Beautifully furnished apartment in choice location. Conveniently arranged with dressing room and breakfast nook; private phones.
ALL THE COMFORTS OF HOME.

AMBASSADOR GARDENS.
AMBASSADOR HOTEL.
JUST OPENED, DOUBLE AND SINGLE APTS. BEAUT. FURN. DIR. PHONES. STEAM HEAT. 24-HOUR LOBBY SERV. FINE HOTEL SERV. REAS. RATES. 8TH AT NORMANDIE—N CAR TO DOOR.

AT EXCLUSIVE PRINCE RUPERT—BEAUTIFUL APARTMENT JUST FURNISHED IN MAHOGANY AND VELOUR. DAILY & WEEKLY RATES. DAILY MAID SERVICE. LEASE TO DISCRIMINATING PARTY. INGRAHAM, COR. WITMER. DREXEL 6800.

COOPER APTS.

BRAND NEW 806 UNION DRIVE
Singles at reasonable rates. Overstuffed furniture, and all equipment of the finest quality. See these. 6th st. carlines.

JACKSON APTS., 3819 S. FLOWER ST.
Now open for inspection. Furnished singles $60 up. All conveniences. Near Exposition Park.

DOWNTOWN—
KNICKERBOCKER APARTMENTS.
521 SOUTH HOPE.
sunny front apartments, furnished complete for $75 and $80 a month.
TELEPHONE 885-746.

BEVERLY ARMS.

Beautiful furnished corner apt., every convenience, $70 a month. Inquire BURTON REALTY CO., Beverly Hills.

COPLEY Square apts. New brick bldg., very dsirable; $63 and $70. 2 bedroom, $100; fine, everything. 2810 LEXINGTON AVE., bet. 7th and 8th. nr. Hoover. DUNKIRK 1708.

ROMAINE APTS., 1000 N. Serrano ave. Newly furn., elegantly done, tastefully stuffed, floor lamp, tile bath, sink, continuous hot water, direct phones, janitor service. $65 mo. and up. 432027.

PAGE APTS.
629 S. BURLINGTON.
New singles, centrally located. Walking distance. All conveniences. W. 6th or 7th St. car.

FOINSETTIA DR. APTS., ROOMS $40 to $60. Gas, lights, linen included. Car, $5 mo. Rms., $1 day. Santa Monica. Crescent or Sherman cars to 1120 POINSETTIA DR. Ph. 438-641.

JUST OPENED
EVELYN APTS., 1337 ALBANY ST.
LARGE ELEGANTLY FURNISHED APTS. TO ACCOMMODATE TWO OR THREE PEOPLE, $60 TO $70. P OR A CAR.

WELLINGTON APARTMENT
953 W. 7TH.
Double apts., right downtown, walking distance, reasonable rates. Hotel service if desired.

VISTA GRANDE.
400 S. BONNIE BRAE, NEAR 6TH.
A NEW MODERN BEAUTIFUL FURNISHED SINGLE APT. NOW AVAILABLE. GARAGE.

DRESDEN APT., 1919 W. 7TH ST. Very nice single modern apts., good rugs, real furniture, direct phones, electric elevator; bik. to Westlake Park. By week or month, reasonable.

BONNIE BRAE, 1430 S. MELWOOD APTS. New, up-to-date singles. W. Pico or 16th st. car.

$75—At 1629 LINCOLN PL., between 9th and 10th, near Figueroa.

WILLANNA APARTMENTS
Just opened. Elegantly furnished, attractive 2-room singles. Walking distance.

NEWLY FURNISHED suite, large rooms. Tiled bath, sun porch, garage; meals if desired. Children welcome. 709 N. Marengo, 6c H car passes door.

COLUMBUS APTS.
1631 N. ALEXANDRIA—New, beautifully furnished singles, extra large rooms, dining, kitchens well equipped.

ADVERTISER desires to meet young business woman to share her cozy downtown apartment. Western Canadian preferred. Address J, box 206, TIMES BRANCH.

NEAR U.S.C., $50; two extra large rooms, kitchen, bath, nicely furnished, pleasant corner location. 1 or 2 car. $426 McCLINTOCK AVE. Drexel 1689.

ROTH APARTMENTS
1132 Ingraham.
New brick building, beautifully furnished. Phone in each apt.

2 FURN. apt., $35, gas, water, light included. 1987 SAN FERNANDO RD. Take H car, get off at Macon st. Cap. 1620.

TRENTON ARMS APTS., new single apts. Handsomely furnished, walking distance, P or U car, ½ block west of Figueroa. 1227 TRENTON ST. Main 0333.

WILMINE APTS.—
Most attractive, largest, best arranged, singles and doubles in city. Weekly or monthly rate. 836 S. CORONADO.

BEAUTIFULLY furn. lower apart. Private residence, exceptional opportunity to desirable people. Adults. Call evenings, 1913 LA SALLE AVE.

DOLORES APTS. 1839 S. WESTERN
New singles, never occupied; clean in city. All the latest wrinkles, private 'phones. Ideal location. 564514.

MONROE ARMS APTS.
4094 S. FIGUEROA ST.
Elegantly new furnished singles; moderate prices.

731 S. BONNIE BRAE, near Westlake Park.
EARLHAM MANOR APTS.
Exceptionally large front single and others. Beautifully furn. Inspection invited.

CASA LOMA APTS.
839 S. NEW HAMPSHIRE. New elegantly furnished single and double apts., direct phones and good service.

FLORENTINE APARTMENTS—
New, elegantly furnished single apts. $25 up. 1807 W. ADAMS, cor. La Salle.

613 S. LAKE—COLONIAL APTS.
NICELY FURNISHED SINGLE.
556-669.

NEW MANAGEMENT—OLIVE APTS., newly renovated. Cheap rates, mod. conveniences. 228 N. OLIVE. Close to Broadway, shopping district. Crest of Sixth street hill, D car. Five minutes walk to shopping district. Corner Boylston and Maryland streets. Reasonable weekly or monthly rates. 582-287.

RENTAL INFORMATION FREE.

FREE AUTO SERVICE.
FURNISHED APARTMENTS.
FLATS, HOUSES.
We save you time, worry and expense.
WOODFORD RENTAL CO.
402 DELTA BLDG., 626 S. SPRING ST.
PHONE 58572.
OPEN 9 TO 12 SUNDAY.

TOLEDO ARMS

Just opened, wonderful 3-room apts. Most modern in city, twin beds, electric dishwashers, 2 lavatories, indiv. rear entrances. Splendid Wilshire location. Reasonable rates. 545 S. BERENDO. 5 CAR.

$75 UP—NEW HAMPSHIRE ST., 100 N., CORNER FIRST

EL CAMINO APARTMENTS

Beautiful residential single apartments. TWIN BEDS—BREAKFAST ROOMS. DUNKIRK 7476.

NEW GIRARD APTS.

1515 Orange. 541-35. Beautifully furnished apartment in choice location. Conveniently arranged with dressing room and breakfast nook; private phones.
ALL THE COMFORTS OF HOME.

AMBASSADOR GARDENS.
AMBASSADOR HOTEL.
OPEN

TO LET—BUNGALOWS
In Courts

READY FOR OCCUPANCY.
FINEST $50 MONTH.
TUDOR ENGLISH DUPLEX,
SINGLE
APARTMENTS,
COMPLETE IN APPOINTMENTS.
Tile baths and sinks. Tiffany finished walls, all built-in features, instantaneous heaters, hardwood floors, apartment facing beautiful court, Murphy beds, screened by French doors, garages. Take EAGLE ROCK CAR, get off at ACACIA, in front of property.
1170 COLORADO BLVD.
EAGLE ROCK WAY Ph. Garfield 5870.

$65. $70. NEWLY FURN. 3 RM. BUNGALOWS, ALL CONVENIENCES. 629 1-4 N. VIRGIL. CROWN HILL CAR.

ST. ANDREW'S COURT. Elegantly furn. 4-room bungalow, extra large rooms, phones in. Near car. $65. PH. 470-358.

BRAND-new beautifully furnished, 3 rooms, breakfast nook, between 2 car lines, $70. 1548 6TH AVE. Pico car.

TWO-RM. BUNGALOWS, BATH, GARAGE, PARTLY FURN. NEW, $35. MO. 6187 PLACE AND CENTRAL AVE.

VERY modern new bungalow, furnished, $70. 2 beds. Adults. 4253 S. NORMANDIE AVE.

5-RM. apt., stove, Pullman breakfast nk. Price car. 2216 MULLEN AVE. Boyle.

BUNGALOW, 3 rms., bath, gar., $50. 1114 E. 64TH ST.

NEW, nicely furnished 4-room bungalows. 5217 DE LONGPRE AVE.

NEWLY furn. 4-rm. bung. garage, near Figueroa. 6419 ½ W. 80TH ST.

4314 1-4 BURNS AVE. sunny bungalow unit, $60 to $70, garage. Phone.

ATTRACTIVELY furnished 3 and 4-room bungalows; $35-$67.50. 3771 S. Van Ness.

BEAUTIFUL 3-rm. furn. bung. in new ct. Extra bed. Gar. $53. 2514½ W. 76TH ST.

850 E. 87TH ST. Furn. new bung. in court.

TO LET—HOUSES—
Unfurnished
West and Northwest

2-STORY stucco home, on corner north of Wilshire Blvd. 10 large rooms, 3 bedrooms, bkfst. rm., patio, sleeping porches. Lease at $150. CALL MISS RUSH OR MRS. WOOD 587-450.

HOWARD & SEWELL, 8461 W. SIXTH. One block north of Ambassador Hotel.

MANSION in Hollywood hills, 3 minutes north of Holly. Blvd. 7 bdrms., 5 baths, 3 garages, new, complete home in superb surroundings. $475. 2244 MIRALESTE HILL DR., N. end of Vista Del Mar ave. Owner, 438708 or 439267.

FURNISHED houses on 2 lot on Cimarco Ave. near Hollywood Blvd., either together or single 5 rms. & gar. $70, 4 rms. & gar. $55. Good neighborhood, excellent condition, lots of sun. F. B. BRIGGS. 671603.

LOVELY sunny bungalow in Wilshire district, large living-room, three lovely bedrooms, tile bath, garage. Rent $125 a month on lease. Call MRS. WALTER, with GLENN & SMITH, 630 South Western Avenue. Phone 567-874.

NINE-ROOM MANSION
9 baths, on beautiful corner, lot 125x189, in most exclusive W. Adams district, 3-car gar., servants' and shrubbery. Long lease if desired. $225 per mo. Call VERMONT 6387 or 567269.

WILSHIRE district, beautiful 6-room stucco, hardwood floors, all modern built-in features, tiffany painted walls, tile bath and separate shower; a real home. $75. 4140 S. MANHATTAN PL. 463 N. NORTON AVE.

DESIRABLE 8-room house, near Ambassador, 4 bedrooms, breakfast nook, hardwood floors, corner lot, gar. Call between 10 a.m. and 5 p.m. 942 S. NORMANDIE or PH. 560273 to answer.

NEW 4 rm. house, good location, $50. Ph. 438265.

5 ROOMS, new stucco, gr. lease, $60; or sell $2000 down. 760633.

6-ROOM double, hdwd. floors, modern, garage. $70; lease. 1139 S. NORTON.

South and Southwest

BRAND new 4-rm. double in Angeles Mesa. 1 bedrm. and wall bed, mahogany finish, bath, automatic water heater, garage. $60. 5741 MULLEN AVE.

ADULTS, $75, unfurnished, beautiful new five-room house, bath and shower, par. hardwood floors, water heater, garage. Phone Owl 4867, 1500 W. 49TH ST.

½ DUPLEX, 4-room, wall bed, modern improvements, garage, cement drive, $40. 1218 W. 60TH PL. Hum. 6558-W. Adults.

¼ of new dbl. bung., 4 large rms., tile bath and sink. Heaters, all built-in features, 2 adults, $40. Gar. parking. Sun. or evenings. 2901 3RD AVE.

BOTH sides, new 4 rm. double, $60; open for inspection 2 to 5 p.m. Call 507 SPAULDING AVE. West Hollywood.

HOLLY.—13-rm. house for rent for idea; "rest home" north of Blvd. 7 b. rms., 3 baths, 3 gar. Lease. MRS. McAVOY. 553-546.

WINDSOR SQUARE, 5-rm. bung., gar. 209 N. BRONSON, cor. Beverly Blvd., $115. 437645.

FOR RENT—Just completed, 5-room stucco bungalow, garage, $75 per month. PH. 470548 or 471852.

UNFURNISHED 5 rooms, $65 to $100. 6 and 7 rooms, $125. 9 rooms, $150. 474-902.

$49 W. 84TH ST. 5-rm. bung., bath, garage. Adults.

4-ROOM new L.A. high in new dbl. bung. $70, adults only. 1214 HARCOURT Ave. One block north of Ambassador Hotel.

MANSION in Hollywood hills, 3 minutes north of Holly. Blvd. 7 bdrms., 5 baths, 3 garages, new, complete home in superb surroundings. $475. 2244 MIRALESTE HILL DR., N. end of Vista Del Mar ave. Owner, 438708 or 439267.

UNFURN. 5-rm., gar., East Beverly foothills. $75. Inq. 9909 SUNSET BLVD.

HOLLYWOOD, 5-rm. dble. bung., 3 beds, central, new, $60 with gar. HOLLY 4856.

$25.—4-room house, adults; rear. 1766 E. 62ND ST. Humbolt 2712-W.

2 NEW houses with garages, modern built. $45. 1145 W. 40TH PL.

$45—5232½ 502 E.—New, rear lease. 1 block from 2 car lines. Adults.

6-RM. modern house. Good loc. 5c car fare. Inquire 532 E. 87TH ST.

North and Northeast.

FOR rent, ¼ new double, Hollywood, would rent for $65, $50 to desirable tenant. 8116 HUNTINGTON DRIVE.

5 ROOMS and gar. $55. 3553 N. GRIFFIN AVE. Capit. 1448.

TO LET—
Suburban and Country.

FOR RENT—Unfurnished duplex, South Pasadena, 4 large rooms with bath, $75 ½ block from Fair Oaks car. 1207 MONTERET ROAD.

FOR RENT—Half duplex, 4 rooms, new, modern. 227 E. LAS TUNAS DR., San Gabriel 819-W.

TO LET—
Or Lease
Miscellaneous

WE SPECIALIZE IN 99-YEAR LEASES.
WE HAVE SEVERAL DOWNTOWN PROPERTIES FOR LEASE ON BROADWAY AT GRAND AVE., OLIVE, HILL AND 7TH STS.
ALSO A VERY ATTRACTIVE GROUND LEASE ON FIGUEROA, NEAR 7TH, AT A VERY ATTRACTIVE RENTAL, AND SMALL SECURITY REQUIREMENTS.
ALL OF THESE PROPERTIES ARE ADMIRABLY LOCATED FOR EITHER HOTEL, LOFT OR OFFICE BUILDING. WILL HELP FINANCE.
THIS SECTION OF THE CITY IS DEVELOPING VERY RAPIDLY AND INVESTMENTS MADE AT THIS TIME WILL SHOW A HANDSOME PROFIT IN THE NEAR FUTURE.
WE ALSO HAVE TWO VERY DESIRABLE STOREROOMS FOR LEASE, ONE ON BROADWAY NEAR 7TH, AND ONE ON 7TH, NEAR HILL ST., 10-YEAR LEASES.
FOR FURTHER PARTICULARS, SEE
C. F. WHITNEY, WITH
ROBERT MARSH & CO., INC.
PH. 871-131. 200 MARSH-STRONG BLDG.

WILL lease for 5 yrs., N.E. corner of La Brea and Rosewood. Elegant location for filling station. Total rent $3000. OWNER, 361790.

TO LET—
Or Lease
Miscellaneous

HALL—2½-yr. lease for lodges, studio, etc. MR. WRIGHT, 53459. 943 W. 7th st.

Stores and Shops

WEST SEVENTH STREET.

5-year lease on a few well located stores, close to Westlake Park. Stores at $90, $110, $140, $165, $200, $225, $250, $265 and $275. One corner, 37x84, $390.
WEST SIXTH STREET.
10-year ledges of less in new office building, 9 stories, class "A" construction, center of hotel and apartment district, heavy traffic, close to Figueroa, suitable for barber shop, tailor, haberdasher, restaurant, etc. $100 and up.
SEE MR. FISHER—52107.

LA BONTE & RANSOM COMPANY,
1900 West Seventh St.

WE have space appropriately 10x85, at 507 S. San Pedro St., which is a few feet above Main St., but has separate entrance & faces on San Pedro St. Excellent location for light manufacturing or distributing stores. Will rent for $75 mo. and give lease, but some quick as rent is very reasonable. No agents. Call ATLAS MILLING CO., 5134½ S. SAN PEDRO ST.

2 STORES LEFT

EXCEPTIONAL LOCATION. NEW PRODUCE BUILDING, OPPOSITE TERMINAL MARKET. N.E. COR. 7TH & CENTRAL, SUITABLE FOR MOST LINES OF BUSINESS. EXCEPTIONALLY GOOD FOR AUTO ACCESSORIES, GROCERY AND MEAT MARKET.

WILL LEASE—GRADUATED RENTAL.
WESTERN AVE. STORE.
Between Third and Wilshire Blvd. 20x120 ft. Low rental on 5-year lease. A WONDERFUL LOCATION.
"Let's Talk It Over."
CLINCH & THURTLE,
Members L. A. Realty Board,
406-8 S. Western Ave.
Phone 560452.

NEW BUILDING.
CORNER NINTH AND FLOWER.
STORE ROOMS AS LOW AS $150 PER MO. CAN GIVE STRAIGHT FIVE-YEAR LEASES. ANY KIND OF BUSINESS. ACT NOW AND GET SHOW WINDOWS TO SUIT.
E. ROWAN & CO.
REAL ESTATE, RENTALS, INSURANCE, 800 TITLE INSURANCE BLDG., 8TH-HILL.

REAL ESTATE OFFICE
Two locations in center of Wilshire business district.
Property Lease Department.
24-hour service west side store leases.
BURTON & CO.
Western 4th to 10th st.
706-981.

NEW BRICK AT 772 CROCKER.
1 blk. from 7th & San Pedro.
For Garage, Trucking, Warehouse, Light Manufacturing, Printers, Garment center.
Cheap rent. Long lease.
Apply FAMOUS DRESS CO.,
743 Santee st., 7th floor.
Metropolitan 1589.

A LEASE FOR SALE OR SUB-LEASE IN HEART OF L. A. wholesale dist. Only remaining space of 10 leases in neighborhood; two-story brick, 25x100, 4000 sq. ft. first floor, concrete, rear open alley paved, elevator, suitable for machinery house, garage or most similar lines. Ph. OWNER, 288-586.

FOR LEASE—¼ acre industrial property one block from Alameda and Slauson, adjoining P.E. terminals; unequalled only for small or new concern to obtain desirable site at reasonable rental. House and galvanized iron building on property.
BLUE & MASON
255 Metropolitan Theater Bldg. 879-992.

NEW BRICK AT 772 CROCKER.
1 blk. from 7th & San Pedro.
For Garage, Trucking, Warehouse, Light Manufacturing, Printers.
$72.50 to $150. Lots of light.
Will make attractive lease.
F. M. SIMPSON, 453 S. Spring, 874-088.

WE have a wonderful location for battery and electric station, fine new building. We want a good tenant. See us at once at Vernon and Western ave.
BYERS & ROLAND, or
See Mr. Roland, 1746 W. Vernon.

FOR LEASE—Store at Ventura blvd. near Laurel Canyon Drive, excellent for light lunch or fruit stand, 10 years' lease. Liberal terms. GIPSON, 1111 Washington Blvd., Los Angeles.

BUILDING ON EAST 9TH ST., TRUSSED ROOF, CEMENT FLOOR, 50 FT. FRONT. WILL DIVIDE.
CENTRAL REALTY COMPANY,
Main 3922. 1206 Lowe Bldg. Main 3928.

63,000 SQ. FT. with R.R. switch, double frontage, from 9th st. to Porter.
MAGNOLIA BLD. CO., LONG BEACH.
R. D. LIST, 1021 CENTRAL BLDG.

FOR LEASE—Ideal light airy factory bldg., close in, 16,000 sq. ft. Located at Stanley and E. Pico. Phone Owl 2-71. Call DUNKIRK 4308 or Dunkirk 6176.

WAREHOUSE for rent 25x100 ft. Location, Wall st., downtown. For information see MAJESTIC THEATER BLDG. Phone Faber 2190.

FOR LEASE—New factory or store bldg., 24x40 on Alameda st. near Florence ave. Good location. $40 month. HUMBOLDT 7427 J.

FIGUEROA, corner 62nd, for oil station, real estate office, etc. OWNER, 1136 Lowe State Bldg. 824064.

ONE-story garage with showroom for lease, heart of city, 40x150. MET. 0428. 315 COLUMBIA BLDG.

BUILDING 50x50 on large lot; lease for term of years, $50 a mo. RUSSON, 590087

Farming and Ranch Lands

FOR RENT.
Land suitable for cotton growing, plenty water for irrigation. Attractive terms. Box 310, WILLOWS, Glenn County, California.

FOR LEASE—40 acres, farm and garden land, close in. $1000 per month. Ph. ANGELUS 2961.

TO LET—
Beach Property

WRITE to "Long Beach Tent City" for special spring prices. Housekeeping beach tents ideal for tourists and vacation.
DETROITER court, Long Beach, 2955 E. 2nd. furn. apts. near ocean. $18300.

TO LET—FLATS, HOUSES, APTS.—With Furniture For Sale

ROOMING and boarding house, splendid West Adams location, 20 rooms good furn., 8 bedrooms, all filled, good fills each auto, hot water, income $320, only $100 cash, rent $75. 1215 S. BENTON BLVD. Opposite LaFayette Park.

ROOMING-house, right in the heart of the city, for lease with furniture for sale, lease can be had for any length of time. All are rented at present. 8238 W. ADAMS. Ph. 768770.

2 STORIES, 6 rooms, 2 bedrooms and sleeping porches, upstairs, white, enamel finish, new oak floors, 3 year lease. Rent $75. Furniture, real sacrifice. Income $110. S. HOOVER.

HOLLYWOOD—Entire high-class furnishings four-room flat. Rent $65. Garage. Flat charmingly and completely furnished in every detail. Buyer can move right in. 1912 VISTA DEL MAR. Ph. 456-928.

FOR lease, owner going to Europe, luxuriously furnished 10-room home, $175 mo. for apprnt. call MR. SHELTON, Garfield 4700.

5-RM. flat, suitable business or home, lovely furniture, transferable lease, $600, $30 down, bal. mo. rent, $55. 2901 PICO.

7-RM. bungalow for rent or lease, furniture for sale including baby grand piano and Brunswick Victrola. Going East. 3148 W. 11TH ST. 868823.

FURNITURE and lease of 8-room house, best location, A-1 condition. Must leave city; must sell, no dealer considered. 1201 W. 37TH PLACE.

MOVED to smaller quarters, sacrifice furniture, walnut bedroom suite, wicker living room set. Phone 561-58. 6322 FRANKLIN AVE.

FOR SALE—Overstuffed 3-piece living-room suite, mulberry, velour, mahogany dining set, Magic gas range, all in perfect condition. 1018½ VISTA ST.

ALSO have a Western Electric washing mach. 1 yr. old, in fine condition. 4014 HOMER ST. Phone day, Gar. 8336.

OPPORTUNITY to buy furniture by the piece. Must sell, leaving city. Come early. Dealers welcome. 2852 LEEWARD.

DETROIT Jewel range, side oven, auto. lighter. $300. Also heaters. 1407 N. WILTON PL. 438-903.

20% discount sale on all antiques and modern furniture.
OLIVER'S, 226 S. WESTERN.

BARGAIN—9x12 rug, din. table, 6 chairs, Buck's gas range, all in excellent condition. 4425½ BURNS AVE. 594272.

BUY direct factory to you. Overstuffed 3-pc. parlor set, $75. All furniture reduced 30 to 50%. 5304 W. WASHINGTON.

MUST sacrifice entire high class furniture 4-room flat, no single pieces sold. 1912 VISTA DEL MAR. Phone 456928.

MUST sacrifice furniture of 4 rooms immediately. Practically new. 5857 HOMAINE ST., Hollywood.

CHAIRS — WE RENT FOLDING CHAIRS, BOOTH TABLES, DISHES, COTS ETC. LOU SKEELS, 1486 S. MAIN. 284-825.

FOR SALE—New Acorn gas range, 4 burners, 2 ovens, $40. Call 6372 SANTA MONICA BLVD.

SOLID mahogany bed, dresser mirror $45; 3S. Ladies' writing desk. Rocker, $200 cash. 519 W. 78TH ST.

BRUNSWICK console, large size. Sunny Suds electric washer. 2920 MANTAU AVE. Cap. 2073.

MARBLE top sideboard for sale cheap. Beac. 2188. 1325 ALVARADO Terrace.

OAK dining-room set, 6 leather-seat chairs, good condition, $35. 20.8 W. 37TH ST.

9x12 Axminster rug, $15. Also 8x10 and 6x9. 922 W. 16TH ST.

FURNITURE, nearly new, living, bedroom. Victrola, attractive price. 2519 LA SALLE.

LINOLEUM. 5000 yds. while it lasts. 5th yd. Amer. Floor Co. 520 E. 1st. Bd. 0018.

DAVENPORT bed-couch, new, cheap. 308 406.

DINING set, rug, bed, other furniture cheap. 5431 S. ST. ANDREWS Pl.

FURNITURE—HOUSEHOLD GOODS—For Sale, Exchange.

2-INCH POST SIMMONS STEEL BEDS, $9; STEEL SPRINGS, $5; ALL COTTON HOLLOFIBRE MATTRESS, $17.75. SPECIAL OUTFIT, COMPLETE, $21.75. SPECIAL ON RUGS: 6x9, $5.10; 9x9, $11.25; 9x10 to $12.90; 9x12, $13.95. DAVEN PORTS, STOVES AND ALL OTHER FURNITURE PROPORTIONATELY PRICED. HERBERT COHEN, 137-139 S. SPRING ST.

THIS is Baby Grand Week at Danz Downstairs Music Store, 549 South Broadway, near 5th. Baby Grands to suit every purse, $515 and used models. Scores of the world's best makes. If you prefer you can rent a Baby Grand Piano, applying all rent on purchase price later. Danz Downstairs Music Store, day or evenings. DANZ MUSIC CO., 549 South Broadway, near 6th st. Open.

FOR SALE—Holmes closet bed with mattress, $40. Schenk electric dish washer, $40. 330 N. EL CENTRO. Holly 6479.

2 STORIES, 6 rooms, 2 bedrooms and sleeping porches, upstairs, white, enamel finish, new oak floors, 3 year lease. Rent $75. Furniture, real sacrifice. Income $110. S. HOOVER.

HOLLYWOOD—Entire high-class furnishings four-room flat. Rent $65. Garage. Flat charmingly and completely furnished in every detail. Buyer can move right in. 1912 VISTA DEL MAR. Ph. 456-928.

FOR lease, owner going to Europe, luxuriously furnished 10-room home, $175 mo. for apprnt. call MR. SHELTON, Garfield 4700.

5-RM. flat, suitable business or home, lovely furniture, transferable lease, $600, $30 down, bal. mo. rent, $55. 2901 PICO.

7-RM. bungalow for rent or lease, furniture for sale including baby grand piano and Brunswick Victrola. Going East. 3148 W. 11TH ST. 868823.

FURNITURE and lease of 8-room house, best location, A-1 condition. Must leave city; must sell, no dealer considered. 1201 W. 37TH PLACE.

MOVED to smaller quarters, sacrifice furniture, walnut bedroom suite, wicker living room set. Phone 561-58. 6322 FRANKLIN AVE.

FOR SALE—Overstuffed 3-piece living-room suite, mulberry, velour, mahogany dining set, Magic gas range, all in perfect condition. 1018½ VISTA ST.

ALSO have a Western Electric washing mach. 1 yr. old, in fine condition. 4014 HOMER ST. Phone day, Gar. 8336.

OPPORTUNITY to buy furniture by the piece. Must sell, leaving city. Come early. Dealers welcome. 2852 LEEWARD.

DETROIT Jewel range, side oven, auto. lighter. $300. Also heaters. 1407 N. WILTON PL. 438-903.

20% discount sale on all antiques and modern furniture.
OLIVER'S, 226 S. WESTERN.

BARGAIN—9x12 rug, din. table, 6 chairs, Buck's gas range, all in excellent condition. 4425½ BURNS AVE. 594272.

BUY direct factory to you. Overstuffed 3-pc. parlor set, $75. All furniture reduced 30 to 50%. 5304 W. WASHINGTON.

MUST sacrifice entire high class furniture 4-room flat, no single pieces sold. 1912 VISTA DEL MAR. Phone 456928.

MUST sacrifice furniture of 4 rooms immediately. Practically new. 5857 HOMAINE ST., Hollywood.

CHAIRS — WE RENT FOLDING CHAIRS, BOOTH TABLES, DISHES, COTS ETC. LOU SKEELS, 1486 S. MAIN. 284-825.

FOR SALE—New Acorn gas range, 4 burners, 2 ovens, $40. Call 6372 SANTA MONICA BLVD.

SOLID mahogany bed, dresser mirror $45; 3S. Ladies' writing desk. Rocker, $200 cash. 519 W. 78TH ST.

BRUNSWICK console, large size. Sunny Suds electric washer. 2920 MANTAU AVE. Cap. 2073.

MARBLE top sideboard for sale cheap. Beac. 2188. 1325 ALVARADO Terrace.

OAK dining-room set, 6 leather-seat chairs, good condition, $35. 20.8 W. 37TH ST.

9x12 Axminster rug, $15. Also 8x10 and 6x9. 922 W. 16TH ST.

FURNITURE, nearly new, living, bedroom. Victrola, attractive price. 2519 LA SALLE.

LINOLEUM. 5000 yds. while it lasts. 5th yd. Amer. Floor Co. 520 E. 1st. Bd. 0018.

DAVENPORT bed-couch, new, cheap. 308 406.

DINING set, rug, bed, other furniture cheap. 5431 S. ST. ANDREWS Pl.

FURNITURE—HOUSEHOLD GOODS—For Sale, Exchange

FURNITURE BARGAINS—
50 to 50% Reductions
At Levy's Hill street store.
3-Day Sale Thursday, Friday and Saturday.
Free delivery and lower rates.
$135 3-pc. overstuf. vel. living-rm. set, now $87.50
$37.50 gen. lea. overstuf. rocker, special $21.50
$29.25 handsome 5-pc. dec. bkfst. set, sale price $19.50
$22.50 spec. large chest of drawers $13.50
$21 hardwood refrigerators, enameled lined, special $14.50
$27.50 full quilt day beds, complete with heavy pad, only $18.25
$27.50 gen. mah. cane, wing back rockers, a few at $16.95
$21 large gen. leather auto seat rocker, worth double $10.50
$20 lady's oak writing desk, spec. $13.95
$98.50 5-pc. en. bedrm. set, sale price $72.50
Note LOCATION, LOOK FOR BIG SIGN.
SAM B. LEVY FURNITURE CO.
224-228 S. Hill st., near 3rd.

OVERSTOCKED
50% REDUCED
$30,000 WILL BE SOLD
AT THESE LOW PRICES
OPEN EVENINGS. LIBERAL TERMS
Simmons Springs $4.65
2-in post bed $7.00
$85 bedroom set $39.75
$225 wal. bedroom set $150.00
$95 walnut dining set $49.50
$150 walnut Italian dining set $99.50
$175 3-piece parlor suite $92.50
$45 9x12 rug $22.50
$150 9x12 high-grade Wilton rug $89.50
$55 high-oven gas range $29.50
$25 floor lamp, complete $9.50
Many more bargains too numerous to mention.
MAJESTIC FURNITURE CO.,
1057-59 N. WESTERN AVE.

BIG SACRIFICE
NEED CASH TO MEET OBLIGATIONS
10-pc. Ital. wal. dining set $295
8-pc. Ital. wal. din. set $175
5-pc. wal. dining set $47.50
9x12 Wilton rug $49.50
8-pc. wal. bedroom set $280
Big selection solid wal. high grade dining room and bedroom furniture, custom made, overstuffed furniture, made in our shops. Order now at sale prices. Don't overlook the great bargains.
I. C. UPHOLSTERING SHOP
3222 W. Washington. Open eve. Terms if desired.

SHOP nights at the big Downstairs Music Store at 549 South Broadway near Sixth. Hundreds of beautiful guaranteed pianos on sale this week. Up, upright, grand, right, rent a Player Piano, rent a Baby Grand Piano, rent Reproducing Piano, applying all rent on purchase price later if you wish. Prices on Uprights start at $195; on Player Pianos prices start $245; Baby Grand Pianos, $515. Open every evening till 9.

BEAUTIFUL furniture in a Wilshire residence, by the piece. Massive 3-piece tapestry mohair overstuffed living-room set. Wilton rug. Dining-room, bedroom and records. Walnut dining set, walnut, ivory and Fyen h gray bedroom sets. Beautiful floor lamps. Odd pieces dining and living-room furniture. Spinet desk, hand decorated Windsor breakfast set. Wall mirrors. White enamel gas range. 604 W. NEW HAMPSHIRE, corner W. 9th. Dunkirk 1510.

GAS RANGES.
WHOLESALE AND RETAIL.
15—DIFFERENT STANDARD MAKES—15
ALL ENAMELED ACORNS, NO. 467, DOWNTOWN PRICE $115; OUR PRICE $87.50; WE DELIVER, GUARANTEE AND CONNECT A NEW HIGH-OVEN RANGE FOR $87.50. ACORN GAS & ELECTRIC RANGE WORKS, 3025 S. VERMONT AV. BEACON 5221. 4803 S. MAIN. 298853.

BEDROOM and dining room set in walnut, 3-piece parlor set, library table, practically new. Very elegant. Large and small Oriental rugs. Beautiful oil paintings and bric-a-brac. Lamps. Must leave city. Property for sale. 1226 W. ADAMS, 10 to 7 p.m. today and tomorrow. Dealers, everybody welcome. 5-room flat for rent with garage.

HIGH-grade Eastern furniture at large savings. Parlor sets, dining-room sets, complete or odd pieces. Bedroom chairs, rockers, lamps, book-cases, davenettes, smokers, read furniture, breakfast sets, gas range, Radiant heaters, refrigerator, rugs. Must reduce stock. Call early. MOODY FURNITURE CO., 1907 W. 6th St. 53519. Open eve. or appointment.

RUGS!
9x12 Brussels, $15; 9x12 extra heavy fringed Velvets, $37.50; large selection of new plain center rugs; 30% saving on downstairs prices.
PEOPLE'S OUTFITTING CO.,
3906 S. Vermont. Open Evenings.

DANZ Downstairs Piano Store at 549 South Broadway rents new and used pianos, players, baby grands, reproducing and upright models. Terms as low as $2 per month up; all rent can be applied on purchase price later if desired. Call DUNKIRK 4308 or Dunkirk 6176. Open evenings. DANZ MUSIC COMPANY, 549 South Broadway, near Sixth street.

SMALL cash payment buys my equity in 5 rooms of new furniture. Baby grand piano, all absolutely new, used only 3 months. The lease on nice bungalow if desired. This is a wonderful little home in the hills of Hollywood. Call at 2606 BEACHWOOD DRIVE, Hollywood. Everything ready for housekeeping.

RUGS! RUGS!
Come and see our new selection of all sizes in Wiltons, velvets, Axminsters and Brussels at astonishing prices. We also have several thousand yards of second-hand carpet. Very reasonable. Open eve.
NATIONAL CARPET WORKS, 1744 W. Washington.

FUMED oak living & dining-room sets, Circassian walnut bedroom set, ivory dresser & chair, 9-burner quick-meal stove. Must be sold immediately. Call after 1 p.m., 315 W. 45TH ST.

FURNITURE of 8-rm. house, bedrm., kitchen, dining-rm. & living-rm., by owner on premises in parcels to suit. Must be sold before Feb. 29. Angeleno Heights car to 1437 RIDGEWAY.

SIDE-oven gas range, $35; day bed & mattress, $17.50; dresser, $15; bed springs & mattress, $22.50; dining set, $45; Axminster and velvet rugs, extension library table, overstuff., sale cheap. 2436 S. HOOVER.

ANTIQUE discount sale. Foster and spool beds, chests of drawers, secretaries, dining tables, buffets, etc. Some real buys. GRABER'S ANTIQUE SHOP, 617 N. Western ave.

PERSIAN RUGS, ANTIQUES
SOLD AT BARGAIN PRICES
NO OVERHEAD EXPENSE
NO SALESMEN—OPEN SUNDAY
1172 N. VERMONT AVE.

5-PIECE ivory bedroom set, $55. 5-piece dining set, $25. 5-piece mahogany bedroom set, $120. Also 9x12 Axminster rug. Also Axminster, Gas range and several other pieces. 922 W. 16TH ST.

WILTON rug 8.6x10.6; Oriental rug 9x12, good large rug, high oven, enamel lined inside. Hand vacuum cleaner. 918 5TH AVE. 72053.

MANUFACTURER, dealers, carry full line furniture, rugs. Rate nearly down-town prices. Call, ladies yourself, open evenings. 2417 JULIET, off W. Adams.

RADIO TABLES, $1.75. REED CHAIRS AND ROCKERS WITH CUSHION SPRING SEATS, $6.50. DAY BED COMPLETE, $25. 917 N. WISTERIA.

64-in. fumed oak dining table, chairs, walnut bedroom set, marble top, springs, 11.6x9.6 rug. No dealers. 1630 N. ALEXANDRIA. 597090.

OIL paintings, party leaving for Europe will sacrifice collection of fine paintings. Must be sold this week. Open day, evenings. 423 S. WESTERN AVE., room 204.

NEWLY furnished three-room bungalow, two beds, garage. Rent optional, leaving city; must sell, no dealer considered. 2946 SAN MARINO.

FURNITURE 6 rms, sacrifice as will separate, Tuxedo mohair overstuffed set, walnut furniture for dining & bedroom, four rugs, etc. Flat for rent. 832 S. NORTON

2 GAS ranges, oak bedroom suite, bookcase, office chair, kit. table, 4 chairs, din. table, 3-5 chairs, oak library table. 1201 W. 37TH PLACE.

MOVED to smaller quarters, sacrifice furniture, walnut bedroom suite, wicker living room set. Phone 561-58. 6322 FRANKLIN AVE.

FOR SALE—Overstuffed 3-piece living-room suite, mulberry, velour, mahogany dining set, Magic gas range, all in perfect condition. 1018½ VISTA ST.

ALSO have a Western Electric washing mach. 1 yr. old, in fine condition. 4014 HOMER ST. Phone day, Gar. 8336.

OPPORTUNITY to buy furniture by the piece. Must sell, leaving city. Come early. Dealers welcome. 2852 LEEWARD.

DETROIT Jewel range, side oven, auto. lighter. $300. Also heaters. 1407 N. WILTON PL. 438-903.

20% discount sale on all antiques and modern furniture.
OLIVER'S, 226 S. WESTERN.

BARGAIN—9x12 rug, din. table, 6 chairs, Buck's gas range, all in excellent condition. 4425½ BURNS AVE. 594272.

BUY direct factory to you. Overstuffed 3-pc. parlor set, $75. All furniture reduced 30 to 50%. 5304 W. WASHINGTON.

MUST sacrifice entire high class furniture 4-room flat, no single pieces sold. 1912 VISTA DEL MAR. Phone 456928.

MUST sacrifice furniture of 4 rooms immediately. Practically new. 5857 HOMAINE ST., Hollywood.

CHAIRS — WE RENT FOLDING CHAIRS, BOOTH TABLES, DISHES, COTS ETC. LOU SKEELS, 1486 S. MAIN. 284-825.

FOR SALE—New Acorn gas range, 4 burners, 2 ovens, $40. Call 6372 SANTA MONICA BLVD.

SOLID mahogany bed, dresser mirror $45; 3S. Ladies' writing desk. Rocker, $200 cash. 519 W. 78TH ST.

BRUNSWICK console, large size. Sunny Suds electric washer. 2920 MANTAU AVE. Cap. 2073.

MARBLE top sideboard for sale cheap. Beac. 2188. 1325 ALVARADO Terrace.

OAK dining-room set, 6 leather-seat chairs, good condition, $35. 20.8 W. 37TH ST.

9x12 Axminster rug, $15. Also 8x10 and 6x9. 922 W. 16TH ST.

FURNITURE, nearly new, living, bedroom. Victrola, attractive price. 2519 LA SALLE.

LINOLEUM. 5000 yds. while it lasts. 5th yd. Amer. Floor Co. 520 E. 1st. Bd. 0018.

DAVENPORT bed-couch, new, cheap. 308 406.

DINING set, rug, bed, other furniture cheap. 5431 S. ST. ANDREWS Pl.

FURNITURE—HOUSEHOLD GOODS—For Sale, Exchange

SPECIAL SALE FOR ONE WEEK ONLY.
SAVE 50%.
LOWEST PRICES FOR BEST GOODS.
SEE US.
Beautiful mohair davenport, mahogany carved base, best construction, only $195. Separate chairs of all descriptions, library, console and end tables, mirrors, lamps, rugs, desks, smokers, day beds, bed davenports, assortment of fine dining-room furniture. See the wonderful Sheraton suite we have on sale, one of the handsomest in the city, walnut bedroom suite, twin beds large vanity bench and chiffonette, wonderful value, $285. Beautiful mahog., burl, wal. and hand-decorated suites, all reduced. Open eve. by appointment.
KEIM FURNITURE STUDIO,
627 So. Western Ave.

EXTRA size rug; square oak dining table; other articles. 2417 BUDLONG.

SET 7 Haviland china, 60 pieces, 1-3 the price. Call 557808 between 5 and 6.

SNAP—Sellers kitchen cabinet. 1315 EL MODENA. Beacon 5125.

FURNITURE AUCTION. Rugs, Saturday afternoon, 2 to 5:30 p.m. 3218 S. MAIN.

Furniture, Household Goods at Auction

AUCTION
SATURDAY AFTERNOON 2 TO 5:30
3218 SO. MAIN ST.

Big sale of furniture, rugs, carpets, phonographs, pianos, linen, dishes, etc.

Saturday afternoon, 2 to 5:30 p.m.

PACIFIC AUCTION HOUSE.
3218 So. Main st. Hum. 4517-J.

FURNITURE, rugs (5 rooms) at auction, Monday, 2 p.m. 5324½ W. 47TH PL. Tapestry, parlor set, reed furniture, good dining and bedroom furniture, 3 9x12 rugs, sewing machine, dishes, kitchenware, etc. (Clean goods.) STROUSE & WOOD, Auctioneers. 826191.

FURNITURE—HOUSEHOLD GOODS—Wanted

I BUY FOR CASH. FURNITURE AND FURNISHINGS of every description, $10 to $25,000 single pieces, entire home or apartment house. FINEST QUALITY or the CHEAPEST. No quality too GOOD or too CHEAP. Pianos, musical instruments, brica-brac, linens and bedding. Oriental and domestic rugs. Antiques. In fact, anything you have to sell for the home. I WILL TAKE POSSESSION AT YOUR CONVENIENCE. If you have furniture to sell call me.
YOU WILL LIKE MY METHOD OF DOING BUSINESS.
Ph. 870774. LEWIS S. HART. Ph. 870774

WANTED—FURNITURE FOR SPOT CASH. Complete home or single pieces. All household goods, musical instruments, etc. CASH ADVANCED on consignments. Will sell at auction. PHIL KEMP & BALL, AUCTIONEERS, 280-840.

YOU want to sell your furniture. We want to buy. We pay cash at top market prices and take it away. No trouble to you.
COL. C. F. CALHOUN & CO.
Auctioneer, Ins. 295-880.

WANTED—High grade furniture and furnishings of complete home. Unload your furniture and furnishings are extra nice. I will not be interested.
DEERDLE, 847 10th.

WE BUY furniture, rugs and linen of every description and pay the highest cash price. It will pay you to call.
HUMBOLT 0186.
SOUTHWEST AUCTION HOUSE

DON'T SELL
Your furniture until you see me. I will pay more for it and remove it at your convenience.
CALL HUMBOLT 4517-J.

WANTED—Privately, the furniture & furnishings of a complete home, including and bric-a-brac. Lamps. Must see; Property for sale. 1226 W. ADAMS, 10 to 7 p.m. today and tomorrow. Dealers, everybody welcome. 5-room flat for rent with garage.

WANTED—Piano, rugs, bedroom and dining furniture, gas range, linen, dishes or complete furnishings for cash. MR. NASH, 287715.

LADY desires to purchase all or part of the furniture for a home, piano, linen, curtains, brie a brac, silver and dishes. Madison 2125.

LADY wishes to purchase complete furnishings, rugs, for 6 rooms or any portion. No dealers. 766-265. BEACON 5028.

WANT—To purchase the complete furnishings of a small house. Will not buy by piece. 839191. 524662.

WANTED—Will buy any amount of furniture, complete house, all or single pieces. Highest cash. HUMBOLT 3145.

USED household & office furn., cash pd. Jack Colyer, buyer. DUHIG'S FURN. CO. 820-22 S. 7th St. Phone 378-459.

WANTED—Oriental rugs, top prices paid. MARKELL CO. 2nd Flo

MISCELLANEOUS—For Sale

WE CAN SAVE YOU money by furnishing everything for your building. The following prices are from the different yds.:

LUMBER, SASH AND DOORS

Colonial doors of all kinds, glazed sash, 1-lite ..... per M
Moldings, all kinds ..... per M
Stock boards, 1x12 ..... per M

HARDWARE

Front door lock sets, Yale make ..... per set
Mortise locks ..... per set
Screen door pulls ..... per pair
Casement sashes (steel, 1-lite) ..... per set

PAINTS

Standard Ready Paint, guaranteed 5 years ..... per gal
WHITE LEAD, PURE ..... per lb
Calcimine (all tints) ..... per lb

WALL PAPER

In Roll; Border, to fit ..... per roll
Painters' and Paperhangers' Supplies

LINOLEUM

Linoleum ..... per sq. yd.
Floor coverings ..... per sq. yd.
WINDOW SHADES ..... each
SIX ELECTRIC FIXTURES (Bed, table, and hall lamps) ..... complete
SET OF KITCHEN CABINETS, 7 pieces ..... complete
BED, SPRING AND MATTRESS ..... complete
INSTALLED FREE

CAND BUILDING SUPPLY CO.
Main Store, 8TH AND MAIN STS.
Store 2, 8TH AND SAN PEDRO STS.
BROWN 1188, MAIN 8131

FOR SALE—1 5-burner hot plate, 1 oven, 1 broiler; 1 grey enamel kitchen cabinet; 1 gas water heater, $25; 1 white enamel kitchen cabinet, $25; 1 oak kitchen cabinet, $25; 1 oak dining table, $20; 1 9x12 Axminster rug, $20; 1 4-ring oil stove and oven, $10; 1 9x12 linoleum rug, $5

AUTOMOBILES, ETC.—Miscellaneous.

Trucks and Delivery Cars

TRUCKS.

DODGE COMMERCIAL CARS.

PANEL BODIES.

15 TO CHOOSE FROM.

$300 and up.

All in very good condition, with extra tires, etc. 1922 model, just repainted gray with black fenders and hood.

RFO MOTOR CAR CO., Used Car Dept., Lot 12th & Grand. 12th & Hope.

Commercial District Branch, 809 S. San Pedro St.

FEMALE Pit Bull, very fond of children, $15; 2 years old. 815½ S. INDIANA ST.

FOUR-WHEEL drive 5-ton truck $2000; small payment. 1547 S. ST. ANDREWS.

Auto Trailers

BARGAINS IN AUTO AND TRUCK TRAILERS OF ALL SIZES ALSO RENTING ALL KINDS OF TRAILERS. FIRLAN AUTO & TRAILER WORKS, 701 S. SEVENTH.

UTILITY trailers, new and 2nd-hand, for sale or rent. UTILITY TRAILER SALES CO., 1427-29 S. Main. 26110.

NEW army trailer, stake body, disc wheels. University 1502. 1650 W. 37TH ST.

AUTO TRAILER CO.—2 and 4-wheel trailers, sale or rent. 1527 CENTRAL AVE.

Automobiles For Exchange

BRAND new, $3000 coupe. Want lot or roadster. 935 S. MARIPOSA. Dunkirk 0954. Noon or after 5 p.m.

BUICK 1923 sedan; will trade for light car. 777 CENTRAL AVE.

Automobiles Wanted

WE want late models, all popular makes, large demand for Dutchs, Studes, Hudsons, Cadillacs, Packards. We pay cash, or can get you $100 to $300 more on consignment basis. PETERSON'S, TWO STORES. 1004 S. MAIN ST. 1207 N. WESTERN. PHONE 435128.

If you have a 21-22-23-24 Studs., Hudson, Buick, Essex, Dodge or any standard make car, call or drive it down and we will pay top spot cash for same. 1038 S. MAIN. 826462. any time.

WANTED—Slightly used Moon coupe, preferably 1924 model. Use car daily and must have quick.

WILL PAY ALL CASH.

Phone MISS CARROLL at Dunkirk 7200.

STANDARD sedan or cpe., 24 model touring, coupe or rd., 23 model. Must be first class from priv. owner. Details, call BEACH 6053.

WE PAY HIGHEST CASH PRICES—for late model automobiles or will pay you $50 to $200 or more in 1 week. KELLY-KAR CO., 1212 S. Olive.

WANT automobiles on consignment in any condition; we inspect, sell, etc., at small cost to you. See used car mgr., 2037 W. PICO.

WANTED—Light coupe or roadster to be paid in 12 equal installments, Ph. DUNK. 4352. Baker-st.

CADILLAC WANTED—Late model. MADDUX, 1600 SOUTH FIGUEROA ST.

WANTED—Will trade high-class lot for popular make or late model automobile. Call 8271 S. 92D. STOCK CLOSED.

CARS wanted. Spot cash for late models. 1220 SO. FIGUEROA ST.

AUTOS WANTED

SPOT CASH for Fords. W. 10TH ST.

WANTED—Ford with box, about $100 cash. No junk. PHONE 878-200.

SPOT CASH WAITING FOR YOUR AUTO ANY MAKE, ANY TIME. 2224 S. MAIN.

PAY cash for bargain in a late model car. Dunkirk 2548 W. 3RD ST.

NEED car at once. Give good real estate. 2824 6TH AVE. 884006. YOUNG.

Automobiles For Hire

HIGH-CLASS NEW CARS.

Drive yourself.

RATES LOW.

Pick and Courteous Treatment

LARGEST RENTING CONCERN

STILLWELL'S AUTO LIVERY.

944 S. Grand. Phone 871151.

1 BLOCK S. STILLWELL HOTEL.

BUICKS, 1924, 4-wheel brakes, 2 beautiful styles for rent, $5 per day; Studebaker, Dodge touring; Chandler, Cleveland and Chevrolet sedans; all late models. Cars clear to Ocean Park or Pasadena parties only. AUTO CLEANING CO., 510 4 Grand. Phone 879150.

FOR HIRE—Without driver, to responsible party, touring car, $1 per hour, $5 per day. California top, $150 per month. Open cars, $100 per month. Phone Beacon 28101 or call at 2275 W. PICO.

Motorcycles—Bicycles

UNLIMITED MILEAGE.

Fords without drivers, also coupes, sedans, 1-ton truck. THE FORD LIVERY CO., 1118 S. Hill St. Phone 821-21.

NEW Lincoln 7-passenger sedan, with competent driver; reasonable. Call DREXEL 8042 morning.

AUTOMOBILES for hire, 2800 W. 7TH St. Drexel 0065.

1924 CHANDLER sedan with driver. Situated at Westlake; $7 per hour. Ph. 81902.

SPECIAL wk. day rates. Fords rented without drivers. Ph. 52 Sawy. 4944. 1939 S. Hill

NEW touring and closed cars, any 7 passenger, reasonable rates. RUMD. 24272.

$1 PER HOUR WITH CHAUFFEUR. WILLYS-KNIGHT TOURING. 828643.

Accessories, Parts, Equipment

FOR SALE—Stock or patented piston rings. Need the money. 5746 6TH AVE.

Automobile Tires

TIRES and batteries sold on easy payments. 2530 W. 8TH. Drex. 0651.

Trucks For Hire

WANTED—Contract 2 4-ton Autocars; references. Reasonable. Reliable. 821-631. Ask for LANE.

MAN with 1-ton Ford wants work by day or hr. Ph. Metro 4481. RAGAN.

Automobile Painting

PAINTING contract, $15. Expositor Paint Shop, 5754 Mcclintock. Dunk. 0753.

Top Work, Upholstering

AUTO tops and seat recoverings tailored for all cars, $5 and $20, drive 100 inches, save $10. Samples free. 4121 S. MAIN.

Bodies, Beds, Seatbacks

NEW and used Ford commercial and truck bodies. STANDARD AUTO BODY WKS., 1501 Central ave.

MOTORCYCLES—Bicycles

WE QUIT. Everything a bargain. ANGELUS CYCLE & SUPPLY CO., 841 S. Main St. Metro. 7088.

MOTORCYCLE and side car for sale, good buy. Call 1104 ORME AVE. MR. SMITH.

FOR SALE—Neracar motorcycle, new. 1128 717 S. FLOWER ST., Inglewood, Calif.

TRACTORS—Farm Implements

YUBA 20-35 ..... $650, $800, $1000
3 Wallis tractors $650, $800, $1000
1 Sampson $350, $450
1 Fordson $250, $300
1 Fordson $200
2 Holts, 45 and 75 ..... $1250 & $1500

WM. SMITH, 6TH AVE. & SANTA FE.

FORD tract. disc, disk, want truck FARSONS, op. Duarte sc. Blue 321, Monrovia.

HORSES, MULES, CATTLE—For Sale, Exchange, Wanted

For Sale.

FOR SALE—12 head young cows, $40 to $60 per head; all for $600; desirable family cows. R. G. THOMPSON, 2 miles south of Chino, on Central ave. to Shaffer Dairy sign, then 1 mile east.

FOR RENT—$9 good work mules, any number you want. Also complete grading outfit. PETER L. FERRY, 614 S. Acacia. Glendale 475-J.

2 fine young cows with 2 wks. heifer calf. All $200. PH. 5069J2.

TEAM of young horses, 1 fresh cow, 300 tons of 1st class cut hay. VER. 6006.

POULTRY, PET STOCK—For Sale, Ex., Wanted

Poultry and Poultry Supplies

GOING out of business. Must sell our 1400 White Leghorn laying hens, 600 Abell pullets, 2-6 one-year olds, laying 50 per cent. Will sell any amount. Call at R. J. EVAN'S RANCH, Palm Dr., La Canada, California. Box 460, R. F. D. 4, Pasadena.

PULLETS—800 W. L. McFarland strain, 10 months, fascinated and laying over 70 per cent; $1.50 each in flocks of 100 or more. Long Beach 6161 or Broadway, Walnut Park. East on Broadway to 1916. 261214.

SINGLE comb, R.I. White, most popular all-purpose fowl in America, a few choice cockerels for sale, also hatching eggs. 5946 DATE ST., Watts car to Graham Station.

200 W. L. A-1 LAYERS, GOOD HEAVY STOCK, $1.25 EA. ALSO R. I. R. PULLETS, 6 MO. WASH. BL. OFF. MOONLITE GARDENS.

600 WHITE LEGHORN hens, good size pullets, must sell at once, subdividing. DEAN'S, 4th place east of Pennsylvania Ave., on Mayfield, La Crescenta.

FOR SALE—Prize-winning dark Cornish cockerels, $10 to $15. One Pekin light Bantam Rooster. EAT KROWN, 2331 Concord St. Phone 290784.

54 R. I. R. CHICKENS, 3 years old, laying every day, and rooster. 1236 TALMADGE ST., Inglewood, Calif.

POULTRY wanted, all kinds. Will call anywhere. STAR POULTRY, 2201 Central ave. Humbolt 0654.

FOR SALE—Jubilee and Pioneer incubator, recently $04, $85. 1121 W. HAZEL, Inglewood, Cal.

POULTRY WANTED — PAY MARKET PRICES. WILL CALL. BLACK 202600.

POULTRY, PET STOCK—For Sale, Ex., Wanted

Pigeons, Birds, Etc.

CARNEAUX PIGEONS.
4 PENN. FINDET, MATED.
LEAVING TOWN MUST SELL TODAY OR TOMORRAW—$35.
920 NORTH ENTERPRISE AVE., INGLEWOOD.

Ducks, Geese, Turkeys

TURKEY tom, 2 years old. 1201 W. 60TH STREET.

Dogs and Dogs at Stud

PEDIGREED COLLIE PUPPIES, 9 WEEKS OLD, 532 S. HARCOURT AVE. 15 BLKS. WEST OF WESTERN. 2 BLKS. S. OF WILSHIRE.

AT stud, Boston terriers, Boy Blue, Forbes and 3 others, $10, $15 & $20. FORBES, 1302 La Brea, Hollywood. 476017.

GERMAN male police for sale, 6 mos. old, also puppy six weeks, highly pedigreed. HUM. 6150-J. 1144 E. 20TH ST.

POLICE puppies, champion stock, by imported sire; section pit-bull star. 1283 W. 37TH PLACE. Call 8 morning.

FOR SALE—Pedigreed Boston bull puppies, 2 months old. 1362 N. SERRANO. 481750.

BOSTON Terrier puppies pedigreed stock, 9 wks. old, beauties, $50. 1124 E. 23RD.

FRENCH bull puppies, pedigreed stock. 8476 CIMARRON ST. Vernon 1587 Blue.

FOR SALE—Pedigreed Boston bull dog 139 NO. MILTON. Whittier, Calif.

HOUSES—For Sale

Miscellaneous

NEW WINDSOR SQUARE
$40,000—WORTH—$50,000

Magnificent Spanish home on a large corner lot, completely enclosed by a high wall. Built by day labor for present owner for his permanent home. Circumstances necessitate an immediate sale.

Large entrance hall, story and a half living room with domed ceiling. Through a unique floor plan both the living and dining rooms have their exposure. A cozy den, tiled kitchen, guest's lavatory and butler's pantry. Two baths open upon a lovely expanse of lawn & garden.

Upstairs there are three bedrooms, one running across the house, with windows on three sides of the room, and tiled baths with special built-in features.

The fixtures are handmade. The decorations are the last word. Heat by conservative, electrically controlled heat. Reinforced steel foundation.

The two-car garage contains the servants' quarters, bath and laundry.

This wonderful home is by all means the best bargain I have on. Call MR. BERGIN for appointment.

JAMES J. DONAHUE.
Wilshire at Western.
Drexel 4051. Drexel 4921.

QUICK ACTION NECESSARY
EASY TERMS

Owner will sacrifice this beautiful stucco for $16,500, appraised by realtors at $25,000. There are many places for sale, but this is different. It is a beautiful, restful home, with a wonderful view of the hills and valleys, near the fast-growing city of Eagle Rock.

Lot 125x200

The lovely 7-room home includes 3 bedrooms, sleeping porch, sun-room with fireplace, 2 baths, hardwood floors throughout. Double garage.

The grounds are improved with thousands of dollars worth of rare shrubs and trees.

DON'T MISS THIS OPPORTUNITY.

A. B. STRODE CO.,
4705 Hollywood Blvd. 590345—204478.

$7500. $7500.

5-ROOM BUNGALOW,
COLONIAL DESIGN

Walls in front rooms are hand decorated. There are two large bedrooms and bath, living room, dining room, kitchen with many built-in features, laundry room and hot water heater. Two garages, one detached, the other forming part of the house. A variety of rose shrubs and fruit trees. Very convenient terms can be arranged. Owner would accept late model touring car as part payment.

FECK REALTY COMPANY.
357 So. Western ave.
565-27. 565-27.

WILSHIRE BUNGALOW SACRIFICE.
$14,000. EASY TERMS $14,000.

Located on Wilton Place, 4 short blks. west of Western ave. and 1 block south of Beverly Blvd. 7 rooms consisting of very large living-rm. with real large fireplace, cheerful dining-rm., tiled kitchen, bath with separate shower, extra toilet and lavatory, floors throughout beveled pirtwood, convenient kitchen, Hardwood floors. Dish washing machine and clothes washing machine, connected to basement, with the tubs. Large 2-car garage. Lot 50x132½. Plenty of shrubs and flowers.

Call or see E. RYAN or MR. ROSS, with

FORD & BECKER,
607 S. Western ave. Dunkirk 1000.

BEAUTIFUL WILSHIRE BUNGALOW

7 ROOMS. 3 BEDROOMS.

$12,500

Exceptional home, 7 large rooms, 3 bedrooms, large breakfast room in the pretties home district, ½ block to car line, 2 blocks to 10th and Norton shopping district. Walking distance of L. A. High school and 10th Wash. Schools. 20 minutes from town. Homes like this are selling for $1500 more. MR. TOLLAN, with J. H. ALTHOUSE CO., 315 S. Western, Drexel 4473.

OPEN TODAY FROM 9 TO 5.
Must be sold. Call and see it.

Mr. Wilshire Blvd. LARGE 10-RM., NEW PLASTER. Large grounds. Finished in HARD MAHOGANY. PIANO FINISH. Very large living-room, BRIGHT, AIRY library, breakfast-room, kitchen all TILED to top of doors. 3 FULLY TILED baths, showers, 4 large bedchambers. MR. FRENCH, with J. H. ALTHOUSE CO., 315 S. Western. Drexel 4473.

DOUBLE BUNGALOW BARGAIN

Just being completed by an eastern builder; an unusual 4-room stucco double for

$4,750

1 BLK. CURSON AVE., HOLLYWOOD

Large rooms, extra closet, side patios, big lot, near car, schools and stores. Low price for quick sale. Come and see it today. No agents.

1 BLOCK TO WILSHIRE BLVD.
7 ROOMS 3 BEDROOMS
2 COMPLETE TILE BATHS

New cement bungalow, all large rooms, beautiful mahogany, old style. I defy anyone to duplicate this home for $10,000. MR. TOLLAN, with J. H. ALTHOUSE CO., 315 S. Western, Drexel 4473.

CASH—$3500—CASH

Wilshire steal, 6-rm., like new; if you know value look at this one. 5026 ROSEWOOD between Van Ness and Western, 1 blk. north of Beverly, near school car and stores. Cheapest good buy in Wilshire. $12,500 if sold immediately, balance like rent. Open for inspection.

DON'T WAIT
UNTIL SATURDAY NIGHT TO TELEPHONE YOUR SUNDAY ADS TO THE TIMES. DO IT FRIDAY OR EARLY SATURDAY. 1:30 P.M. IS CLOSING HOUR FOR ALL CLASSIFICATIONS. METROPOLITAN 0700.

WILSHIRE BARGAIN—
5-room bungalow, 2 bedrooms, lot east 75 feet by 142. Lot facing on boulevard, together $14,250. My price, $12,500. $3000 cash. Vacant. Immediate title. $10,500. Ph. DREXEL 6115. 914 1-4 S. CATALINA.

529 NO. BRONSON AVE.
OPEN FOR INSPECTION daily from 9 to 5 P.M. English cottage home, bungalow with bedrooms and breakfast room, very artistic throughout and one of the best homes in Wilshire Square. $9000. MRS. BOUNETHEAU.

MAKE $5000 ON THIS—
Six-room modern colonial bungalow on Melrose ave., between Normandie and Western. Lot unrestricted and zoned for business. $12,500. Terms.
EDWARD F. HAFFA CO. 4233320.
2007 Melrose ave. at Western. 430036.

$1800 CASH—
Five-room modern bungalow in good location, brand new, balance on terms of $25 per mo., including interest.
RALPH W. HOYER & CO.
1355 So. Western ave. 769-297.

769-320.

LOOK HERE! $775 DOWN—

Brand new, modern 5-room home, garage, cement drive, screen porch, built-in features, close to blvd. and car. Only $4250. P.R. 8021 Whittier Blvd. Ang. 8220.

149 SO. ST. ANDREWS PLACE
OPEN FOR INSPECTION, 2 to 5.
Stucco bungalow, tile roof, enclosed patio with fountain, large living room, 2 bedrooms, 2 baths. Price $7500.

$12,000—Heart of Wilshire; half block from Western Ave., unrestricted; big lot value and will increase rapidly. Look at 4743 Oakwood Ave., 6 rms., lot 60x150. J. J. McCARTHY CO., 1030 W. 7TH ST. REALTY CO., 1240 N. Vine st.

READY TO MOVE IN
5-room bung., new and modern. Has telephone installed, hdw. floors, all built-in features, convenient to Arlington car. Phone OWNER, 296-556 or Dunkirk 5139.

FOR SALE
An 8-room house on Rampart Blvd. where values are certain to increase. Attractive terms. Call MR. DEEP, Drexel 1104. Evenings Drex. 4922.

SOME CLASSY PLACE, SOME TERMS
5-room bungalow, H. & district, Tiffany gun finish, hdw. floors, find view lot and look. $3500 handles. MR. HOYE. 554-856.

2 BLKS. banks & bus center, Highland Pk. 5-rm. cottage, rear. Fine duplex lot. Paved st. Owner leaving park. $2100. Easy terms. CHILDS, 6307 Pasadena ave. Garf. 0491. Home Phone Garf. 5072.

$250 CASH, new modern bungalow, $3650 sale price. Lots $750 up, $10 mo. GUFF-HOLSOMBE, Realtor, office at the Wilmar Pasadena.

GOOD 5-rm. bungalow, close in on small lot, but a bargain at $5000. terms 1st. 1461 W. WASHINGTON. Beacon 4152.

FOR SALE or exchange, garage and stores at reasonable prices. CHARLES ANDREW, Realtor, Phone 80, El Monte.

451 SOUTH MANHATTAN—
Nine rooms, lot 60x120. A REAL BARGAIN. PHONE 567-187.

RESIDENCE SALES—Merrick & Buddick, Inc., 403 S. Hill st.

HOUSES—For Sale

Miscellaneous

$19,500—

A TEN-ROOM RESIDENCE.
THREE BATHROOMS.
GAS FURNACE.
60 FEET FRONTAGE.

Living-room and den finished in solid Juanacosta mahogany. Heavy oak floors.

Dining-room finished in solid quarter-sawed oak with magnificent built-in sideboard. Very lovely breakfast-room.

Splendid kitchen, maid's room & bath.

Four charming master bedchambers on the second floor together with a sleeping porch and two spacious bathrooms.

The address is 1041 South Wilton. OPEN FOR INSPECTION 1 TO 5.

4001 WEST 7TH ST.
CORNER OF WILTON.

$22,500. $22,500.

WILSHIRE'S BEST BUY

Magnificent living and dining rooms. Charming breakfast room, cozy den, large bedroom, tile bath, butler's pantry and kitchen downstairs.

Two mammoth bedrooms with built-in dressing table and mirrors, lovely sleeping porch, large tile bath and shower upstairs. Double garage.

Room finished in the finest mhgy., walls of canvas and hand-painted decorations. Furnace if desired. Price, $22,500.

OPEN FOR INSPECTION 1-5.
JAMES J. DONAHUE
Wilshire, corner Western. Drexel 4051.

$25,000—BETWEEN 6TH AND WILSHIRE BLVD. AND ENGLISH ARCHITECT'S HOMES. A 10-room home situated on one of Wilshire's prettiest sts. Large reception room, living room, beautiful dining room, opening out on spacious patio surrounded by well grown shrubs; a cosy den with built-in bookcases, also opening on patio. This room can be used as a downstairs bedroom, for it is connected with lavatory and wash stand. Breakfast room, pantry and kitchen. Large back porch. All downstairs in Tiffany blend. Upstairs, 5 bedrooms, sleeping porches, 3 baths. There is a 2-car garage. Terms. See W. L. GARDNER, res. phone Drexel 6241, with

M. E. HURLEY
2317 Wilshire Blvd. at Manhattan Pl.
560-349. 567-640.

HANCOCK PARK HOME
ADJOINING GOLF COURSE

BEAUTIFUL NEW ENGLISH RESIDENCE. PRICE $25,500. A VERY ARTISTIC HOME THAT WILL APPEAL TO THE MOST DISCRIMINATING. Has many unusual features. Entrance hall, very large living-room with beautiful ceiling and attractive mantel, good sized terrace porch, attractive dining-room, library, maid's room and bath downstairs. Three beautiful bedrooms and two tiled bathrooms, large deck porch. Beautiful views can be had from every window. If you are seriously considering the purchase of a home you should investigate. Open for inspection today.

"Let's Talk It Over."
CLINCH & THURTLE.
Members L. A. Realty Board.
403-5 S. Western ave.
560448. Phone 560452.

MUST BE SOLD.

SACRIFICE PRICE

1675 BUCKINGHAM ROAD.

Luxurious 13-room stucco home, full tile roof, high ground, restricted neighborhood; of expensive type construction. On a corner, 140 ft. front. Very large rooms, 4 finest tile baths, rich panelling of finest mahogany and quarter sawed oak. Servant's quarters in house and in 2-story garage. Beautiful grounds. Two grand pianos in family force this sale. $20,000 will handle or make offer. Open for inspection 2 to 4 p.m. by appointment. Call 565-27.

WILSHIRE BUNGALOW.

In Window Square, just completed. Floor plans ideal. Living-room 14x23. Stippled walls. Large dining-room. 2 fine bedrooms, sleeping-porch, all opening off hall. Tile bath and shower. Ideal spacious kitchen with many added features. Inclosed rear porch with sun parlor. Steam radiators in every room. French doors leading from living-room and dining-room to patio. Lot 50x135, completely fenced in. Very high ground, overlooking Windsor Square. 3 blocks from school and ½ block from car line. This is a beautiful home and one you will certainly appreciate. See MR. ROSS or MR. RYAN, with

FORD & BECKER,
607 S. Western ave. Dunkirk 1000.

BEAUTIFUL WILSHIRE BUNGALOW

7 ROOMS. 3 BEDROOMS.

$12,500

Exceptional home, 7 large rooms, 3 bedrooms, large breakfast room in the prettiest home district, ½ block to car line, 2 blocks to 10th and Norton shopping district. Walking distance of L. A. High school and 10th Wash. Schools. 20 minutes from town. Homes like this are selling for $1500 more. MR. TOLLAN, with J. H. ALTHOUSE CO., 315 S. Western, Drexel 4473.

OPEN TODAY FROM 9 TO 5.
Must be sold. Call and see it.

Mr. Wilshire Blvd. LARGE 10-RM., NEW PLASTER. Large grounds. Finished in HARD MAHOGANY. PIANO FINISH. Very large living-room, BRIGHT, AIRY library, breakfast-room, kitchen all TILED to top of doors. 3 FULLY TILED baths, showers, 4 large bedchambers. MR. FRENCH, with J. H. ALTHOUSE CO., 315 S. Western. Drexel 4473.

DOUBLE BUNGALOW BARGAIN

Just being completed by an eastern builder; an unusual 4-room stucco double for

$4,750

1 BLK. CURSON AVE., HOLLYWOOD

Large rooms, extra closet, side patios, big lot, near car, schools and stores. Low price for quick sale. Come and see it today. No agents.

1 BLOCK TO WILSHIRE BLVD.
7 ROOMS 3 BEDROOMS
2 COMPLETE TILE BATHS

New cement bungalow, all large rooms, beautiful mahogany, old style. I defy anyone to duplicate this home for $10,000. MR. TOLLAN, with J. H. ALTHOUSE CO., 315 S. Western, Drexel 4473.

CASH—$3500—CASH

Wilshire steal, 6-rm., like new; if you know value look at this one. 5026 ROSEWOOD between Van Ness and Western, 1 blk. north of Beverly, near school car and stores. Cheapest good buy in Wilshire. $12,500 if sold immediately, balance like rent. Open for inspection.

DON'T WAIT
UNTIL SATURDAY NIGHT TO TELEPHONE YOUR SUNDAY ADS TO THE TIMES. DO IT FRIDAY OR EARLY SATURDAY. 1:30 P.M. IS CLOSING HOUR FOR ALL CLASSIFICATIONS. METROPOLITAN 0700.

WILSHIRE BARGAIN—
5-room bungalow, 2 bedrooms, lot east 75 feet by 142. Lot facing on boulevard, together $14,250. My price, $12,500. $3000 cash. Vacant. Immediate title. $10,500. Ph. DREXEL 6115. 914 1-4 S. CATALINA.

529 NO. BRONSON AVE.
OPEN FOR INSPECTION daily from 9 to 5 P.M. English cottage home, bungalow with bedrooms and breakfast room, very artistic throughout and one of the best homes in Wilshire Square. $9000. MRS. BOUNETHEAU.

MAKE $5000 ON THIS—
Six-room modern colonial bungalow on Melrose ave., between Normandie and Western. Lot unrestricted and zoned for business. $12,500. Terms.
EDWARD F. HAFFA CO. 4233320.
2007 Melrose ave. at Western. 430036.

$1800 CASH—
Five-room modern bungalow in good location, brand new, balance on terms of $25 per mo., including interest.
RALPH W. HOYER & CO.
1355 So. Western ave. 769-297.

769-320.

LOOK HERE! $775 DOWN—

Brand new, modern 5-rm. home, garage, cement drive, screen porch, built-in features, close to blvd. and car. Only $4250. P.R. 8021 Whittier Blvd. Ang. 8220.

149 SO. ST. ANDREWS PLACE
OPEN FOR INSPECTION, 2 to 5.
Stucco bungalow, tile roof, enclosed patio with fountain, large living room. Price $7500. Call M. E. HURLEY.

$12,000—Heart of Wilshire; half block from Western Ave., unrestricted; big lot value and will increase rapidly. Look at 4743 Oakwood Ave., 6 rms., lot 60x150. J. J. McCARTHY CO., 1030 W. 7TH ST. REALTY CO., 1240 N. Vine st.

READY TO MOVE IN
5-room bung., new and modern. Has telephone installed, hdw. floors, all built-in features, convenient to Arlington car. Phone OWNER, 296-556 or Dunkirk 5139.

FOR SALE
An 8-room house on Rampart Blvd. where values are certain to increase. Attractive terms. Call MR. DEEP, Drexel 1104. Evenings Drex. 4922.

SOME CLASSY PLACE, SOME TERMS
5-room bungalow, H. & district, Tiffany gun finish, hdw. floors, find view lot and look. $3500 handles. MR. HOYE. 554-856.

2 BLKS. banks & bus center, Highland Pk. 5-rm. cottage, rear. Fine duplex lot. Paved st. Owner leaving park. $2100. Easy terms. CHILDS, 6307 Pasadena ave. Garf. 0491. Home Phone Garf. 5072.

$250 CASH, new modern bungalow, $3650 sale price. Lots $750 up, $10 mo. GUFF-HOLSOMBE, Realtor, office at the Wilmar Pasadena.

GOOD 5-rm. bungalow, close in on small lot, but a bargain at $5000. terms 1st. 1461 W. WASHINGTON. Beacon 4152.

FOR SALE or exchange, garage and stores at reasonable prices. CHARLES ANDREW, Realtor, Phone 80, El Monte.

451 SOUTH MANHATTAN—
Nine rooms, lot 60x120. A REAL BARGAIN. PHONE 567-187.

RESIDENCE SALES—Merrick & Buddick, Inc., 403 S. Hill st.

HOUSES—For Sale

Miscellaneous

A BEAUTIFUL BRICK HOME.
SACRIFICED FOR QUICK SALE. JUST NORTH OF WILSHIRE BLVD., NEAR BRIDGE ST.—CAR LINE. This unique English brick artistic home is one of the most attractive in Southern California. Built on a 60-ft. east-front high-terraced lot. Presents beautiful panoramic view of the mountains. LIVING-ROOM 20x30 with cathedral beamed ceiling and driftwood finish, large Eastern-type fireplace, with full-length French windows opening at one end into a porch terrace. A BALCONY ADDS TO THE ARTISTIC EFFECT of this architectural masterpiece. Three steps up takes you to a beautiful oriental dining-room. Convenient kitchen with all built-in features. Large sunny bedrooms opening to connecting bath, extra large closets with cedar chests, dressing-room with built-in features. Maid's room with bath on ground floor. Unit system of heat. Large Eastern basement. Unusually large 2-car garage. THIS HOUSE BUILT FOR A HOME BY DAY LABOR is not to be compared with the ordinary house. Front lawn has sprinkling system; large back yard, completely fenced in. It is seldom such a property is listed for sale at the price of $18,000 which is way below duplication cost. Call "Let's Talk It Over."

CLINCH & THURTLE
Members L. A. Realty Board.
403-405 S. Western ave.
569448. Phone 560452.

GREATLY UNDERPRICED
FOR QUICK SALE.
BEAUTIFUL SPANISH STUCCO
SIX ROOM BUNGALOW
NEW WINDSOR SQUARE DISTRICT.

Just completed and ready for occupancy. Italian villa style of architecture with large front patio. Every large sized living room with beautiful fireplace. Exquisite decorations; walls of Tiffany finish. Dining room with doors opening onto front patio, large breakfast room, tiled kitchen, two extra large bedrooms and tiled bathroom, plenty of closet space, selected hardwood floors.

Price $11,500, easy terms. AT THE PRICE QUOTED THIS PROPERTY IS THE BEST BARGAIN IN LOCATION CONSIDERED, IN THE CITY OF LOS ANGELES. Don't miss seeing.

"Let's Talk It Over"
CLINCH & THURTLE
Members L. A. Realty Board
403-5 S. Western ave.
569448. Phone 560452.

SEE THESE
BEAUTIFUL HOMES
WINDSOR SQUARE DISTRICT
226 S. WINDSOR BLVD.
333 S. WINDSOR BLVD.
404 S. LUCERNE BLVD.
441 S. LUCERNE BLVD.
425 S. IRVING BLVD.

$944 WILSHIRE BLVD. CAR. HARVARD
All of these are fine homes in the best residential district. Several of these are for sale completely and elegantly furnished. Call MR. ELLERSON, 873041 Sunday and evenings 569945.

LAACK & WILLIAMS
873041. 200 Pantages Bldg. 873941.

RENT

PAYERS

$12,500. $2500 DOWN
Lot 50x150, rent money buy this Wilshire 7-room bungalow. One block from Tenth st. Close to Western ave. and Wilton grammar school. Built in every detail. Three large bedrooms, breakfast-room, double garage, lot 50x150. Open today and every day and Sundays, Dunkirk 5435, or
BURTON & CO.
Western ave. at 10th st.
766-921.

BY OWNER.

Will sacrifice my 5-rm. 2-sty. Spanish home for quick sale. 1026 NORTON AVE. NO. of WILSHIRE BLVD., large lot, beautiful high location; rock wall, wonderful living-rm., cheerful dining-rm., bright sunny bedrms, cozy breakfast rm., HAND DECORATIONS (I want QUICK action, as I want to SELL quickly.) Shown only by appointment. HOLLY 4131.

SPANISH BUNGALOW HOME, $14,000.
A most unusual home value in Windsor Sq. There are 6 large rooms, extra size liv. rm., with cathedral ceiling and French windows, 3 SPACIOUS BEDROOMS and lovely bath in artistic inlaid tile. Large built-in living-room. GAS UNIT HEATING system. Large laundry, double garage. A REALLY UNDERPRICED HOME.

W. C. SANBORN REALTY CO.
241 N. Larchmont Blvd. 436339.

BEAUTIFULLY FURNISHED
5-RM. HOME IN RESTRICTED
neighborhood. Every convenience, built-ins, large, east-front lot and garage, lawns. Rent, $60 mo., including all interest. This price INCLUDES the furniture.

STONE & FISHER.
Evenings call Larchmont 364-427.
4501 W. WASHINGTON Et. Apt. 765-046
We will also sell unfurnished.

AN UNUSUAL OPPORTUNITY—
$15,000.

Balance at the end of the 2nd and 3rd yr. This should be considered a privilege, as it is seldom one can purchase, at any price, a home in Pasadena Orange Grove avenue, Pasadena. This home contains 12 spacious rooms on lot 100x185. Only details by appointment. Phone DUNKIRK 2838.

$16,500—MUST BE SOLD.
1 BLOCK OF WILSHIRE BLVD.
WEST OF WESTERN AVE.

9 rms., 2-sty., all large sunny rms., 3 bdrms., 2 tile baths, hdw. floors, garage. Owner says sell AT ONCE. House open today. MR. THOMAS, with J. H. ALTHOUSE CO., 315 S. Western. Drexel 4474.

ONE BLOCK FROM WILSHIRE BLVD.
WEST OF WESTERN

Owner out of town wishes to sell immediately. 2-story stucco, 9 rooms, 3 baths, maid's room, laundry, lot 50x150. Price considerably under $30,000. Call MR. MATCHETTE, Drexel 4473. Eve. 4311-4477.

OPEN FOR INSPECTION—
SOMETHING DIFFERENT.

This unique and artistic bungalow of 7 rooms, 3 bedrooms, tile bath, large lot, double garage, must be sold. Close to the Third street car, schools, etc. 355 SO. SYCAMORE. MR. THOMPSON on premises.

Holly. 1740. 475855.

WILL SACRIFICE $10,000 HOME.
Must have $400 cash. House unusually built, corner lot 84 by 152. Has modern equipment, 3 blocks from business center. Apply owner, 325 S. CHAPEL, Los Angeles.

$10,750—319 N. Windsor Blvd. LARGE living, BRIGHT, SUNNY dining room, MOST BEAUTIFUL bedrms., tiled bath, roomy kitchen, breakfast nook. MR. THOMAS. J. H. ALTHOUSE CO., 315 S. Western. Drexel 4473.

2-STORY 8-room house on 7th ave., just off Washington car line, lot 50x150. All built-in features, real fireplace, 3 B.R. upstairs, garage, will sell furnished for $10,000. Cash $5000, bal. easy. 958-274.

NEW 5-ROOM STUCCO—Only $6000, $700 down, $60 mo. Lawn and shrubs, near Wilshire Blvd. 2D block to Hill st. car, on red line. Also yellow & cars on Adams and Wilshire. PH. 761-804.

ONE MORE SAY OFFICE
Owner's new 6-room stucco bungalow, 512 N. Irving Blvd. Open 10 a.m. to 5 for inspection. PH. 430942. 487026.

ATTRACTIVE new 4-rm. bungalow, breakfast nook, large front & back porches, $2900, good buy, $350 down, $25 per month. 219 EAST 103RD STREET.

HOUSE and lot not completed. $1350, $250 cash, terms. C. H. HENDRICKS, Humb. 4856. Cor. Manchester and South Park.

HOUSES—For Sale

Miscellaneous

FOR SALE—

HANCOCK PARK.

New 2-story tiled roof cement stucco house, description of which is as follows:

1st Floor: Center hall, living-room, library, dining-room ((all finished in mahogany,)) pass pantry, kitchen, maid's room with bath.

2nd Floor: Hall, 5 large bedrooms, 2 tile baths, besides shower.

Additional: Unit system of gas heating. Hardwood floors throughout. Hand-decorations in oil on canvas. East-front lot 100x187½, with double garage and man's room.

Ideal location, commanding magnificent mountain view, near Wilshire Country Club and W. 6th st. car line, being 225 S. Rossmore Ave. Open for inspection 10 a.m. to 5 p.m. See W. E. BAKER, Owner, on premises.

OPEN

ARTISTIC ENGLISH RESIDENCE

110 NO. ROSSMORE AVE.

OPEN

This wonderful home just completed, contains 10 well appointed large rooms, 3 baths and 2 separate showers. High terraced. Lot 100x200, beautifully landscaped.

This property is the best buy in Rancho Park. Priced one-third less than any other property surrounding or adjacent to it. Terms can be arranged.

See this today. It can't last long. MR. MOORE.

HARRY H. BELDEN COMPANY.
Holly. 8955. Bed st. & Larchmont Blvd.

ON KINGSLEY DRIVE

TWO BLOCKS NORTH OF WILSHIRE
Nine rooms, entrance hall, tile fireplace, 2 baths, maid's room. Lot 60x150. This property is decidedly underpriced at $25,000.

GLENN & SMITH
633 South Western ave.
Next to Bank of America.
567-137. Phones. 567-874.

FOR $500 cash we will furnish the lot and build a house on it, for you, financing the balance. Lots located in a restricted district, just south of the Goodyear factory.

SOUTHERN CALIFORNIA CONSTRUCTION CO.
1010-11 Losw's State Bldg.
Phone 821-936.

A GOOD BUY near Pico, 4-room bungalow and garage, lot 40x145, $4950, terms, by OWNER, 382-164.

West and Northwest

OPEN FOR INSPECTION
ARTISTIC NEW SPANISH BUNGALOW
BEST VALUE IN WILSHIRE
LARGE COR. LOT NR. BEVERLY BLVD
A model home substantially built. 5 rms. with beautiful ceiling, garden with tiled balcony terrace. Large living rm. with huge old-fashioned fireplace. Double Dutch doors. Dining-room with beamed ceiling and French doors opening onto front patio. Unique floor plan. Tiled kitchen, two extra large bedrooms and tiled bathroom, plenty of closet space, selected hardwood floors.

Price $11,500, easy terms. AT THE PRICE QUOTED THIS PROPERTY IS THE BEST BARGAIN LOCATION CONSIDERED, IN THE CITY OF LOS ANGELES. Don't miss seeing.

"Let's Talk It Over"
CLINCH & THURTLE
Members L. A. Realty Board
403-5 S.

HOUSES—For Sale

South and Southwest

Sunday, Feb. 24, 1924
AUCTION SALE
Pre-Inventory Sale of
Elsemore
Double 2-story
1922 W. 109th st.
4 rooms each side, living room, dining-room, kitchen, breakfast nook, sleeping porch, garage, side drive. Stucco; tile roof; hardwood floors throughout; dish cloth. Cost $10,000. Sold and offered subject to highest bidder. Take 54th car, get off at Vermont, walk one block east. Watch for auction sign.
Sale Starting at 2 p. m.
Sharp
Auctioneer.
916 Broadway at 9th
Phone 10-1-1

NEW Colonial, 4 bdrms., 2 baths, fireplace, auto. heater, garage, lot 50x150; close to car and school; $7500. 5507 S. W. ANDERSON.

TWO 4-room stucco bungalows, $6250 each. 6236 WESTMAVEN DR., off Redondo Blvd. at Park.

NEW five-room house with garage, $6300; $1200 cash, balance $50 per month. 1720 W. 109TH ST.

FURN. 4 RMS., $1000. Bal. easy. Close in. Cheap. 1 Owner. Delv. $600. 1 Owner.

$6400 NEW stucco mod. 5-rm. bungalow; $1000 down, bal. $50 per month. CIMARRON, 5426 S. ST. ANDREWS.

SNAP—Chesterfield by owner, 5-room bungalow, 1 blk. from car; 2 bdrms., 1 bath, completely furnished, rent $42.50, property, clear, consider some terms, courtesy to realtors. Price $10,000. Corner Geneva and Hampton ave., Hollywood.

FOR SALE—Eastern Hollywood, new 6-r. stucco Spanish home. Tile roof. Nearly completed. Liv. r. 14x23. Din. r., 14x13. Cozy kitchen, break. nook, tile sink. Many built-in features. Tile bath. Shower. Roof garden. Dble. gar. Large lot. On hillside. Beautiful view. $10,000. Terms. Come and see. 3221 LOWRY RD. 1 blk. S. of Los Feliz. 2 blks. E. of Hillhurst.

HOLLYWOOD—NEW SPANISH 2-STORY, tile roof, by owner, corner lot, surrounded by artistic homes, exclusive part of Hollywood. Study, living room, large dining room, beautifully decorated, 4 splendid outside bedrooms, 2 tile baths with shower, sun porch, maid's quarters. $22,750. $9,000 cash. POEL & EDRIDGE, 527 S. Western ave. Phone 567-202.

OWNER'S SACRIFICE

Beautiful 2-story 7-r. artistic Calif Spanish res. among Hollywood's finest homes. Fountain, fruit trees, and 1545 ORANGE GROVE AVE. Price $22,500. $10 cash. Exclusive Agent. AMERICAN REALTY CO., 4568 Hollywood Blvd. Ph. 506-068.

A VERY PRETTY VIEW LOT IN THE HOLLYWOOD HILLS

Among beautiful homes, 5 minutes N. of Hollywood & Cahuenga. For only $5500. Terms.
REED & CO.
2254 Cahuenga ave. Phone 438-338.

$2500 DOWN buys snappy five-room, brings low rear Sunset and Gramercy. Balance of $7000, easy terms. This is up to the minute. Choice location, an owner's sacrifice.

$2850, down buys double bungalow in Hollywood. Balance of $10,000, easy terms. Four spacious rooms, hugo living room, stucco, new, every convenience, lawn and shrubbery.
CUNARD INVESTMENT CO.
7058 Hollywood Blvd. Phone 473-201.

SACRIFICE BY OWNER

Home in canyon on 2 unrestricted corner lot 3 blks. N. of Santa Monica Blvd., not a show place, but a home. Living room, with tile bath, large closets, hardwood floors throughout, 2 bedrms., 2 garages. One modern 3-rm. bung., garage built, completely furnished, rent $42.50, property, clear, consider some terms, courtesy to realtors. Price $10,000. Corner Geneva and Hampton ave., Hollywood.

NEW BEAUTIFUL ENGLISH DUPLEX—

In West Wilsh. dist., a well arranged 10-rm. duplex. Interior finish of antique mahogany. Latest built-in features, two bedrooms in each unit, 3 garages with storeroom above. Located on high ground. $18,000. Will handle. MILES & FITZHENRY, Rent Agents. 6009 Sunset Blvd. 484-169.

FOR SALE—Eastern Hollywood, new 6-r. stucco Spanish home. Tile roof. Nearly completed. Liv. r. 14x23. Din. r., 14x13. Cozy kitchen, break. nook, tile sink. Many built-in features. Tile bath. Shower. Roof garden. Dble. gar. Large lot. On hillside. Beautiful view. $10,000. Terms. Come and see. 3221 LOWRY RD. 1 blk. S. of Los Feliz. 2 blks. E. of Hillhurst.

HOLLYWOOD—NEW SPANISH 2-STORY, tile roof, by owner, corner lot, surrounded by artistic homes, exclusive part of Hollywood. Study, living room, large dining room, beautifully decorated, 4 splendid outside bedrooms, 2 tile baths with shower, sun porch, maid's quarters. $22,750. $9,000 cash. POEL & EDRIDGE, 527 S. Western ave. Phone 567-202.

OWNER'S SACRIFICE

Beautiful 2-story 7-r. artistic Calif Spanish res. among Hollywood's finest homes. Fountain, fruit trees, and 1545 ORANGE GROVE AVE. Price $22,500. $10 cash. Exclusive Agent. AMERICAN REALTY CO., 4568 Hollywood Blvd. Ph. 506-068.

A VERY PRETTY VIEW LOT IN THE HOLLYWOOD HILLS

Among beautiful homes, 5 minutes N. of Hollywood & Cahuenga. For only $5500. Terms.
REED & CO.
2254 Cahuenga ave. Phone 438-338.

BEAUTIFUL new home on Milsita, just completed. All modern improvements. A bargain. Also an attractive bungalow. H. P. OATES & CO., 210 Consolidated Bldg.

WE have exclusive. Beautiful 10-room home on Van Ness, just north of Hollywood Blvd. Fine location. Fine interior decorations. Built for owner's own home. $27,500, very easy terms.
GLOVER & DAVIS. Dunk. 7454.
634 S. Vermont. At Wilshire.

APARTMENT SITE

Owner will sacrifice her beaut. unrest. lot north of Holly Blvd., size 50x185, with 4-room bungalow, price $15,000; rents $40 month. Let alone worth $7500. Will sell for $6850. Terms. Phone owner, 2 to 5 p. m.
Room 3, Monarch Apts.
Phone Glendale 5414.

AN eastern man, seeing the need of moderate priced homes in Hollywood, will build twenty apartments $4000 each, meaning $37 a month rent, if lifter inclined accommodate with T. R. THOMPSON, Hotel Green, Pasadena.

BUILDER'S PRICE

These ads all look alike, but there's a difference here. Let us prove property. Look at this 5-room English beauty for comparison, $2800 cash, bal. easy. H. P. OATES & CO., 210 Consolidated Bldg.

DOUBLE BUNGALOW STUCCO—Five rooms each side, breakfast nook. Fountain, ave. Corner lot. Unusually attractive. Real value at $16,500. DOLGE & DURANT, 7050 Hollywood Blvd. Ph. 473-208.

SYCAMORE

Just off Hollywood Blvd., at low price per ft., including fine 7-room furnished home. Owner, 1 blk. S. Hollywood Blvd. NEWTON-THOMPSON & CLARK, 1st floor Glendale 533. 213 N. Brand.

WANT TO GET BARGAIN IN HOLLYWOOD DISTRICT, MUST BE BARGAIN AND MONEY NEEDED. GIVE DESCRIPTION AND BEST TERMS. ADDRESS X, BOX 41, TIMES OFFICE.

BY OWNER, bungalow court site in North Glendale, 50x150; $2500. $1000 cash; all improvements in. Cash or terms or will trade for auto. 1007 N. WESTERN. Holly 8489.

CENTRAL Hollywood bargain, 7-rm. home, all hdwd. floors, unrestricted, north of Sunset, $11,000, small cash payment, make offer. LENOX & HAMPTON, 6027 Hollywood Blvd. Holly 4096.

$6150 cash will make price on 8y per cent income in choice spot of Hollywood. 6219 SCENIC DRIVE. First turn on Beachwood. North of Franklin.

Western Hollywood, corner of most accessible hillside lots in city. 1 block No. of Hollywood Blvd. Eternal view. $17 to ocean. $6800. OWNER, 767-076.

SACRIFICE—BY BUNG. ON LARGE LOT ON CORNER. 2 BLKS. FROM BOULEVARD. PRICE $10,250. CASH $2500. 918 NO. WESTERN. HOLLY. 0771.

5-ROOM bungalow furnished; 2 bedrooms, sleeping porch. Price $3812. NOR. MAIN-YARD BLVD. Franklin Court. 473-111. 504-349.

COURT site, 50x182. Good rental district, close to car and school. Easy terms. $3500. 477711. 32 ROSCRUCE. 8300 Santa Monica Blvd.

FOR RENT—5066 Hollywood blvd. Store 20x40. Would divide into two 15-ft. stores. Owner, H. A. STEINMILLER. 7023 Hollywood Blvd. Phone 478091.

WELL built 5-room stucco bungalow sheath. Near town; $7 minutes for in Hollywood. 2850 OVERLAND AVE. Westwood.

BY OWNER—Large 7-rm. home with 2-rm. large in rear; furn. or unfurn. $7750 cash will handle. 4432 HELMONT PARK AVE., nr. Vermont and Hollywood Blvd.

ARTISTIC Holly. foothill home, wonderful view, large living and 2 sleeping rooms, covered porch. Must sell. $12,000, terms to suit. 2464 GRAND VIEW DR. 434245.

5-Room mod. $1800 will handle, built-in features, $4500. $50 mo. H. A. BEHAM, 8507 SANTA MONICA BLVD.

5-RM. Spanish stucco, near New Fairfax High School. $8750. $6000 cash. 105 GENESEE AVE. No agents.

FOR RENT—Beautifully furnished 4-room flat, garage, Hollywood. Absolutely modern. $125. PHONE 594-968.

LOT 50x135, near Sanbourne Junction, Alhambra. $1250. $250 cash, balance easy. 4051 CUMBERLAND AVE. Owner.

COZY new 4-rm. bungalow, 1 bedrm. and well bed. Price $3500. $500 down. 5049 SAN VICENTE BLVD.

ATTRAC. Holly foothill home, view cement. and city. Bargain, $12,000. Terms to suit. 2464 GRAND VIEW DR. 434245.

WILL take clear lot, some cash on 6-room bungalow. 813 N. STANLEY AVE., Hollywood.

SOUTH HOLLYWOOD—$3500 handling 2 5-room stucco bungalows. Income $135 mo. Terms easy. OWNER, 948 N. Van Ness.

Mod. double stucco bungalow at 829 STICAMORE AVE., Hollywood, is for sale. Let me show it to you today.

$1750 CASH—
Buys equity in the lot, good income. HOLLY 1445-J-446.

NEWLY furn. 4-rm. in bungalow court, near Junior High. $766¼ FOUNTAIN AVE.

NEW bungalow $7800. $1500 down, $65 per month. 1007 WINTHOURNE AVE Owner. Phone 473-286.

TO LET—ELEGANT SUITE IN MANSION. $75. ARGYLE 1901. HOLLY 9057.

LOT for disc. owng. $4000, north of Hollywood Blvd. HOLLY 4996.

TO LET—Housekeeping rm. and furn. Adults $30. 1953½ CITRUS AVE. Holly 7533.

NEW hillside home, $7000, $500 dn., want car, lot. T. deeds. 4023 Camero. 2059?7

BEVERLY HILLS—For Sale, Ex., Wanted, To Let

BUSINESS lot on Wilshire and Santa Monica Blvds., 110x150, court site, block from car; $9x185, residence lot, Rodeo Drive. High class residence corner lot, 125x204, one block south of Sunset; $2000 cash, quick sale $15,000. Under 20 acres adjoining property. For sale, 814 acres, Coldwater Canyon, adj. to Beverly Hills and Mulholland Drive. Ph. 559-186.

LOT BARGAINS

Res. income lot 800 ft. from Wilshire Blvd., $2800. Cor. bus. Doheny and Country Club, $7500. Residential cor. lot, fine concrete paved street, $2400. $400 will handle. These lots are from $1000 to $3000 under value. WALTER J. HUBBARD, Wilshire at Prosser or phone 707-522.

SPANISH bungalow, 213 PALM DRIVE. 2 blks. N. of Wilshire. 5 large rooms, 2 bedrooms, tile bath & sink, breakfast-nook, fireplace, panelled living room, hand decorated walls. Price $10,250. Terms.

ARTISTIC Spanish bung. Vaulted ceil., tile walls, patio. Near Rexford and Dayton. $12,000. Phone evenings for appointment. MRS. VANDUZEN. 361033.

TWO RESTRICTED LOTS 50x150, one block from Wilshire Blvd. A cash buyer can secure a real bargain by calling Mr. EDWARDS promptly. 556-285.

50x180 $1250 CASH. $8750.
Level Call at 344 CHEROKEE DR.
Holly 4849-J.

HOLLYWOOD—For Sale, Ex., Wanted, To Let

TEN SPECIOUS ROOMS AND SLEEPING PORCH

200 FT. SOUTH OF SUNSET
ATHLETIC FIELD
ATHLETIC FIELD
$1500 CASH
$1500 Cash
$1500 Cash
$1500 Cash

BUSINESS PROPERTY—For Sale

80. WESTERN AVE.
CLOSE TO VERMONT AVE.
$400.00 Ft.
45x130 TO ALLEY

Large building program promised in this section in the near future. Here is a lot ready for stores, priced considerably below the market. Move last if you want it. Call Mr. Ivory or Mr. Gibson.
Business Prop. Dept.

CHELEW & HOIT
Wilshire at Harvard
Drexel 4286. Drexel 4286.

SURE $10,000 PROFIT.
Bus. cor. close-in downtown, 75x168, rear part improved and has $240 month ins. Front part vacant for stores & apts. Price $20,000, cash $8000. See S. J. DAVIAN, 454 Douglas Bldg. Phone 57-5695.

WEST ADAMS & MINERAL—
Northeast business corner, 54x100 to alley, on car line, close in. Priced to sell this week at $10,500. Terms. Phone OWNER, 484340 or Holly. 0428.

WESTWOOD BUSINESS LOT
50x125
Close to Christie and Lloyd Radio sites. If sold this week, $2500. ALONZO D. MOORE, 3745 Cimarron. 769091.

FOR SALE—160 ft. frontage on N. Main by 240 ft. deep. Fine CORNER for business or industrial. Make offer. Will sacrifice. 2189 N. MAIN ST.

INDUSTRIAL PROPERTY—For Sale and Exchange

WE SPECIALIZE IN CLOSE-IN INDUSTRIAL PROPERTY.

LOS ANGELES.
82 ft. north Pico, improved, $750 ft.
80 ft. south Wash., house, $370 ft.
SANTEE ST.
80x180 ft. to alley, near 10th, $530 ft. Large corner north of Pico, bargain.
60x142, a wonderful buy, $800 ft.
MAPLE AVENUE.
80x147, alley, improved as 10th, $800 ft. 80 ft. alley corner near 11th & Maple, $975 ft.

SEE MR. GREGG.

W. I. HOLLINGSWORTH & CO.,
97681. Realtors,
Hollingsworth Bldg., 6th and Hill.

INDUSTRIAL SITES WITH TRACKage main line S.P.R.R., Los Angeles; main line A. T. & S. F. Ry., Riverside; power. Adjacent fast growing, clean residential district. Any size tracts. Apply to owners for price and terms.
JENNEY REALTY COMPANY,
410 Pacific Finance Bldg.
Also 4 acres factory property on all railways and harbor, for sale and long lease.

WAREHOUSE or light manufacturing, Vernon industrial dist. About 5000 ft. under roof, iron clad bldg. Gas, water and electric power, concrete bldg. 16 rooms; in addition, all ready to move into. Add. M.R. Times. Will sell, lease or trade. Ideal 54th near Santa Fe. Price right, or will trade with option to buy. See us for other good buys in industrial property. Inquire OWNER, Industrial Investment Co., 5823 Santa Fe.

2½ ACRES, INDUSTRIAL PROPERTY
ALAMEDA NEAR VERNON. S. P. R.R. TRACKAGE. WILL DIVIDE.
BLUE & MASON
365 METROPOLITAN THEATER BLDG.
579062.

$7500 buys 40-ft. improved lot on Kohler st., 1 blk. off Soto. Present income $65 mo. 882-561 A. B. SORRELLS.

60,000 SQ. FT. S.P. switch, double frontage 9th & to Porter, very cheap. R. D. LIST, 1021 Central Bldg.

50 FT. industrial lot, ½ blk. Alameda and Slauson. Bargain, $2500, terms. OWNER, 827404. Full commission to agents.

P.E. trackage, San Pedro line, $4500 acre. This is 4 A. C.; 2 A. P. & C.; trackage in L. A. switch limits, $7500 acre, terms.

65-FT. industrial lot ½ block of Western, near Slauson. A bargain. MR. WARD, Univ. 5302.

FOR RY. frontage and factory sites see 1607 E. 8th St. Mentone. Main 3600.

INDUSTRIAL PROPERTY. MERRICK & RUDDICK, INC., 408 S. Hill st. 821-166

INCOME PROPERTY—For Sale

SPECULATORS TAKE NOTICE.
Apt. bldg., beautifully furnished, built very artistically and now bringing in $6000 a year. Occupies 100-ft. corner, located across street from Olive Hill in Hollywood. Let us explain what is to be done across the street. Then you will know that you have a valuable investment. We have this property under option at $32,500, with $16,000 cash. No quarrel about delivery.
L. E. CLARK & CO.
817 S.W. Low's State Bldg.
Metro. 4522. Main 8203.

4 S-RM. ST. FLAT WITH BUNGALOW—
Income $4200. Price $20,000.
Each flat has two rooms, two bedrooms, bath and kitchen. Modern bungalow in rear. Lot 50x150. Two block from Beverly and Vermont. Near store and 5c car line. This price is only for a few days as the flat must be sold. Mr. Barnett or Mr. Keefer.
NEAL and TAYLOR.
3064 W. 7th at Vermont. Drexel 1214.

TWO 5-room duplexes and 2 bungalows on lot 80x179, north of Hollywood Blvd. Income at very low rents, $4140 year. Price for quick sale $32,500, terms only $20,000 cash. This is a wonderful piece of property for home and income. Most attractive location in Hollywood. Mr. Taylor for appointment.
NEAL and TAYLOR,
3064 W. 7th at Vermont. Drexel 1214.

NEW 40-room hotel and stucco apartment building containing 17 single and 2 double apartments. Tile baths, tile sinks, built-in refrigerators, ironing boards and all the latest modern features. Ideal location in the heart of Hollywood, all sunny light rooms. Can deliver with or without furniture. Price $65,000. Phone for particulars and appointment, 828-868.

DUPLEX SACRIFICE.
COMPELLED TO SELL.
$13,000 FOR 10 ROOMS, NEW DUPLEX, WINDSOR SQUARE DISTRICT.
CLOSE TO PICO AND WESTERN.
RENT $175 MONTHLY; $5000 CASH WILL HANDLE. THIS IS A BUY. MR. BANNER, 923 N. LARCHMONT BLVD. HOLLY 1740.

WELL, FOLKS
Here is one of the finest new 4 flats, 2 large rooms each, over locked in all 4 large garages, store rooms, 15% on your investment or will rent single flat. This location is a block from beach. Today. 4051 W. WASHINGTON. Phone 705-158.

JUST COMPLETED, 2 BEAUTIFUL STUCCO DOUBLE BUNGALOWS ON ADJOINING LOTS. WILL SELL TOGETHER OR SEPARATELY. SPLENDID BUY FOR INVESTOR OR HOME SEEKER.
THE McCARTHY COMPANY,
621 A. G. Bartlett Building—870-378.

6-ROOM, 2-story houses, one 6-room bungalow, 2 garages, all perfect conditions, lot 50x180, industrial section, on car line. Income $1600 month, price $16,000, lot worth the price, new bank mortgage 5 years, $3500, 7%, bal., good terms. No agents. For information, Phone OWNER, 75-6-24.

HOLLYWOOD DOUBLE
CORNER LOT.
$13,000, with $3500 cash.
4 rooms each side, one bedroom, extra bed, built-in ice boxes, patio; this building is stucco with stucco double garage and rear of Le Brea. Apply 4005 SUNSET BLVD. 458668.

OWNER MUST SELL DUPLEX.
Artistic stucco, 5 rms. each, 2 bedrms., tile bath & sink, ½-in.hdw. floors, laid walls, lighting & dining rooms finished in antique walnut. 2-car stucco garage. Price $16,000, $6200 cash, bal. 5% terms. 1, RAY, 3rd floor, Washington Bldg., 7th/Hope. Evenings, Var. 7640.

$21,000, FOUR-FAMILY 5-ROOM FLAT.
Near Adams and Vermont. Modern stucco. Fine condition, always rented. This $9000 underrented. Terms ¼ cash, balance easy. Phone
GEORGE OSBORNE,
1124 No. Vermont. Dunk. 8238.

NEW 2-STORY BUSINESS BLOCK ON PAVED STREET & CAR LINE, 2 STORES & 4 MODERN APTS. ALL RENTED & BRINGING INCOME OF $4000 ANNUALLY. BARGAIN PRICE $38,000, ¼ CASH WILL HANDLE. CALL 558272.

16-UNIT COURT. MOST BEAUTIFUL.
Best possible management. Ideal location, 19 minutes 7th & Broadway. Leased 7 yrs. $450 mo. Part cut in 5½ yrs. Price $36,000, $16,000 cash. Let's talk it over. PICKERT, 4876 Mission. Pas. 6-1-1.

APARTMENT HOUSE PROPERTY—
ONLY $10,000 CASH.
Near 6th and Rimpau, 24 rooms, lot 97x132, can be leased for $150 mo., will furnish and operate and net $450 mo. Will price only $29,000. W. SCHULTZ, 521 W. 3rd st. 528-316.

6 NEW STUCCO DOUBLE
$2500 cash, $1000, 60 days. Bal. $75 per month. Located near the new Fairfax High school. This is $2000 under value. DUNKIRK 1020.

DUPLEX, bargains, just completed, hardwood floors, built-in features, good location, close in, 1c two car lines; double garage; price $7800, part cash. Owner, 858 W. AVENUE 28.

6-ROOM double duplex Wilshire district at Windsor Square, lovely rooms and home; income; rooms rented and furnished. Decorated; if desired will sell one part fully furnished. Phone OWNER, 437-114.

INCOME PROPERTY.
2 10-rm. double bungalows, finest type, builder. Restricted neighborhood, all rooms large. Dbl. gar. Lot 50x150. 1342 Hampst. Blvd. Pk. 897-174 week days.

OWNER and builder must sell at once. Duplexes on corner, white and under construction. Best bargain in L. A. Must handle. DRAKE, 1214.

INCOME PROPERTY—For Sale

30% INVESTMENT.
NET $10,276 YEARLY—EVERY YEAR.
Now if you are looking for an apartment-house don't waste any time trying to figure out why the owner wants to sell quick. His reasons do not affect the value of the property, and it is the best apartment-house buy in all Hollywood. The lot frontage carries a value almost equal to the purchase price. GET THAT! Come in. Let us show you this proposition immediately. We'll give you such facts and particulars you will want and make us an offer for this big interest-earning investment. See MR. EMERSON or MR. HARVEY.
MERRICK & RUDDICK, INC.
6661 Hollywood Blvd. 473-122.

DUPLEX SACRIFICE
JUST COMPLETED
BUILDER'S PRICE
10-ROOM NEW STUCCO
Highest point on Rimpau Hill, 1169 Harcourt. Open for inspection. 5 rooms up and 5 rooms down. Worth $20,000. Sell for $18,000 half cash. Call MISS ST. JOHN.

PECK REALTY COMPANY
507 S. Western ave.
565-27. 565-27

A GIVE-AWAY FOR $11,000—TERMS.
11-UNIT COURT.
INCOMPLETE.
Between Washington and West Adams, on Mineral, one-half block 5-cent car line. $100 month income from 2 units completed. A wonderful opportunity for party able to complete.
Will show income over 10 per cent.
Come to 4900 WEST ADAMS, or phone 72018 for appointment.

WESTLAKE-WILSHIRE BARGAIN
$25,000 $25,000
PAYS 22% ON 3 YEARS' LEASE.
LOT 90x155 TO ALLEY.
A good investment with a wonderful future. 12 rms., 7 bedrms., 3 bathrooms. Marvelous home and underpriced $5000 for quick sale. Before the lease is out it will be worth $450 per foot.
Call Mr. Ryan, or Mr. McCarthy, with
FORD & BECKER.
607 S. Western ave. Dunkirk 1000.

SPECIAL BARGAIN.
CORNER; BIG CORNER!
WEST ADAMS PLATS.
$21,500—CASH $7000.
STUCCO FOUR-FAMILY.
ABSOLUTELY THE BEST BUY IN THE CITY. NEAR WESTERN AVE.
FOUR ROOMS EACH. LARGE, SPACIOUS LIVING ROOMS, DINING ROOMS, HARDWOOD FLOORS. BUILT BY DAY LABOR. PHONE METRO. 1542.

ONLY $3500 CASH.
Handles this very attractive stucco double bungalow in the choice section of Rosemore. Has 4 large rooms, bedroom 12x18, all hand-decorated walls. Tile bath, built-in nook, etc. One side should rent for $70 per month. This is a beautiful home and income. Call MR. DRAEGER, 473-122.
MERRICK & RUDDICK, INC.,
6661 Hollywood Blvd.

DOUBLE FRAME BUNGALOW
4 rms. each, bedroom, bath. All modern, built-in features and improvements. Double garage, front drive. One year old, in excellent condition. Income $100 per month. Price $9500. Cash $5000. Call Mr. Gibson with
CLAYTON G. ADAMS
1575 W. Washington st. Beacon 3881.

FOR SALE—BROKERS PROTECTED. NEW 2-STORY STUCCO, HIGHEST VALUE UNFURNISHED, 6-FAMILY CORNER APT. EXCELLENT INVESTMENT. EVERY APT. LEASED WITH CASH DEPOSIT. PRESENT RENT RIDICULOUSLY LOW. $3800. PRICE $30,500, LOT 84X148. CORNER STEVENSON, 4948 E/HO ST. CORNER 50. NEAR SYCAMORE GROVE PARK.

DOUBLE BUNGALOW BARGAIN.
JUST FINISHED, L. A. HIGH SCHOOL DISTRICT. WILSHIRE CREST. OWNER, MUST SELL.
1245 TREMAINE AVE.

$800 PER MONTH INCOME.
NEW 8 FIVE-ROOM FLAT BUILDING. Corner lot, high class, exclusive locality. This is a very attractive proposition and must be seen to be appreciated, priced for quick sale. Realty 6200 Sundays and evenings. Hollywood 6201.
HOFF & WHITE.
6313 Holly Blvd.

WILSHIRE DUPLEX BARGAIN. BEST VALUE IN THE DISTRICT. 7 ROOMS EACH SIDE. OAK FLOORS, TILE BATHS, BREAKFAST ROOMS. THREE BEDROOMS. LOT ALONE WORTH $12,000. ALL THIS FOR $16,000. LOCATED NEAR 5TH AND GRAMERCY. CALL 398-272.

BEST BUY IN HOLLYWOOD.
LOT 100x150 TO ALLEY.
7-room house, big lot, 1 block from Santa Monica and Van Ness. Living-room 18x30, other rooms large & modern and well built. Splendid income property. PHONE 481-716.

12-UNIT COURT
This price for income will interest you. Price $40,000, $6000 per year with no expense. Hollywood location. Investigate this unusual bargain. 565-71. See WM. HOWARD CO., 517 S. Western.

EXCEPTIONAL INCOME.
Three new 5-rm. modern houses, 1 furn. Built-in features, tile floors, garages. Lot 40x160; $11,000, $4000 cash. E. 2. or $10,000 cash. ACME REALTY CO., 4319 Whittier Blvd., or 1017 Arcadia st. Langmuir 2110.

READ THIS—$10,500.
Hollywood double bungalow, completely furnished, 1½ blks. from Fountain Ave. $4000 cash handles this bargain.
W. GRIFFIN REALTY CO.
711 N. WESTERN. PHONE HOLLY 2214

10-ROOM DUPLEX.
$16,000.
ONE SIDE FURNISHED.
On high and beautiful street, $6500 cash. HARRINGTON, 5318 W. Washington. Phone 906372.

BUNGALOW COURT BARGAIN—
5-unit new stucco bungalow court in the heart of Hollywood. 4 units furnished. Price $16,000. Income $825 per month. Easy terms.
MARY GROSSMAN
204 Bass Bldg. Phone 824274.

ORANGE GROVE, 15 ACRES, IN SAN BERNARDINO CO., 20 SHARES OF WATER; CLEAR. ALSO BUS. PROPERTY IN COUNTY SEAT OF VENTURA. PHONE FOR CITY PROPERTY OR HOTEL, 2614 BROOKLYN AVE.

EXTRAORDINARY, $2500 CASH. 17-8 TRUE.
Possible 20% property, you save commission. Very finest 12-room duplex in the best exclusive residential district of Los Angeles, on beautiful ROSE MORE AVE., No. 614-16. Call 51961.

SANTA MONICA PALISADES—
Must sacrifice the best paying investment PROPERTY IN SO. CAL., pays 20% on $40,000. Call MR. EVANS, at 21734 or write 378 Santa Monica Blvd., Sawtelle.

DOCTOR'S orders. I am sick, will sacrifice 20 apts., 6-room bungalow, near Vermont and S.M.C. Income, $175.000. Terms. Price $17,500, terms. 10-year lease. Beautiful furniture. TOM WEAVER. 568553.

FOR SALE—By owner, new eight-unit Hollywood court, just being completed. Will furnished will show $8400 income annually. Price $40,000 and liberal terms. Phone 2409-403 or call at 6009 HOLLYWOOD BLVD. No agents.

$10,500—$3500 CASH, new modern DOUBLE STUCCO BUNGALOW, corner lot, hardwood floors throughout, extra bed, double garage, 1 block to Hollywood car line. GEORGE A. SCHNEIDER, 5536 Sunset Blvd. 598240.

$35,000
Four 5-room stucco flats, between Pico & 16th. Lot worth $9500; income $280 per month. Terms.
SHAFFER & CARLSON
2618 W. Washington 568955.

FOR SALE—$11,000. New double bungalow, lot 1159 S. Highland Ave, 4 blks. W. of L. A. High School. Tiffany finish, tile baths & kitchens, dbl. gar. on springpiling system & phone inst. Cash $2500, bal. easy. Open 1 to 5. No agents

FOR SALE—By owner, new stucco 4-unit bungalow court, rented for $250 per mo. On U car line, near Exposition Park, rea property and owner. 3741 McClintock ave. Price $18,500, ¼ cash.

NEW 9-APARTMENT BUILDING near Pico, all rented. Pays 10%. $43,000, $10,000 will handle. This is a bargain that won't last long. POST & ESKRIDGE, 527 S. Western ave. Phone 567262.

THERE is absolutely no question, about it. We have the best income investment apartment in Hollywood. $25,000 will handle. We have another dandy that takes $12,500. See us.
MAC CONNELL & BABB, REALTY CO.
6272 Hollywood Blvd. 4358976.

NEW DUPLEX IN HOLLYWOOD FOOTHILLS, near Bowl. Wonderful view. Living and dining room combined, 14x24, 2 bedrooms, tile bath and sink. Complete kitchen and nook. Income $200 per mo. Will take in lot, will loan. Some cash required. Call OWNER, 877232.

DOUBLE BUNGALOW BARGAIN.
$9500 $2500 CASH.
4 & 3 rooms furnished 5 garages, income $130 per mon. Near W. Adams & 6th Ave. Very small investment for this home & income. See 4, W. OBERENDER 4719 W. Washington. Ph. 73241.

10-ROOM DOUBLE BUNGALOW
$5000 CASH or TERMS.
All hardwood floors, tile sink and bath, large rooms, constructed by a real master builder. Must be seen to appreciate. Open for inspection daily 12 to 5 p.m. 2827 VIRGINIA ROAD, between Adams & 28th.

$18,000 INCOME.
12-unit court 90 ft. corner Ivy and Yucca. Reduced $10,600 for quick sale, $50,000 cash to handle. Exclusive agents. O. Montgomery.
EDWARD J. HAFER CO., 422-320.
6007 Melrose Ave. at Western. 430-038.

4 new Spanish stucco 5-room flats, hand decorated walls, paved street, very high, level, fine view of entire city. Phone in each flat. $12,000 to handle. Owner and builder, 4317 MELROSE AVE., near Western.

HOWDY FOLKS.
$12,000—Double bung., stucco, corner lot, nearly complete, rented, pays $130 mo. Very good location. "Not sold" Univ. 6375. GREATER L. A. REALTY CO., 4007 Dalton ave.

$2000 SURE PROFIT—
Four 4-rm. flat bldg. and 5-rm. bung. on 1 lot 50x118, near 47th and Monaco. Completely furnished, $11,000. $3000 cash. Bal. mo. income, $277 monthly. G. DOMBROWSKI, 4875 MONETA AVE.

BUSINESS HOTEL OR APT. SITE
Close in $10,000. Income of $75 improvement $400 mo. 150 ft. business frontage, $285 ft. Terms. Clean up, near this office. No phone info. LIGHTBODY, 1200 W. 6th. W. H. LYNCH CO.

FLAT BARGAIN
Four 4-rm. flats. This building is splendidly built and shows good returns on investment. North of 54th st., west of Monetta. Priced for quick sale $17,500.
4-ROOM double stucco brand new, garage. Easy terms. 954 Vesparo ave., get off at Sanborn Junction, walk two blocks south on Sanborn, now ave. 11714 SUNSET BLVD. Call Drexel 12546.

NEW DOUBLE STUCCO—
5 rooms, close in. $2500 handles. Price $10,000. Income $118 per mo. $25 STORY BLDG. 6th and Edwy. 853006.

L. A.'s PRETTIEST 4-rm. double, last word in artistic finish. New Windsor Square. Income $170. Bargain at $14,500; cash $6000. 568 N. WINDSOR BLVD. Owner, 482041.

SOUTH Hollywood, 10-unit court, furnished. Lot 110x148. 8 garages. Foundation in for duplex. Always rented. Income $940 mo. $12,000 handles, terms easy. Owner, 948 N. VAN NESS AVE.

FIGUEROA FRONTAGE.
Near 4th, 80x150. Income $1835. $1000 ft., half cash. No agents. Address X, box 81, TIMES OFFICE.

2-STORY brick 2pt. 76 rms. 160x124 ft. corner, downtown, $85,000, some trade. See FULLER for bargains.

DOUBLE bungalow, bargain, corner Lexington and Tamarind. Good rental location, $13,000, $4600 will handle. WALTER W. PAULUS, Phone 436196.

MAKE an offer, stucco 8-unit, $200 monthly income. W. Hollywood corner.
ADAMS & WARD,
8751 Santa Monica Blvd.

$5000 CASH HANDLES
new stucco duplex, close in. Income $1320. Must sacrifice.
825712.

BEAUTIFUL double bungalow, bargain, small payment down, balance easy; bargain. See me at 808 BETSON BLDG. Edwy. 2154.

FOR SALE—ONLY $3800 CASH PAYMENT 2-FLAT BLDG. OF 16 ROOMS LOCATED AT 1022 WEST 25TH STREET. C. F. INGRAM, BDWY. 6244.

WONDERFUL oriental house, like a setting from India; modern duplex, close in. 582-861.

FINE apartment home site 70x180 to 25-ft. paved alley. $18,000. $6000 handles. 2919 W. FIRST ST. Dun. 2618.

COURT SITE ON SANTA BARBARA, Fig 923. PINE LOCATION. $9000 WILL HANDLE 779 W. SANTA BARBARA.

BY OWNER, new 4-party flat, everything up to the minute. $30,000. No agents. 1134 S. BRONSON, near Pico.

$12,600—DOUB. bung., furnished new, 4 R. apt., good location, income $150. $5000 cash. 763020. 3205 W. WARD.

NEW Hollywood 3-unit stucco bung. on business lot, good speculation. Price under market. Owner, 7141½ BEVARD ST.

PROPERTY MANAGEMENT. Merrick & Ruddick, Inc., 408 S. Hill st.

2 houses on lot, one 7-room and one 5-room and garage. 4307 BROOKLYN AVE.

INCOME PROPERTY—For Sale

POOL YOUR BANKER.
USE YOUR OWN MONEY.
BEAUTIFUL 5-ROOM DUPLEX, NORTH OF WILSHIRE COUNTRY CLUB.
$13,000. CASH $5000.
Come out and look at 852 Citrus ave. and be convinced that this is an exceptional buy. English type with all modern improvements, just completed. Open for your inspection Sunday. Mr. Gruner on premises.
TERRY & CO., Inc.,
603 S. Vermont. Dunkirk 1496.

UNUSUAL WILSHIRE INVESTMENT
806 NORTH ST. ANDREWS.
(N.W. cor. St. Andrews & Marathon.)
PRICED TO SELL—ONLY $75,000.
TERMS ARRANGED.
8 4 and 5-room units, just completed, living-rooms 14x22, hand decorated walls, wrought-iron lighting fixtures, large dressing rooms. Tile baths, Pembroke tubs, showers, built-in ice boxes and many other features not usualy found in income properties.
Open for inspection. Owner on premises or PHONE DUNKIRK 4831.

FOUR-FAMILY FRAME FLAT
TWO-STORY FRAME HOUSE IN REAR
4 rms. per unit, bedroom, wall bed, bath, breakfast nook, hardwood floors, mahogany finish. Porches, 4 garages. All modern built-ins. 2-story frame home in rear, 5 bedrms., bath. Income $315 per mo. Price $25,000. Cash $10,000. Call Mr. Wilson with
CLAYTON G. ADAMS
1575 W. Washington st. Beacon 3281.

INCOME $5520 year. Price $30,000. 6 units, 1 double and 5 single bungalow court. Cor. lot, all beautifully furnished. Tile baths, Tile baths. Hardwood floors and built-in features. In a neighborhood that will rent the year around. This will show better than 15%. $15,000 cash to handle. Mr. Pitzer or Mr. Barnett.
NEAL and TAYLOR.
3064 W. 7th at Vermont. Drexel 1214.

MR. BUYER—
We have many real investment opportunities. None better than our 20-apt. paying over $12,000 net. $25,000 to handle. A vacant Hollywood corner that can be leased to pay 25% on investment required.

MacCORMAC RABE REALTY CO.
6272 Hollywood Blvd. 4358976.

DOUBLE BUNGALOW SNAP—
On the corner, new, jas walls, fine lawn, and excellent mountain view. Will rent $180 per month. Close to school and car. Owner has completed this double and forced to raise some quick money. Will sell for $15,000. Worth $18,000. A quick turn. Will trade for Hollywood. OWNER, 853-5 Kinkaid Dr. 430-720. Open each day for inspection.

WILSHIRE 4-FAMILY FLAT.
A wonderful bargain. Investment and money maker. $25,500 new excellent location, 25% on investment. Single flat, 5 rooms, tile bath, hardwood floors. Canvas walls, select flooring, sound-proof walls. Terraced lot, superior in construction, design and appointments. Worth $30,000. 56571. 4708%.
WM. HOWARD CO., 517 S. Western.

HOME AND INCOME
2 attractive stucco flats at 6122 Glen Oak, 1 blk. south of entrance to Hollywood-land. Houses nearly finished, both occupied. Will exchange for small home. Price $2500 down, $65 monthly, including interest with and expenditure of $300 and a home. Property you will readily sell for $10,000. See owner on premises. PHONE 436-120.

FLATS, W. WASHINGTON
Splendid new stucco, 4 4's, ¼ blk. from W. Wash. High desirable location. Only $34,000. 10% cash. See owner, 6% st. near W. Wash., business section. Income 15% on entire investment. $15,000 cash. A. S. ROBINSON, 3516 W. Wash. 73870.

REAL barg. Need money, two 5-rm. bungs., like new, all mod. hdw., big lot, 2 gars. Both go completely furn. for limd $750 player piano and $1000 Victrolia, too. Inc. $125 mo.; room for more. Only $8000, $1500 dn. or $8000, $4500 da. bal. easy. Owner, 2W W. 75th st. Pk. 89015. Worth much more but appraised low for quick sale.

10 UNITS granite stucco court, within few feet of Sunset Blvd. Lot 90x200 ft. This will soon be required as part of Sunset business district. Will sell cheap. Court now leased, $20,000 to handle. This is a find. NEWMAN INVESTMENT CO., 6624 Sunset Blvd. 430280.

NEW STUCCO FLAT, $4500 CASH—
Four rooms each flat. Tile baths & sinks, dressing rooms, breakfast nook & garages. Income over $3000 per year. This is a sure bargain at $21,500. Call 4182 WASHINGTON. 398-580.

ATTRACTIVE new apt. bldg. near W. 8th and Lucas sts. Price $48,000. Income $6000 per year. Well secured. $10,000 to 12 yrs. Call MR. BAGSHAWE, 562-691. 1203 W. 8th.

FOR SALE—Good income property, close in Hollywood car. 441 EVERETT ST.

DUPLEX and 7 rooms. Lot 60x200. $23,000, $8000 cash. 829788.

NEW 4-flat, above Hollywood blvd. $28,000. 4916 HOLLYWOOD BLVD. 598593.

$12,000, 8-RM. double stucco, cor., terms. Lot worth $7000. UNIVERSITY 6375.

SUBURBAN PROPERTY—For Sale

EXCEPTIONAL VALUE IN
HOME AND GARDEN SITES.
Before you buy a lot or build, investigate the new TOWN OF SEMPLE, 12 miles from Los Angeles, at the end of the P. E., Alhambra line. Ideal climate, fertile soil, mountain water. 50x175-foot lots as low as $1200. Half acre garden plots and chicken ranches, $1050, including water, gas, electricity and sewer. Excellent school facilities and good transportation. MARSH & COUGHRAN, 808 Union Bank Bldg. Phone 826736.

HALF ACRE BUILDING SITES IN ARCADIA.
Half acres or more to suit. Located on new paved street, with gas, water and sewer, installed. Every piece planted to 5-yr.-old fruit trees.
$1,000 to $1,250
Terms, $100 down, $25 per month.
Schools & stores near by. Daily mail & delivery service. Sensibly restricted, liberal terms, priced right.
SCHWARZKOPF REALTY CO.,
223 W. F. Story Bldg.
Member L. A. Realty Board.

GLENDALE-BURBANK FOOTHILLS
5 minutes to L. A. business district. Beautiful modern home, fine view. Lot 85x279. 6 large rooms bath, hardwood floors, fireplace, garage, beamed ceilings, pairs French windows, patio, double sarape, lawns, sprinkler system, fruit, flowers. $8500, good terms. Adjoining lot with young orchard for sale. Owner, 1047 ELMWOOD AVE., Burbank. Phone Burbank 211-R.

AN INCOME
And a home, two and a half acres bearing figs and eastern Concord grapes, many family fruit trees, rare shrubs and vines. Small modern Cal. bungalow, east front. Beautiful mountain view, three miles to San Dimas and P. E. car to city. You will look far and wide to find such a place. See it today. Valley Blvd. to Rosemead ave., turn south. FOURTH HOUSE, west side.

$350 PER ACRE and up, including water, while they last. $50 down, small payments. Richest sandy loam soil, grows all fruits, berries, vegetables. Ideal for raising turkeys, chickens, rabbits. Close to Los Angeles, out Foothill Blvd. Climate, perfect year around. Near good town, all conveniences. Free auto trip daily 10:30 a.m.
TAYLOR & SCHUTZ,
412 Hsas Bldg. 7th and Broadway.

FOR SALE—Two acres improved with modern (6) rm. bung. garage, fruit trees, on main blvd., good poultry equipment. Mail & other deliveries. Gas, elec., close to car service. Arcadia dist. Be sure & let us show this place. Other places same dist. or trade.
SCHWARZKOPF REALTY CO.,
223 W. F. Story Bldg.
Member L. A. Realty Board. 884080.

¼ TO 5 ACRES in S. W. Arcadia and vicinity, 12 to 14 miles from L. A. on and near blvds. with car service and all public utilities. Ideal for suburban homes, fruit or poultry ranches. I am ranching here and have also improved places, walnut groves, etc. R. M. BELLOWS, Palm. Dr. near Baldwin ave., Arcadia. Ph. 226-J.

FOR SALE—Good income property, close in Hollywood car. 441 EVERETT ST.

DUPLEX and 7 rooms. Lot 60x200. $23,000, $8000 cash. 829788.

NEW 4-flat, above Hollywood blvd. $28,000. 4916 HOLLYWOOD BLVD. 598593.

$12,000, 8-RM. double stucco, cor., terms. Lot worth $7000. UNIVERSITY 6375.

SUBURBAN PROPERTY—For Sale

CHANCE TO SEE ORANGE SHOW, San Bernardino. Also opportunity to purchase lots adjoining oil development east. Colton and Loma Linda. Large lots, low price. Round trip $2. Fare refunded if lot is purchased. Private cars. Get reservation for Sun. 9:40. 706 HILL-STREET BLDG. 615 S. Hill st.

FINE court site 100x117 ft. Facing on 3 streets. Only $2800.
¼ acre, 4-room house, garage and other bldgs., $2500. Good terms.
6-rm. house, paved st., close in, $3700. $300 cash. Bal. $35 per mo.
GEORGE E. NYGAARD, 105 E. Orange st., Compton, Cal.

I MUST sell 5 acres good land 18½ miles Hollywood near Girard. 400 ft. from Ventura Blvd. Sacrifice $300 acre. Your own terms. JOHN FOOSHEE, at Calabasas Pistoffice, on Ventura Blvd.

FOR SALE—¼ acres & acres in full-bearing fruit; gas, electricity, cheap water and paved streets all in and paid for.
J. T. McMICKENS,
Duarte Rd. at Baldwin Ave. Arcadia, Cal.

¼ ACRE, 4 rooms and bath, double garage, fruit trees; all city conveniences. $4500 cash. 4616 CENTER st., Inglewood.

ACRE, P. O. Box 787, R. 4, Inglewood.

$10 PER MONTH buys beautiful orchard homesite covered with full-bearing fruit trees and vines. OWNER, 481067.

2½ ACRES choice Upland foothill, $3000. J. T. MUIR, 2502 Sunset Blvd. Dunkirk 3993.

5 acres, $2100, $550 down, beautiful knoll, all under irrigation, fed cem. Owner, 11 A. bet. 2d. Pasadena.

SUBURBAN PROPERTY—For Sale

THIRD ACRE—LITTLE FARM—
Temporary Home Allowed
$1000, $50 Cash, $15 a Month.
100 ft. by 141 ft. near Alhambra. 8 miles to L. A. Rich garden soil, will grow anything. Cheap mountain water installed. Put up a small home and raise vegetables, chickens and fruit as he independent of the landlord and a hard job. MY AUTO—Start 1st st. to Gage st., turn north and follow Coyote Pass, Alhambra Blvd. At end of Coyote Pass keep right on Garvey ave. to Garfield ave., Garvey Hills Tract. Office at Garvey and Garfield aves., Monterey Park.
LOFTUS LAND COMPANY.
430 Pacific Finance Bldg.

FINE acres at $1000. 17 miles from L.A. Improvements, H. ELMS, 611 W. Huntington, Monrovia. 141.

Altadena

NEW 5 rooms and garage, Spanish California stucco. Modern in every way. Write for appointment and terms of owner. WM. B. BOWERS, 400 E. Catalina ave. Phone F. O. 5051.

Arcadia

1-ACRE chicken ranch, $5780. Terms. Bargain. Frederick J. Hatsaur, 88½ E. Huntington Drive, ARCADIA.

Brentwood

FOR SALE—Lot 90x164, Brentwood Park, 2 blocks from P. E. R. R. and club hotel. $4000 ½ cash. E. G., 1146 S. OXFORD AVE. Ph. 73644.

BRENTWOOD Park, new 6-r. home, artistic appointments, on secluded knoll with ocean and mountain view. 822736.

Burbank

OWNER must sell lot, in Ben Mar Hills. Small payments will handle. NORMAN SNOW, 711 W. San Fernando Blvd. Burbank 1328.

$900 CASH, 2 acres, small house, $50 ft. front, good soil. Price $2100. ROWAN & STEELE, 11404 San Fernando Road, 4 miles west of Burbank.

Covina

MODERN 5-rm. house, on car line, 46 min. to P.E. Station, Los Angeles. Lot 70x175. 908 E. BADILLO ST., Covina. Ph. 1850!

Compton

½ ACRE, sidewalks, curbs paid, school ½ blk. Good for home or chicken ranch. Fertilizer for oil in sale. $1900. $473 cash. $25 mo. See owner. DUBOIS & ODELL, cor. Orange & Rickey, Compton.

SEVERAL lots on L.B. Blvd., nr. Compton. $2000. Terms. Owner, 2 miles S. Culver City, where things are moving.

INCOME! "TEN."

Double Duplex, completely furnished. Fine location. Income $220 month. Price $11,000. $6700 cash. This deal stands alone. MURPHY & MURPHY, 6720 Wash. Blvd. CULVER CITY.

4-UNIT BUNG. COURT
New, frame, income $167 mo. Price $12,500. Cash $4000, bal. only $100 month. See it quick.
W. O. KELLEY, 6715 Venice Blvd.

VENICE BLVD. FRONTAGE, 1 block from Golcrest Estate, 60 to $135 ft. Choice Residence Lots, $1250. EASY TERMS.
SCHILLING & ANDERSON,
7219 VENICE BLVD., PALMS

$700 DOWN
New 5-room stucco, $6000. Convenient to cars, brick and country club. 761-804.

Sacrifice, lot 80x135, $1100. Terms. Reese, fire protection, cheap taxes. 6717 Putnam. H. W. Kinkead. Ph. 761281.

5-ROOM BUNGALOW, FURNISHED, ONLY $2000. 7113 WASH. BLVD., CULVER CITY.

482177 WASHINGTON BUSINESS lot. Opposite new six-story building. $500 ft., big chance to make some real money. Call 6700 Washington Blvd. Ph. 761443.

MEMBERS TWIN CITIES REALTY BRD.

BEAUTIFUL, BIG 7-ROOM BUNGALOW. Must sell, sacrifice for cash or action. Shown only by appointment, all modern. Built-in features, shade, fruits, flowers. 60 ft. front between ● blvds. 6719 VENICE BLVD.

Hawthorne

A BARGAIN—Corner lot on paved street, $500 cash or terms. 12 MAIN, 2263 Hawthorne ave. Ph. Ing. 105-R-1.

La Canada

OUR SUBDIVISION La Canada Highlands, opened up on Washington st. Fifty per cent sold on opening day. No indication of slump out our way. H. P. OATES & COMPANY, 210 Consolidated Bldg. Telephone 821907.

Lankershim

LOT 100x800, ina soil, all in full bearing fruit trees, being four 60x180 city lots. Cheap and your own terms or will trade if you part payment? R. 2, BOX 806, LANKERSHIM, CAL.

$750 CASH, balance monthly, 5-room house, Sherman Heights, $5150. Terms or trade, lot. Consider part trade. P.O. Box 565 LANKERSHIM. B. L. O'NEAL.

FOR SALE—Large 4-room modern to the minute bungalow. Lot 100x200, all in full bearing fruit trees. Auto. Deed, contract of sale, accepted as part payment. R. 2, BOX 806.

Southgate

OPPORTUNITY
THE COMMUNITY OF BEAUTIFUL HOMES.
To the family of modest income, SOUTH GATE offers every inducement to those whose ideals embrace an environment of culture, beauty and progressiveness. Thirty minutes from the turmoil of the city, via Florence

POULTRY RANCHES—For Sale.

$900 buys 5-room modern bungalow and chicken ranch; 1 acre; 500 hens; 1 mile from Ocean Park; terms. 1717 Ocean Park Ave., Santa Monica.

4 1-10 ACRE poultry ranch; 5-room modern bungalow; 1 mile from Ocean Park; highly improved; $5000; terms. 1717 Ocean Park Ave., Santa Monica.

REAL ESTATE—For Sale

Miscellaneous

$1750 DOWN buys 5 fine level lots on Vermont ave., 1 block south of Slauson ave.; 50-ft. lots; $50 per front foot; balance 1 to 3 years. OWNER, 1124 Vermont ave., Los Angeles.

$150 DOWN buys 2 fine level lots on Vermont ave., 1 block south of Slauson ave.; 50-ft. lots; $50 per front foot; balance 1 to 3 years. OWNER, 1124 Vermont ave., Los Angeles.

WONDERFUL BUY in Poultry and Chicken Ranch; 5 acres; 4-room bungalow; 1 mile from Ocean Park; $5000; terms. 1717 Ocean Park Ave., Santa Monica.

TRIANGLE REALTY CO., 400½ S. Broad 8151.

21 ACRES; Valencias and walnuts; 4-room bungalow; chicken house; barn; 1 mile from Chester Bird; close to Inglewood; Underwood 1-acre tracts; $1000 per acre; $100 down, $10 per month. OWNER, 200 N. Crawford; Downey.

CHICKEN RANCH, 5-acre, new; cheap; cash or terms. 1717 Ocean Park Ave., Santa Monica.

5 ACRES, level, improved; 4 miles Inglewood; $1000 cash. Phone owner, Inglewood 1-J.

WANTED—Chicken ranch. offer splendid L. A. income. TUFTS, 612 Black Bldg. 822-172.

TWO lots in Mobile, Ala. Will sell or exchange. 511 N. BOYLE.

120 ACRES, 2 houses, water, near Etiwanda. $12,000. Will assume. $84000.

Houses

WEEKEND RESIDENCE—$8000 equity in $10,000 property in choice part of Pasadena for L. A. real estate of $3000 value. Call owner, 1 to 3 p. m. Metro. 5221, evenings or Sunday morning.

5-RM. mod. bungalow in Santa Ana; will exchange for house in L. A. or vicinity. Address K. box 858, TIMES BRANCH.

Lots.

FOR EXCHANGE—ORANGE FT. CORNER 120x134½, OWNERS WILL CONSIDER LOCAL INCOME TO $200,000

We have been authorized by the owners to exchange this wonderful corner, probably the best on the west side, for the above price. The owners will consider local income and will assume, balance carefully. This property will double in value before the year of 1924. Phone Mr. Mills,

C. H. MILLS COMPANY
1241 Citizens Natl. Bank Bldg.
822-582. 822-583.

TWO adjoining lots, Overland ave., Westwood. Owner, 10055 37H ST., Santa Monica. Ph. 23841.

ACCEPT car as 1st payment on my 5-ft. Lot, 1 block from Glendale Blvd. Price $2950. 767-367.

EXCHANGE 12 lots near Boston Mass. Price $4000. Will assume. $84000.

Business Property

INCOME PROPERTY—VACANT
Corner of irrigated farm acreage for 20 A. suburban home and investment
6-room modern furnished home valued at $250,000, mtge. $60,000.
OWNER
318 Union Oil Bldg.
Broadway 1083.

50-YEAR lease on large corner in best business district of the Ambassador. Apartment or hotel site, low rental for entire length of lease. See Mr. Keeler or

A. C. BLUMENTHAL & CO., INC.
Room 611, Spring Arcade Building.
870-833.

Income Property

BUNGALOW COURT, 8-unit, and garage, 2 blocks from Sunset. Income $400. Price $27,500; want double bungalow or flat in Hollywood. Will pay cash or will exchange equity for income property. Owner, L. M. WHITE, 21353½ Kent st.

FOUR-FAMILY flat, between 6th and 7th sts. Rent, $100; corner lot, 50x150; will exchange for vacant L. A. real estate in exchange. See MR. STINSON, 200 ——— Bldg.

70-ROOM apartment bldg., leased 10 years at $14,300; take $60,000 to $80,000 home, Hollywood or Pasadena, as part payment. MILES, 723 Gross Bldg.

OWNERS OR AGENTS 2 4-flat bldgs., Inc. 310 West 4th st., Room 2, Furn. income. 231 BLACK BLDG. 821-702.

HAVE income to exchange for vacation. R. W. MACEE, 436 Security Bldg. 871253.

Suburban Property.

FOR sale or trade, bearing 10 acres olive & peaches, close to new Country Club, driving for oil 2 miles from ranch; will trade for income property. Box 1, TIMES BRANCH.

10 ACRES, part of the city of Whittier; fine location; will trade for income property in the city of Whittier; will exchange for city property and to assume or pay cash difference. Box 1, TIMES BRANCH.

Country Property

1000 acres under irrigation on main highway, clear, together with $10,000 to $150,000 cash, for city income. H. E. WRIGHT, 2700 Santa Monica Blvd., between Ph. 22005.

20 ACRE almonds, 1400 5 yr. old trees, value $15,000. Near Pomona Rubidoux for L. A. lots. WRIGHT, 945 W. 7th st. Phone 55498.

10-ACRE ranch Orange County; sell or exch. for flat with 2 bungalows. Price $10,000; $4000 cash. Phone HUMB. 1196.

TO LOAN—Money.

Real Estate Improvements

PRIVATE MONEY.

ON IMPROVED CITY PROPERTY.
TO LOAN.
$2800, $5000, $7500, $10,000.
Mortgage Loan Department.
MAY-TAYLOR CO.
211 Pacific Finance Bldg.
870711.

FAIR RATES.
On money to loan with first mortgages and trust deed security. Let us help you solve your financial problem. No obligation.

WILSHIRE BOND & MTGE. CO.
930 Consolidated Bldg.
6th & Hill. Phone 828715.

WANTED.
Real estate loans on modern properties including residences, duplexes, apartments, business and office buildings. Rate 7%. Interest, 6 and 10 years. Loans $100 or any multiple can be paid at any interest paying date without penalty.
STRONG-HALE MORTGAGE CO., 327 Van Nuys Bldg. Main 7110. Financial service for clients of the Prudential Insurance Co. of America.

MONEY TO LOAN

WE HAVE UNLIMITED FUNDS TO LOAN ON FIRST MORTGAGES.

GUARANTY MORTGAGE CO.
604 Douglas Bldg. 6th & Hill sts.
Suite 354.

PLENTY MONEY

For construction loans, Hollywood, West, Highland bungalows, residences, duplexes

Call CALIFORNIA MORTGAGE CO.
604 Haas Bldg. 824-311.

TRUST DEEDS PURCHASED
to loan immediately
$2000, $3000, $5000, $10,000
City Property Improved
$500,000
Of Investment Property
THE WILLIAM WILSON COMPANY
"Over 35 Years of Service"
422 Pacific Mutual Bldg. 822-022.

6½ PER CENT MONEY
I will purchase your mortgage of any other securities. J. H. Reed, 839 Maxwell Bldg., Long Beach. Phone 61974.

WE can finance your building 100% on 3 to 10 years' time. Money ready in 3 days. COMMERCIAL MORTGAGE CO., 1117 Pac. Mut. Bldg. Met. 8703.

CAN use immediately several large loans; interest rates 6 and 7 per cent. Main building 10000. 310 Pac. Bldg.

CONSTRUCTION loans, building contracts, mortgages and trust deeds.
HENRY E. GUERTIN,
6407 Hollywood Blvd. Phone 471181.

MONEY TO LOAN
at once on Los Angeles Trust Deeds & Mortgages. FRANK GUBIN, 411 H. W. Hellman Bldg., 4th and Spring.

TO LOAN—Money

Real Estate Improvements

MONEY TO LOAN.

ON IMPROVED CENTRAL BUSINESS PROPERTY
IN LARGE AMOUNTS.
5½%.
WINTER INVESTMENT COMPANY.
1109 I. N. Van Nuys Bldg.
883533.

7% MONEY for building loans in amounts of $2500 to $25,000.
Loan and Bond Dept.
ROBERT MARSH & CO., INC.
200 Marsh-Strong Bldg.
Phone 871-181.

MONEY TO LOAN—$1,000,000 to loan on ranches, in large amounts anywhere in California. Big buildings financed. Also will make city or country, $5000 to $25,000.
Rates 7 and 8 per cent.
Metro. 2648. DEPENDABLE MORTGAGE CO. 827797. 918 Stock Exchange Bldg.

BUILDING LOANS
Funds available for promote and liberal loans. 6½% to 8% on 1st and 2nd mortgages. Plans, specifications and estimates furnished free.
THE DEINE CO., INC.
877-610. Phones. 834-969
260 Sun Bldg. 7th and Hill

TO LOAN—
$50,000 3 YEARS, 7%
On Wilshire or Hollywood improved property. Want conservative loans from $5000 to $150,000. Quick action. Commission 2%.
J. H. SINNOTT
822 Title Insurance Bldg. 882-022.

WE control private funds and know of all available money.
F. A. PATTEE CO.,
4705 Hollywood Blvd. 597864.

RESIDENCES, APARTMENTS, FLATS—in sums of $1500 and up.
Building Loans
Interest 6 and 8%
CONSOLIDATED MORTGAGE CO.
826 Washington Bldg. Phone Met. 3338.

MONEY TO LOAN—On first and second mtgs. and buy trust deeds if security is good, for quick action see MRS. CONLEY,
5 SCHULMAN
Corner 10th and Norton
75042. Cor. 10th and Norton. 769705.

BUILDING LOANS — OUR OWN FUNDS. IMPROVED PROPERTY LOANS. West side or Hollywood. Trust deeds bought. MODERN LAND TRUST COMPANY.
821902. 613 Bank of Italy Bldg. 827522

TO LOAN—$1500 to $25,000.
Bungalows, flats and business property. Will buy trust deeds. Money for seconds. 329250. F. H. Evarts, 606 Van Nuys Bldg.

PLENTY of money for building dwellings, flats, stores, etc.; prompt action; also small large bond issue loans. C. R. PRICE, 401 Van Nuys Bldg.

HAVE $18,000 for 1st mtge. or trust deed loans. Want only A-1 applications. Will advise property inspected immediately. Phone LAWRENCE, 968-978.

MONEY for city or suburban improved. Quick action. 2% com. Address J, box 362, TIMES BRANCH.

PLENTY OF MONEY TO LOAN. See MR. RUSSELL, 1st floor, FRENCH CO., 404 Hillstreet Bldg. Phone 822-291.

PLENTY of money for straight or bldg. loans. Large or small loans. MR. WEST, Metro. 5702 or 292081.

WILL finance buildings up to $100,000 no equitable basis. STANDARD CONSTRUCTION CO., 602 Delta Bldg.

PLENTY money on hand for trust deeds. See Mr. Long, 8th & Hill. WOOD CO. Room 301, 815 So. Hill st.

WE MAKE & BUY 1ST MTGS & T. D.'S. WESTERN AVE. REALTY CO., INC. 206-207 Hollywood Bldg. 6262 Hollywood Blvd. 598-565.

CASH READY, no delays, current rate, building loans made. CAPITAL FINANCE CORPORATION, 401 Pacific Finance Bldg.

PLENTY money mtge., T.D., Bldg. loans. Reasonable rates. 1st & 2nd. 1000 Title Insurance Bldg., 6th and Hill. 884474.

WE BUY MTGS. & TRUST DEEDS.
H. LAAFF CO.,
827 BANK ITALY BLDG. 824-087.

I HAVE $10,000 to loan on real estate. Prefer short-term trust deeds. Address J, box 281, TIMES OFFICE.

MONEY TO LOAN
Have $500,000 to loan in $3000 and up $11 LAUGHLIN BLDG.

FOR LOANS—TO $30000 on residences, $50,000 on income property.
BRIDGE, 209 Lane Mtge. Bldg. 874328.

6 TO 7% FIRST MONEY, city, ranch, E. & Earnest & Co., 620 Security Bldg. Hunt R. Walker, Jr., & R. Earnest. 879076.

TO LOAN—$15000 to $50000 at 7% and 8% on building construction mtg. Phone 870-6804. 1017 Van Nuys Bldg. 821-208.

PRIVATE money, 6 and 7% on city, ownership or building loans. LOCKHART & SON, 731 H. W. Hellman Bldg. 824-418.

$750 TO $200,000 at city improved building and second loans made. W. M. KIN, 819 Trust & Savings Bldg. 820482.

MONEY to loan in sums to suit, reasonable rates. W. L. SNELL, 259 S. Hartford Blvd.

$2500 TO $30,000 1ST MT. 7%. SEETOUS REALTY CO., 825-941.

MONEY for mines, trust deeds, business. Certified. 318 HAAS BLDG.

$1000 TO $5000 to loan on real property. Phone for appointment. 471780

$1000 TO $5000 to loan on good security; HUMBOLT 4041-J. 129 W. 31ST ST.

$12,000 PRIV. money. Bldg. loans. T. De MARLEY, 6660 Hollywood Blvd. 474561.

FIRST AND SECOND BUILDING LOANS. 318 STORY BLDG.

Money on Salaries. Collateral.

MONEY TO LOAN
ON STOCKS AND SECURITIES.
LOWEST RATES AVAILABLE.
EDWARD G. ELLIOTT CO.
Ph. Metro. 4545. Suite 900 Merritt Bldg.

QUICK money to people steadily employed. No indorser or security necessary. 409 HAAS BLDG. 7th and Broadway.

MONEY ON FURNITURE & PIANOS
423 MERCHANTS NAT. BANK BLDG.

Money on Diamonds, Etc.

MONEY TO LOAN
ON WATCHES, DIAMONDS, JEWELRY, FURS AND SILVERWARE
Confidential, reliable, responsible.
Appraisals made on purchases.
Loans made without delay.
Special Department for ladies.
Your valuables are protected by private vaults, protected by the A. D. T. burglar alarm service.
H. B. COHN & SEO.
Third floor New Pantages Theater Bldg. 7th and Hill sts. Phone 822-620.
Bank references. 28 years in Los Angeles.

PROVIDENCE LOAN ASSOCIATION
LOANS ON DIAMONDS, JEWELRY, LIBERTY BONDS, FURS, SILVERWARE
STRICTLY CONFIDENTIAL
GOLD RELIABLE
PROVIDENCE LOAN ASSOCIATION
409 CHAPMAN BLDG. PHONE 822002.

MONEY TO LOAN on diamonds, jewelry, furs, oriental rugs and other personal property; courteous, private, confidential. Reference, leading banks and jewelers. LOWEST RATES. ESTABLISHED 1908.
MARKWELL & COMPANY
302 CITIZENS' NAT. BANK BLDG.

Money on Automobiles.

INDIVIDUAL AUTO LOANS.
RIDE WHILE YOU PAY.
We loan cash to individuals on private cars, without delay or publicity. Pay us in easy installments WHILE YOU RIDE. We also finance private sales or renew contracts to reduce payments.
METROPOLITAN FINANCE CORP.
1823 S. Main st. Phone 281-622.

AUTO LOANS,
WITHOUT INSURANCE.
Drive in, part free.
Get check and drive away.
POSITIVELY lowest rates obtainable.
J. E. MIDDLECOFF, successor to J. I. BLODGETT CO., 152 W. Pico. 283422.

AUTO LOANS
We loan to individuals, refinance contracts to reduce payments, or give you additional money.
REASONABLE RATES
AMPLE TIME
1227 S. HILL ST.

AUTO LOANS
Private sales financed. Payments reduced. WE HAVE BEEN HERE TEN YEARS. Borrow from us and save the difference.
A. J. LASKEY & CORPORATION
1300 S. Hope st.

AUTO LOANS.
G. DONALDSON INV. CO.
"WHERE LOANS ARE MADE IN A BANK-LIKE WAY."
COR. PICO & HILL. PHONE 380-609.
1665 S. OLIVE. Eve. & Saturday p.m.

AUTO LOANS.
Lowest rates obtainable.
Without insurance or red tape.
All deals strictly confidential.
W. J. ALLEN, 825 South Hope st.
828-574. Open Evenings.

WE loan money on your car at easy terms. No red tape. No fuss. Ride while you pay. 1206 S. MAIN. Phone 287060.

MONEY WANTED—Real Estate and Collaterals

SECURITY WITH 8 PER CENT.
1st mortgages on well-located and improved real estate. Bldgs. new and mod.
AMOUNTS FROM $500 UP.
Loan 50 per cent of valuation.
No client has ever lost a dollar, either principal or interest, on mortgages purchased through us.
CONSOLIDATED MORTGAGE CO.
Met. 8385. 926 Washington Bldg.

$7000 for three years at 8% on two new six-room stucco bungalows on the southeast corner of Lockwood and Madison sts., Los Angeles. Lot 40x95. Insurance $10,000. Value $18,500. 129 S. Vermont. G. CAVALLERI MTG. CO. Drexel 8164.

FIRST MORTGAGES FOR INVESTORS. BRIDGE, 209 Lane Mtge. Bldg. 874328.

MONEY WANTED—Real Estate and Collaterals

WANTED—Money in amounts from $100 up to $5000. Will pay 1% per mo. You can draw out on 30 days notice. No loss of interest. Safe and sound proposition. Will stand fullest investigation. Address H. box 878, TIMES BRANCH.

8% DISCOUNT.
$6000 first mtg., 8%.
New stucco court, 4 4-rm. units. Bank appraisal, $13,620. Must have quick money. Call MR. STELL, 871525. 310 Union Bk. Bldg., 8th & Hill.

WANTED—$5000 or first mortgage on 2-story 16-rm. house. Income property, fully modern, 125 ft. frontage. Will pay 8% interest, terms 3 to 5 yrs. money is to insure property. Answer to; no agents. Phone 596357 or call or write 3606 FERNWOOD AVE., after 5 p.m.

CARTER million real estate syndicate just closed. But we have $15,000 holding released by man going back east. Grab it all or any part. Tract partly sold already. Wonderful money opportunity. Will pay at least three for one. Write for details. Address H. box 567, TIMES BRANCH.

MAKE YOUR MONEY EARN MORE
For 12 years our clients have been getting 12 per cent interest paid monthly no losses. Security 4 to 7 right here in Los Angeles. Place any amount, $100 or more. LOAN DEPT. 936 BARTLETT BLDG., entrance 215 W. 7th St.

MONEY WANTED—Have several high-class first mortgages for sale, $5000, $2500, $1800. These run for three years and bear 8% interest payable quarterly. Will pay 5% commission.
EDWIN S. DOUGLAS.
601 Stock Exchange Building
Los Angeles, Calif. 883-130.

WANTED—Money. We have specialised in loans for many years, know values and opportunities and can therefore be of real advantage in placing your money without expense to you. F. A. PATTEE CO., 4705 Hollywood Blvd., N.W. corner Vermont. 597864.

WE HAVE applications for conservative loans on Wilshire residence and income property. If you have available funds call Mrs. Conley, 75042.
5 SCHULMAN
Corner 10th and Norton

WANTED—$30,000, 7%, 5 yrs., on new apartment building, Santa Monica and Barbara, corner Dalton, 8 stores. Present property valued at $65,000. Income $7000 a yr., 7 per cent com. MR. FORD, 607 S. Western ave. Dunkirk 10600.

I WILL pay 12% per annum, payable monthly and cover with bankable security for $5000 or $10,000, if I can have the use of it two to five years, the best of bank reference. Address Q. box 56, TIMES OFFICE.

WANTED—$10,000, 3 yrs.
on 20 acres in Lawndale.
With $40,000
$20,000 on 40 acres, worth $80,000.
A. H. BARTH, 831 Bank Bldg.
FRED M. WYLIE, Main 1175.

WANTED MONEY—Want to borrow $3000 for 3 years on 2 improved corner lots worth $8000. Address F. GUALTIERE, Bellevieu and Oxford st., Route No. 3, box 270, Inglewood, Calif.

WANTED—Private loan on 6-room and 5-room new modern Spanish stucco residences, hardwood floors and fixtures. Corner lot, 67TH AND VAN NESS. Phone Vermont 2562.

IF YOU desire to place money on Wilshire property see us as we specialize in first mortgage loans.
WESTERN AVE. REALTY CO., INC.
206-207 Hollywood Bldg. Sixth St. 598565.

WANTED—$10,000 for 3 yrs. at 8% on West Hollywood residence for which we recently refused $25,000, carry $13,500 first mtge. Address J, box 402, TIMES BRANCH.

PRIV. money for bldg. loans at 8%, $3000 to $25,000 1st mtg. & T.D. invest., best security. EDW. R. HAMILTON, Llc. Brok., 116 W. 5th. Phone Glenoak 2108.

WANTED—$450 for 6 months, real estate security. Will pay fifty dollars bonus and 2½ per month interest. Address V, box 251, TIMES OFFICE.

WANT to borrow $3000. Will pay liberal bonus. My securities are in escrow and all but not a liquid bankable kind. Address V, box 251, TIMES OFFICE.

WANTED—$3500 on first mortgage on a 7-room modern bungalow. Owner within. 1428 COCHRAN AVE. Near West. 5200 block. Fox.

$2500 FOR 3 years at 7% on new 8-room stucco double bungalow at 1715-17 W. 37th Dr. Lot 46x135. Insurance $7000. Value $9000.

WANTED—See Stanley Matthews for 6% first mortgage $1250 to $4000, 40% valuation on owner's home. BUILDERS' FINANCE ASSN., 412 Laughlin Bldg. 822291.

WANTED—$5000 building loan, 8% and 5% bonus for 10-unit bungalow court. W. A. ALEXANDER, 249 S. Pacific Blvd., Huntington Park, Cal. 293006.

WANTED—Have applications for various amounts on good first mortgage loans; will buy trust deeds. R. J. SCOTT, Dunkirk 0700.

MORTGAGE MONEY WANTED—
Want to borrow $12,000 on new modern double bungalow; will pay 8% commission and 7% interest. CALL 437-985.

HAVE TWO PROPERTIES IN LANKERSHIM, which I want loans of $2000 each. Will pay 8%. New homes. Ph. LAWRENCE, 869678.

$3000 AT 8%, 1st mortgage, 2% commission. 75% of property, lot 50x150. No security, 1800 E. Manchester. H. H. WINSHIP, 425 Marsh Strong Bldg. 879172.

YOUNG married man must have $200 at once for 60 days. Has good position; references. Address J, box 408, TIMES BRANCH.

CAL. BLDG. LOAN ASSN. desires loans on residence property. Call at office, 1021 PACIFIC FINANCE BLDG. Jonathan S. Dodge, Pres.

WANTED—$2000 on 1st mortgage on high grade Pasadena property. Address Y, box 105, TIMES OFFICE.

WILL pay $35 for loan of $150 for two months. Amply secured. Address V, box 201, TIMES OFFICE.

IF US have money, not enough to build, perhaps I can, first, next financing. C. FRAISAUL, 410 Bonner Bldg. 822-153.

TWO paid-up Palos Verdes non-convertible notes, make offer. Address J, box 518, TIMES BRANCH.

$2000, $5000, $3000, 8%, 3 yrs. First mort. gage, 40% valuation. Something good. Phone VER. 4841.

WE place your money to the best advantage at 7 and 8%, with absolute safety. Your INVESTMENT BUREAU. 1000 Title Insurance Bldg.

WANTED—A loan of $1800 on new modern large 4-rm. bungalow; lot is 100x300, fine soil. R. J. BOX 806, Lankershim, Cal.

$175 note, payment guaranteed; due 80 days; 10% off for cash; discount $25. Address V, box 189, TIMES OFFICE.

$2000 loan on 7-rm. bungalow in Windsor Square Dist. 7% and $200 bonus, private party only. HOLLY. 7476.

$5000 FOR 3 yrs., 7%, on new 6-room double stucco; also bungalow in rear; gar. $1500 income. 1717 Ocean Park Ave., Santa Monica.

PRIVATE party wants $500 for 1 yr. at 8% on second mortgage. Pasadena property. Phone GARFIELD 7061.

PRIVATE party wants $1300 for 3 yrs. at 8%. Pasadena property. Phone GARFIELD 7061.

$1500 2ND mortgage, 8%, on $12,000 stucco. Beachwood, Hollywood. HOLLY 5876.

WANT $25000 at 8 per cent on new 5-rm. house, S. W. 4163 MONETA. 290415.

$4000, 8% on 8-room double bungalow, value $10,500. Principals only. 881773.

12% guaranteed mtg. loans, any amounts. 418 SECURITY BLDG. Tel. 871068.

WANTED—Loan on high grade income property, $16,000, $18,000. HOLLY 6211.

WANT $25,000 on fine business property worth $75,000. 472336.

MORTGAGES—Trust Deeds

SECOND trust deeds on Los Angeles property for sale at a liberal discount. If interested write to us, box 1543, LOS ANGELES, for full information.

SPECIAL funds for mortgages and trust deeds, $1000, $2500, $3500, $10,000. SOLOMON & ERICSON, 215 Story Bldg. 826645.

WANTED—Mortgage and trust deeds. See WILLIAM WILSON CO., 422 Pacific Mutual Bldg. 822-001

$2000 DUE in seven months on contract for purchase. Discount 10%. Room 236, 215 W. 7TH ST. 883-369.

TRUST deed at big discount. Good security, 8% interest. No agents. VERMONT 8806.

$6000 ON 1st mtge 8%, security 2 new bungalows close to Wilshire district. Value $18,000. 265-647.

HAVE $150,000 to place in mortgages, trust deeds and contracts. D. B. FULLER CO., 726 W. 4TH ST.

I BUY mortgages, trust deeds, contracts, private funds, money at once. JOHNSON, 839 Wilcox Bldg. 268 So. Spring. 627112.

$1 own money for trust deeds, mortgages and contracts. No delay. E. B. DAVIS, 927 Story Bldg. Faber 0192.

PRIVATE money for trust deeds, quick action. See I. S. FREE, 408 BDWY. ARCADE.

TRUST deeds for sale, liberal disc. HAWICH, 1846 E. 1st St. Ang. 0654.

PRIVATE money for trust deeds. Quick action. 219 W. 7TH ST., room 215.

LARGE list of short-term T. D.'s for sale. Lyman Stuart COOPER, 215 Haas Bldg.

PRIVATE money for trust deed. BIRCHARD, 1508 Fuller. Holly 0067.

$1700 T. D. pays $48. 20% discount. Rm. 406, 247 S. HILL ST.

TRUST deeds in amounts, $1000 to $3000. Phone 396619; evenings 434596.

PLENTY money for T. D. A V. CURRY, 708 Hillstreet Bldg., 8th & Hill. 884474.

P.D., $1250, DISC. 20%, pays $40 mo. 4918 S. Western. Univ. 6018 or Ver. 6869.

MONEY WANTED—Real Estate and Collaterals

WE HAVE applications for conservative loans on Wilshire residence and income property. If you have available funds call Mrs. Conley, 75042.
5 SCHULMAN
Corner 10th and Norton

WANTED—$30,000, 7%, 5 yrs., on new apartment building, Santa Monica and Barbara, corner Dalton, 8 stores. Present property valued at $65,000. Income $7000 a yr., 7 per cent com. MR. FORD, 607 S. Western ave. Dunkirk 10600.

I WILL pay 12% per annum, payable monthly and cover with bankable security for $5000 or $10,000, if I can have the use of it two to five years, the best of bank reference. Address Q. box 56, TIMES OFFICE.

WANTED—$10,000, 3 yrs.
on 20 acres in Lawndale.
With $40,000
$20,000 on 40 acres, worth $80,000.
A. H. BARTH, 831 Bank Bldg.
FRED M. WYLIE, Main 1175.

WANTED MONEY—Want to borrow $3000 for 3 years on 2 improved corner lots worth $8000. Address F. GUALTIERE, Bellevieu and Oxford st., Route No. 3, box 270, Inglewood, Calif.

WANTED—Private loan on 6-room and 5-room new modern Spanish stucco residences, hardwood floors and fixtures. Corner lot, 67TH AND VAN NESS. Phone Vermont 2562.

IF YOU desire to place money on Wilshire property see us as we specialize in first mortgage loans.
WESTERN AVE. REALTY CO., INC.
206-207 Hollywood Bldg. Sixth St. 598565.

WANTED—$10,000 for 3 yrs. at 8% on West Hollywood residence for which we recently refused $25,000, carry $13,500 first mtge. Address J, box 402, TIMES BRANCH.

PRIV. money for bldg. loans at 8%, $3000 to $25,000 1st mtg. & T.D. invest., best security. EDW. R. HAMILTON, Llc. Brok., 116 W. 5th. Phone Glenoak 2108.

WANTED—$450 for 6 months, real estate security. Will pay fifty dollars bonus and 2½ per month interest. Address V, box 251, TIMES OFFICE.

WANT to borrow $3000. Will pay liberal bonus. My securities are in escrow and all but not a liquid bankable kind. Address V, box 251, TIMES OFFICE.

WANTED—$3500 on first mortgage on a 7-room modern bungalow. Owner within. 1428 COCHRAN AVE. Near West. 5200 block. Fox.

$2500 FOR 3 years at 7% on new 8-room stucco double bungalow at 1715-17 W. 37th Dr. Lot 46x135. Insurance $7000. Value $9000.

WANTED—See Stanley Matthews for 6% first mortgage $1250 to $4000, 40% valuation on owner's home. BUILDERS' FINANCE ASSN., 412 Laughlin Bldg. 822291.

WANTED—$5000 building loan, 8% and 5% bonus for 10-unit bungalow court. W. A. ALEXANDER, 249 S. Pacific Blvd., Huntington Park, Cal. 293006.

WANTED—Have applications for various amounts on good first mortgage loans; will buy trust deeds. R. J. SCOTT, Dunkirk 0700.

MORTGAGE MONEY WANTED—
Want to borrow $12,000 on new modern double bungalow; will pay 8% commission and 7% interest. CALL 437-985.

HAVE TWO PROPERTIES IN LANKERSHIM, which I want loans of $2000 each. Will pay 8%. New homes. Ph. LAWRENCE, 869678.

$3000 AT 8%, 1st mortgage, 2% commission. 75% of property, lot 50x150. No security, 1800 E. Manchester. H. H. WINSHIP, 425 Marsh Strong Bldg. 879172.

YOUNG married man must have $200 at once for 60 days. Has good position; references. Address J, box 408, TIMES BRANCH.

CAL. BLDG. LOAN ASSN. desires loans on residence property. Call at office, 1021 PACIFIC FINANCE BLDG. Jonathan S. Dodge, Pres.

WANTED—$2000 on 1st mortgage on high grade Pasadena property. Address Y, box 105, TIMES OFFICE.

WILL pay $35 for loan of $150 for two months. Amply secured. Address V, box 201, TIMES OFFICE.

IF US have money, not enough to build, perhaps I can, first, next financing. C. FRAISAUL, 410 Bonner Bldg. 822-153.

TWO paid-up Palos Verdes non-convertible notes, make offer. Address J, box 518, TIMES BRANCH.

$2000, $5000, $3000, 8%, 3 yrs. First mort. gage, 40% valuation. Something good. Phone VER. 4841.

WE place your money to the best advantage at 7 and 8%, with absolute safety. Your INVESTMENT BUREAU. 1000 Title Insurance Bldg.

WANTED—A loan of $1800 on new modern large 4-rm. bungalow; lot is 100x300, fine soil. R. J. BOX 806, Lankershim, Cal.

$175 note, payment guaranteed; due 80 days; 10% off for cash; discount $25. Address V, box 189, TIMES OFFICE.

$2000 loan on 7-rm. bungalow in Windsor Square Dist. 7% and $200 bonus, private party only. HOLLY. 7476.

$5000 FOR 3 yrs., 7%, on new 6-room double stucco; also bungalow in rear; gar. $1500 income. 1717 Ocean Park Ave., Santa Monica.

PRIVATE party wants $500 for 1 yr. at 8% on second mortgage. Pasadena property. Phone GARFIELD 7061.

PRIVATE party wants $1300 for 3 yrs. at 8%. Pasadena property. Phone GARFIELD 7061.

$1500 2ND mortgage, 8%, on $12,000 stucco. Beachwood, Hollywood. HOLLY 5876.

WANT $25000 at 8 per cent on new 5-rm. house, S. W. 4163 MONETA. 290415.

$4000, 8% on 8-room double bungalow, value $10,500. Principals only. 881773.

12% guaranteed mtg. loans, any amounts. 418 SECURITY BLDG. Tel. 871068.

WANTED—Loan on high grade income property, $16,000, $18,000. HOLLY 6211.

WANT $25,000 on fine business property worth $75,000. 472336.

MORTGAGES—Trust Deeds

SECOND trust deeds on Los Angeles property for sale at a liberal discount. If interested write to us, box 1543, LOS ANGELES, for full information.

SPECIAL funds for mortgages and trust deeds, $1000, $2500, $3500, $10,000. SOLOMON & ERICSON, 215 Story Bldg. 826645.

WANTED—Mortgage and trust deeds. See WILLIAM WILSON CO., 422 Pacific Mutual Bldg. 822-001

$2000 DUE in seven months on contract for purchase. Discount 10%. Room 236, 215 W. 7TH ST. 883-369.

TRUST deed at big discount. Good security, 8% interest. No agents. VERMONT 8806.

$6000 ON 1st mtge 8%, security 2 new bungalows close to Wilshire district. Value $18,000. 265-647.

HAVE $150,000 to place in mortgages, trust deeds and contracts. D. B. FULLER CO., 726 W. 4TH ST.

I BUY mortgages, trust deeds, contracts, private funds, money at once. JOHNSON, 839 Wilcox Bldg. 268 So. Spring. 627112.

$1 own money for trust deeds, mortgages and contracts. No delay. E. B. DAVIS, 927 Story Bldg. Faber 0192.

PRIVATE money for trust deeds, quick action. See I. S. FREE, 408 BDWY. ARCADE.

TRUST deeds for sale, liberal disc. HAWICH, 1846 E. 1st St. Ang. 0654.

PRIVATE money for trust deeds. Quick action. 219 W. 7TH ST., room 215.

LARGE list of short-term T. D.'s for sale. Lyman Stuart COOPER, 215 Haas Bldg.

PRIVATE money for trust deed. BIRCHARD, 1508 Fuller. Holly 0067.

$1700 T. D. pays $48. 20% discount. Rm. 406, 247 S. HILL ST.

TRUST deeds in amounts, $1000 to $3000. Phone 396619; evenings 434596.

PLENTY money for T. D. A V. CURRY, 708 Hillstreet Bldg., 8th & Hill. 884474.

P.D., $1250, DISC. 20%, pays $40 mo. 4918 S. Western. Univ. 6018 or Ver. 6869.

MONEY WANTED—Beri Estate and Collaterals

WANTED—Money in amounts from $100 up to $5000. Will pay 1% per mo. You can draw out on 30 days notice. No loss of interest. Safe and sound proposition. Will stand fullest investigation. Address H. box 878, TIMES BRANCH.

8% DISCOUNT.
$6000 first mtg., 8%.
New stucco court, 4 4-rm. units. Bank appraisal, $13,620. Must have quick money. Call MR. STELL, 871525. 310 Union Bk. Bldg., 8th & Hill.

WANTED—$5000 or first mortgage on 2-story 16-rm. house. Income property, fully modern, 125 ft. frontage. Will pay 8% interest, terms 3 to 5 yrs. money is to insure property. Address H. box 567, TIMES BRANCH.

CARTER million real estate syndicate just closed. But we have $15,000 holding released by man going back east. Grab it all or any part. Tract partly sold already. Wonderful money opportunity. Will pay at least three for one. Write for details. Address H. box 567, TIMES BRANCH.

MAKE YOUR MONEY EARN MORE
For 12 years our clients have been getting 12 per cent interest paid monthly no losses. Security 4 to 7 right here in Los Angeles. Place any amount, $100 or more. LOAN DEPT. 936 BARTLETT BLDG., entrance 215 W. 7th St.

MONEY WANTED—Have several high-class first mortgages for sale, $5000, $2500, $1800. These run for three years and bear 8% interest payable quarterly. Will pay 5% commission.
EDWIN S. DOUGLAS.
601 Stock Exchange Building
Los Angeles, Calif. 883-130.

WANTED—Money. We have specialised in loans for many years, know values and opportunities and can therefore be of real advantage in placing your money without expense to you. F. A. PATTEE CO., 4705 Hollywood Blvd., N.W. corner Vermont. 597864.

WE HAVE applications for conservative loans on Wilshire residence and income property. If you have available funds call Mrs. Conley, 75042.
5 SCHULMAN
Corner 10th and Norton

WANTED—$30,000, 7%, 5 yrs., on new apartment building, Santa Monica and Barbara, corner Dalton, 8 stores. Present property valued at $65,000. Income $7000 a yr., 7 per cent com. MR. FORD, 607 S. Western ave. Dunkirk 10600.

I WILL pay 12% per annum, payable monthly and cover with bankable security for $5000 or $10,000, if I can have the use of it two to five years, the best of bank reference. Address Q. box 56, TIMES OFFICE.

WANTED—$10,000, 3 yrs.
on 20 acres in Lawndale.
With $40,000
$20,000 on 40 acres, worth $80,000.
A. H. BARTH, 831 Bank Bldg.
FRED M. WYLIE, Main 1175.

WANTED MONEY—Want to borrow $3000 for 3 years on 2 improved corner lots worth $8000. Address F. GUALTIERE, Bellevieu and Oxford st., Route No. 3, box 270, Inglewood, Calif.

WANTED—Private loan on 6-room and 5-room new modern Spanish stucco residences, hardwood floors and fixtures. Corner lot, 67TH AND VAN NESS. Phone Vermont 2562.

IF YOU desire to place money on Wilshire property see us as we specialize in first mortgage loans.
WESTERN AVE. REALTY CO., INC.
206-207 Hollywood Bldg. Sixth St. 598565.

WANTED—$10,000 for 3 yrs. at 8% on West Hollywood residence for which we recently refused $25,000, carry $13,500 first mtge. Address J, box 402, TIMES BRANCH.

PRIV. money for bldg. loans at 8%, $3000 to $25,000 1st mtg. & T.D. invest., best security. EDW. R. HAMILTON, Llc. Brok., 116 W. 5th. Phone Glenoak 2108.

WANTED—$450 for 6 months, real estate security. Will pay fifty dollars bonus and 2½ per month interest. Address V, box 251, TIMES OFFICE.

WANT to borrow $3000. Will pay liberal bonus. My securities are in escrow and all but not a liquid bankable kind.

BUSINESS OPPORTUNITIES
Of Many Kinds
Business—Classified

CONFECTIONERY BARGAIN.

Good location, best of trade, next to theater. Must be sold this week. $800 down, balance easy terms. $1400. See OWNER, 2135 SUNSET BLVD.

CONFECTIONERY, Fount., Hollywood, fine cap. location, junc. two car lines, 5-yr. lease. Takes $85 day now. Beautiful fixts. $7000, full price. $1500 down. Bargain. CARTER & BULL, 619 Delta Building, 629 S. Spring St.

CONFECTIONERY, CHECK OUR ADS AND JUDGE FOR YOURSELF. ATLAS CO., 225 CHAPMAN BLDG.

CONFECTIONERY near large school clubs to be, cheap. 1062 S. FIGUEROA.

CREAMERY—Live San Joaquin valley city wants someone to locate creamery. Address V, box 199, TIMES OFFICE.

DEPARTMENT store in a most prosperous county, adjoining Los Angeles. Takes $50,000 to handle. A live business for a live man. Address X, box 255, TIMES OFFICE.

DELICATESSEN and groceries, clears $700 per mo. Downtown location, invoice for cash, terms or trade. Call MILES, 875-879, 316 W. 5TH.

DENTAL an up-to-date office for sale, exceptional opportunity. Phone GLENDALE 3145-M.

DRESS—Art needlework, dressmaking shop. Living quarters, rent reasonable. Price $6500, inc. fixtures. Something good you must see this at once. 4905 S. HOOVER ST.

DRUG store. The best store and buy in my experience in the city. Good lease and business. Wonderful future for a live man. Owner says sell. You can resell at a big profit. See TOM ALLEN, 700 San Fernando Bldg., 4th and Main. 823-705.

DRUGGIST, REGISTERED PHARMACIST, with small capital to invest, to take charge of branch pharmacy. An opportunity worthy of investigation. PH. 478-754, ask for MR. McCUMBER.

DRY goods, ladies & gents furnishing, good location, clean stock, living rms. in rear. Reasonable rent, lease, owner wishes to retire on account of poor health. $4000 to handle. No agents. 4006 MOCETA AVE.

DRY Cleaning office with fixtures, cheap. 479-602.

DRY GOODS, NOTIONS, HEMSTITCHING & DRESSMAKING. STAND IN THE BEST LOCATION. LEASE. DOING GOOD BUS. GROWING NEIGHB. INVESTIGATE YOURSELF. 4121 CENTRAL AVE.

DRY GOODS, notions, furnishings store, established business. Stock and fixtures about ten thousand. 1223 N. FAIR OAKS AVE. Phone P. O. 217, Pasadena.

DRY good store, must be sold at once. 643 S. LOS ANGELES ST. Ph. Faber 2162.

ELECTRIC MANUFACTURING—Business specializing on electric charging outfits. Business shows a net profit to income over $700. Well established, increasing demand, shop completely equipped. Price $7875 or will invoice. 310 DELTA BLDG., 626 S. Spring. Business Inv. Co.

ELECTRIC STORE PARTNER wanted, or will sell all, in heart of business section. Doing a retail and contracting business. Good lease and established trade. $6000. No agents. MR. WESTGATE, 827-224, Pacific Mutual Bldg.

ELECTRIC shop, busy transfer point, $350 full price. DREXEL, 3898.

FRUIT STAND—Good business, a bargain for quick sale. Owner grocery dept. Don't miss it. Long lease. Beacon 8852. 1703 W. ADAMS ST.

FURNITURE business located in fast growing city of 25,000 for immediate sale, now doing better than $40,000 per annum, with real opportunity for expansion. Long lease at very low rental. Owner needs money to take up his share in another line of business elsewhere and no reasonable offer will be refused. $10,000 to $12,000 required. Communicate with owner. No agents. Address S, box 17, TIMES OFFICE.

FURNITURE STORE. RECEIPTS $50,000 YR. AND CLEARING 50% GROSS PROFIT. THIS IS AN ELIGIBLE STORE CARRYING FIRST-CLASS STOCK. LOCATED IN WILSHIRE DISTRICT. FINE LEASE AT REASONABLE RENTAL. PRICE $35,000. 225 CHAPMAN BLDG., 756 S. BROADWAY.

FURNACE and sheet metal. Owner's other business requires attention, big bargain. Quick sale. Trade and terms. BEACON 4186.

FURNITURE—Second hand store with 3-year lease. No reasonable offer refused. Owner going east. 1131½ N. REDONDO BLVD., Inglewood.

GARAGE & battery station in Wilmington, on Anaheim. A big money maker. Lease 4 business, real opportunity. BRYAN-COWDEN REALTY CO., 726 E. Anaheim St., Wilmington. Phone 388-328 or Wilmington 54-R.

GARAGE & STORAGE, 60 cars; fine lease, big profits; other sacrifice; close in. Call 1062 S. FIGUEROA.

GARAGE—Will give 10-yr. lease on new building. JONES, 1659 E. ARDMORE.

GAS STATION & REPAIR SHOP—Must sell at once, good location, well stocked, living rooms in building. $1300 takes it. 3800 PICO. Repair Shop.

GASOLINE STATION, HALF INTEREST, All or partner, new Castle style type station, see owner., 51st and Main.

GAS STATION—Large lot, new, long lease, equipment, some terms. E. Jefferson & Rowood.

GENTS' furnishing and hat business, established 12 years. Exceptional rent and lease. Heart of business district. Age and health, cause sacrifice. Inventory about $35.00. MR. JOHNSON, 514 Lissner Bldg., 534 S. Spring.

GLASS business for sale; a bargain for the right party; only one in fine suburban town, doing all kinds of work; also making own mirrors. GLEN, 1875.

GOLF LINKS, $7000 WILL BUY 51% OF BEAUTIFUL 18 HOLE COURSE, WITH NICE CLUB HOUSE, OUT OF TOWN 10-YR. LEASE. MAKING BIG PROFITS. OVER $15,000 SPENT IN DEVELOPING. CALL FOR DETAILS. ATLAS CO., 225 CHAPMAN BLDG. 756 S. BDWY.

GROCERY department in open market in rapidly growing neighborhood. No competition. Doing $700 weekly. Will be boosted to $1000. Long lease can be arranged for if desired. This is best buy in town. Call 1907 Exposition Blvd. BEACON 7959.

GROCERY and market in heart of business district of Huntington Park, showing a gross business of $178,000 for 1923. For quick sale, price and terms attractive. W. A. ALEXANDER, 248 S. Pacific Blvd., Huntington Park. Phone 293-005.

GROCERY—Movie actress will sacrifice large grocery netting over $800 per month. Unable to care for business this large. Market can be bought for $10,000. TUGMAN & WILSON, 3406 Glendale Blvd. Capitol 3378.

GROCERY—Prominent west side transfer corner. Cash business $150 a day. Free rent for 3 years. Store nets over $600 a month. Books open for inspection. About $4500. LABRUM, 1120 C. C. Chapman Bldg.

GROCERY for sale or rent. New cash grocery and oil station in town. No other store competes, only $700 for corner lot with store & house. $1000 down. Best chance in California. 15 miles L. A. COLLINS, 172 Prospect ave., La Crescenta.

GROCERY—This is one of the oldest and best in L. A. Long lease at low rent. Stock at invoice. No trades. Easy pay. Owner retiring. Receipts $3700 month. SILVERTHORNE, 304 Mason Operahouse Bldg., 127 S. Bdwy. Faber 0079.

GROCERY—$1700 invoice, lump, store and 4 living rooms, garage and $500 worth of fixtures. All go with lease at $55 per mo. Make offer. Must sell, leaving city. 5200 S. HOOVER.

GROCERY, well paying business, established two years, brick store and 5-rm. house combined. Buy direct from owner. G. A. GORMAN, 3951 Cadiz st., L. A.

GROCERS, you don't HAVE to take any chances because we have dozens of stores which we KNOW are all right. GROCERY FIXTURE CO., 419 So. L. Main st.

GROCERY, fruit and soft drink stove, right on highway, established and good paying business. 7347 LANKERSHIM BLVD., 2½ miles past Lankershim.

GROCERY & confectionery, 3 dandy liv. rooms & garage, good location. Nice clean stock & fix., 2-yr. lease. Bus. down $35; clears $200 month. Owner leaving town. ATKINS, 305 Mason Operahouse. 127 S. Broadway. Faber 0079.

GROCER—Busy location. Clearing $300 monthly, price $2000, only $1000 down, bal. $50 mo. Nice living rooms. Rent $55. Call 208 DELTA BLDG., 626 Spring.

GROCERY, conf., fruit, tobacco, 3-room apt., in connection. 3-yr. lease. Block from Broadway. Owner, 427 W. 2ND.

GROCERY and fruit store, best location. Cheap rent. 3 living rms. 1548 W. JEFFERSON.

GROCERY with living rooms attached, in residence or apt.-house district. 2-year lease. Telephone METRO. 6600.

GROCERY and meat market, cash and carry, fast growing neighborhood, gentile only. Call VER. 5435.

GROCERY SELLERS NOTICE OUR ADS—AND JUDGE FOR YOURSELF. ATLAS CO., 225 CHAPMAN BLDG.

GROCERY and meat market, doing $200 per day. Ph. CAP. 0188, not open Sundays.

GROCERY, $1800 and invoice; $35 daily; low rent; 5-yr. lease; liv.-rms., fine loc., no comp. 813 W. 6TH.

GROCERY and confectionery for sale. Humbolt 04888. 2807 S. SAN PEDRO.

GROC. $1250; clears $200, close in; liv.-rm.; rent $25. 813 W. 6TH.

HOTEL and restaurant, best paying in Huntington Park on Pacific Blvd. Price right for quick sale. W. A. ALEXANDER, 248 S. Pacific Blvd., Huntington Park. Phone 293005.

BUSINESS OPPORTUNITIES
Of Many Kinds
Business—Classified

JEWELRY STORE, good location, long lease, low rent, $25000 full price. Will invoice $3500. Must sell account eye trouble. Clearing $500-$600 per mo. 100 CITIZENS NAT. BANK BLDG., 5th and Spring.

LADIES' ready-to-wear store in busy sub. No comp. High class standard stock. $100 daily business, big profits. Lease 3 years. Price $7000, part terms. Classy fixtures. See this SHELDON, 601 Hibernian Bldg., 408 Spring.

LADIES' ready-to-wear; must sell this week. Excellent location in live town. Wonderful fixtures and valuable lease. $2500 will handle. Act quick. 26 E. MAIN ST., Alhambra, Cal.

LADIES' ready-to-wear store for sale, in Pasadena; doing good business, good lease a reasonable rent. Best location. Address X, box 259, TIMES OFFICE.

LEATHER goods, trunks, etc. Downtown location, good lease, 1923 sales, $35,000. 40% profit. Price inventory, 510 DELTA BLDG., 626 S. Spring. Business Investment Co.

LUNCH Room, good loc., long lease, profits over $100 week. Good for couple or partners. Equity worth the money. Price $1500. 408 S. SPRING, Room 212.

LUNCH counter, guaranteed clearing over $250 mo. Price $950, only $650 down, bal. $25 mo. Nice living-rooms, rent $50. Call 208 DELTA BLDG., 626 Spring.

LUNCHROOM for sale at Lankershim, daddy place for married wife. 3206 LANKERSHIM BLVD. Lankershim 250.

LUNCH, carman's lunch, clearing over $500 monthly, nice living rooms, rent $50. Only $800 cash. Terms on bal. OWNER, 2301 W. 54th st.

LUNCH room, 10 stools, fine for 2 people, 3-rm. rent. Priced right. 2588 W. PICO STREET.

LUNCH Counter, $450 handles, rent $25, neat, clean busy, a snap. See SIMPSON, Rm. 213, 524 S. Spring.

LUNCH counter to lease at 827½ S. MAIN ST. Real snap for good man.

LUNCHROOM and living quarters. Good location, $250. Bargain. 1533 W. Jefferson.

LUNCH counter, ready for business, 1 year lease. Rent $85. 315 E. 9TH ST.

MANAGERS wanted for clothing stores to be opened in Long Beach, Pasadena, Glendale, San Pedro, Santa Monica and Whittier as chain store branches of big co-operative clothing, hats and furnishings house, Los Angeles. Must be men of exemplary character, experienced in clothing business and have $5000 to $8000 and willing to work hard. Substantial interest in the business with good salaries and commission to right men. Apply to MR. RAWLEY, 731 Merchants National Bank Bldg., 6th and Spring, Los Angeles.

MANUFACTURING — Have several mfg. plants requiring partner; will finance; small capital to assist enlarging investigating. Call or write. 524 S. SPRING, Room 223.

MEAT MARKET, thoroughly up to date equipment, exceptionally fine ice plant, very low rental, at choice boulevard location; $7000 monthly sales. For family reasons owner obliged to sacrifice, $4250 on terms. BAIRD REALTY CO., 4871 Huntington Drive. Garfield 4008.

MEAT MARKET, fast grocery section. Best business location in Los Angeles. Good lease, marble fixtures, best make of ice machine. In leading grocery store. Good offer. Terms. PHONE 556047.

MEAT market on West Adams for sale or rent. Fine fixtures including ice machine. Call 4324 S. PARK AVE. Hum. 1506, ask for butcher.

MEAT market lease, bus. on Western. Inventory $3200. Bus. over $1800 mo. Price $3000. Terms, $1500 cash. JOHN B. GRIFFIN, 1703 W. Adams St., Holly. 4470.

MEAT market in grocery of new and up-to-date fixtures, good lease, terms. Phone GARF. 6559.

MEAT MARKET, see man shop, good location, good trade. 1820 N. CAHUENGA.

MEAT market for sale, 11000. 6158 SANTA MONICA BLVD. Hollywood 3094.

MILLINERY-READY TO WEAR—Season just opening, sickness compels sale. Millinery and ready to wear line fix. 3-yr. lease at $65 mo. Hollywood Blvd. CHARLES A. SCHENCK, 4709 Hollywood Blvd. 598-552.

MILLINERY STORE IN HOLLYWOOD, SMALL CASH PAYMENT. GOOD LEASE, SPLENDID LOCATION. PAYING BUSINESS. MR. McNARY, 7085 HOLLYWOOD BLVD. PHONE GRANITE 201.

MILLINERY store, ideal location. Wonderful remodeling business, exclusive trade. Owner selling account of sickness. Ask MR. SOPHY, 211 E. Broadway, Glendale.

MILLINERY stock & fixtures, good lease, best transfer corner in city, no vacant store in vicinity. Call DUNK. 5361.

MILLINERY and gown, exclusive shop. Holly Blvd. Real bargain. Call 594054.

MOTORCYCLE repair-shop and agency for five up-to-date 4-cylinder motorcycle. Lease and good will. Reason for selling. Have other business that requires all my time. If interested, write. No curiosity seekers wanted. Box 1400, ARCADE P. O.

MUSIC store for sale, good location. Reasonable. 6412 SO. PARK AVE.

NEWSPAPER (WEEKLY) and job plant, near Los Angeles, in fast growing town. Fine opportunity for printer and live editor. Everything new, no junk. $4000 cash will handle. No takers need apply. Address X, box 209, TIMES OFFICE.

NEWSPAPER route, 1150 daily, $5250. $2300 cash, balance $75 per mo. Must buy Ford $175 cash, balance $40 per mo. F. C. YOUNG, 716 Westlake.

OIL STATION CORNERS

We have 3 choice locations on heavy traffic blvds. 5 yr. leases, low rentals, also a completely equipped station, gar. & 4-rm. house, suburban, long lease, low rental, $4000 terms.

WEST COAST REALTY CO. 882164. 827404.

728 Central Building.

OIL STATION, $2000 DOWN. 4-yr. lease, rent $60 mo. 2 clear vision pumps, doing 900 gal. daily. Daddy & Mother, side corner, $60 monthly. See RICH THE GARAGE MAN. 848 SOUTH FLOWER STREET.

OIL STATION, lease and stock of complete station, no equipment to buy. Selling 2500 to 3000 gals. gasoline. Rent only $30 mo. Full price only $950. See GRAVES & CO., 1120 C. Chapman Bldg.

OIL station, 5 yrs. lease, 2 Bayle Dayton air pumps, $1500 required. Corner of Palm and Prairie ave. South of Inglewood. See owner of premises.

OIL sta. by owner, on lot 75x75, cor. 16th & Arlington Sts., best cor. on St., room for tires, battery shops, grease rack, etc.; good lease; street zoned against competition. Selling 300 gal. daily.

OIL station, 2 tes gal. visible pumps, 5-year lease, good location, large lot, suitable for superstation. Owner at station, 5187 AND MONETA.

OIL STATION for sale, on account of death, $1500, or will trade for real estate. At 2522 HEALMAN, cor. Fremont, Alhambra, Cal.

OIL station, worth $2500, clear $200 mo., must sell, full price $1250. 813 W. 6TH.

PARTNER WANTED IN DATE GARDENS, PLANTING ONLY LEADING VARIETY. EQUIPMENT FOR HANDLING CROP IS NOW INSTALLED. SHOULD NET TEN PER CENT OF INVESTMENT WITH COMING CROP. PRINCIPALS ONLY. PRESENT OWNER WOULD LIKE AN INTERVIEW. VALUATION FIVE YEARS HENCE, A QUARTER OF A MILLION. AND NEXT YEAR'S CROP WILL BE IN EXCESS OF SEVENTY THOUSAND POUNDS. ADDRESS J, BOX 571, TIMES BRANCH.

PARTNER WANTED—ONLY ONE—Would you invest $2000 on ground floor in proposition where the big finances are all provided for and your investment guaranteed by security in excess of 100%? Rare opportunity for right person, as this represents one of the large gold mines of the world expected to soon produce. Address V, box 179, TIMES OFFICE.

PARTNER wanted; wide awake portrait photographer to buy half interest in studio established years. $200 will handle. I am swamped and need help at once. Town of 15,000 7 miles from Los Angeles. Rent not $200, but only $20 month and in business center. Hurry if you want something good. Address X, box 180, TIMES OFFICE.

PARTNER WANTED—WELL ESTAB. PAINT MFG. AND CONTRACTING FIRM EMPLOYING LARGE NUMBER OF MEN. HAVE OVER $50,000 SIGNED AND BONDED CONTRACTS. BIG JOBS. NEED PARTNER TO GIVE GENERAL ASSISTANCE. NO EXP. IN THIS LINE REQ. SUBSTANTIAL SALARY AND PROFIT. $3000 REQ. MEET OWNER, 225 CHAPMAN BLDG., 756 S. BDWY.

PARTNER.

Young man to handle office old employment agency established 5 years; clear $600 per mo. Cannot depend on help. Four branch offices. If you are permanent and honest will guarantee $75 per week. Investment $500, terms.

ATLAS CO., Room 318 Grosse Bldg., 124 W. 6th.

PARTNER WANTED

We seek either a thorough high grade real estate man or one interested in insurance and bonds. To the one who can match references and invest in a right profit business, we have the opportunity. Address X, box 82, TIMES OFFICE.

PARTNER WANTED—IF YOU ARE FAIR AND HONEST I WILL TEACH YOU THIS OFFICE BUSINESS WHERE YOUR SHARE OF PROFITS WILL BE $250 TO $500 MO. IF YOU ARE LAZY DO NOT APPLY. PRICE $700. MEET OWNER, 225 CHAPMAN BLDG. 756 S. BDWY.

PARTNERSHIP—Forced to go East, I will sell my half interest in a good paying little business, middle-aged man preferred. Exp. unnec. $200 will handle. Address S, box 31, TIMES OFFICE.

PARTNER WANTED

One who can invest from 5 to 10 thousand in a real mortgage and bond business and act on salary in executive capacity. Address X, box 226, TIMES OFFICE.

BUSINESS OPPORTUNITIES
Of Many Kinds
Business—Classified

PARTNER—Not once in a lifetime does a person have a chance to associate with a nationally known character. $1500 cash will give you half int. in bus with such a person. Chance of a lifetime for young, clean cut fellow to make $600 mo. up. If you are an athletic fan, all the better. 106 W. 3RD, rm. 424.

PARTNER—I have the best loc. and equipt. auto service station in L. A. Want honest steady man to help manage. Exp. not nec., willing to take trial at $9 per day; inv. of $2000 req., fully sec. by equip. Meet owner, 524 Spring, room 524.

PARTNER in building operation, $1000. Exp. not nec. I am exp. contractor, need additional capital to complete operation. Will secure your inv. by entire equity in escrow agreement. Owner, 913 STORY BLDG.

PARTNER WANTED TO GIVE ME GENERAL ASSISTANCE IN MY FINANCIAL REAL ESTATE OFFICE. $400 BUYS HALF INT. WILL TEACH SQUARE SHOOTER. GOOD FOR $75 A WEEK EACH. 223 CHAPMAN BLDG., 756 S. BDWY.

PARTNER, REAL ESTATE. Am desirous of forming active partnership with realty broker, Wilshire district preferred. R.-E. exchanged. Address VV, box 380, TIMES BRANCH.

PARTNER—Auto repair, A-1 mechanic wants partner making over $100 week. Exp. not necessary if willing worker. Can have part or all, $3 cash. This is a snap. $400 handles. 408 S. SPRING, Room 212.

PARTNER wanted, wonderful opening. Salary $175 start, share profits. Attractive work, (present assets, $40000. Requires $1000. You handle money. Address V, box 182, TIMES OFFICE.

PARTNER wanted. Light mfg. business. Trial to prove each partner nets $350 mo. Fixtures, etc., worth $3500. Sell ½ interest for $1500. Details, 510 DELTA BLDG., 626 S. Spring. Business Inv. Co.

PARTNER wanted, take charge business, (ground floor) either ¼ profits or monthly guarantee. Must have $250 cash. Secured. Reference. Address V, box 252, TIMES OFFICE.

PARTNER—Established real estate, insurance, loan and rental business. Good opportunity for a live wire. Small investment. P. O. BOX 327, Hawthorne.

PARTNER for erpbetake wanted for Alaska. Have made good before, can do it again, must have money. Address V, box 247, TIMES OFFICE.

PARTNER with $5000 or more to invest. High class place and phenomenal business. Will do $100,000 annually. B. H. WOOD, Occidental Hotel, Room 328.

PARTNER wanted, ½ interest furnace and mfg. business. Good opening for salesman and outside man. BEACON 4158.

PARTNER—Lady to be retired Jewish gent for butter and sandwich shop. Address V, box 270, TIMES OFFICE.

PARTNER wanted with $500 to become associated with large drug corp. Address S, box 20, TIMES OFFICE.

PARTNER, first class tailor, as partner in cent shop. Must be all around man. Call 9 to 11 a.m. 248 S. MAIN ST.

PICTURE frame biz., store with furnished living room, good stock of frames. Rent $15 month. To close estate, $325. Inquire 1187 E. VERNON AVE. Elms. 1586.

PICTURE theater, large organ, superior equipment, lease, offer. 2098 W. PICO.

POOL HALL Partners cannot agree, 4 new tables, tobacco and soft drinks, $2900, $1900 cash, doing a wonderful business. 2239 S. VERMONT.

POOL and billiard, seven tables. OWNER, HOLLYWOOD 3800.

PUBLIC Market for lease, good loc. 3062 WABASH AVE., Boyle Heights. Owner, NOB-4762; members 3.

REAL ESTATE—Coast city, 7500 population, just on verge of boom, presents wonderful possibilities to live real estate operator. Advertiser has nothing to sell but because of personal connections could associate to mutual advantage with man of ability. Integrity and some means. Full information to parties sincere enough to furnish references with reply to this advertisement. Address V, box 174, TIMES OFFICE.

REAL ESTATE OFFICE FOR SALE

Have good lease and location, lots of listings, have tract that will sell all our time. Telephone, want to sell furniture. Come and make offer. Snap. 4027 WEST 102ND ST.

REAL ESTATE office in Hollywood, well equipped and nicely located, for sale. Good lease, no bonus. Other business requires my attention. Call from 1 p.m. to 5 p.m. daily. 7419 SUNSET BLVD. Tel. 477-101.

REAL estate office, complete, successful. Large ground floor offices, classy fixtures, furniture, good listings, live prospects, 3-yr. lease, $400 mo. rent. Sacrifice for quick sale; inspection invited. 137 N. WESTERN. 470903; 470945.

REAL ESTATE OFFICE.

Phone, listings, fixtures and lease, in good southwest location, closed Sunday. 4713 S. VERMONT AVE. Univ. 2106.

REAL ESTATE office ground floor, best location in Long Beach. Phones, listings, fixtures and lease must sell. Make offer. 3955 WEST 6TH ST. at Western.

REAL ESTATE office completely equipped, $400. Fine listings, good lease, rent $40 mo. Western ave. and Santa Monica. Call owner, 434535.

REAL Estate office for sale; snapiest on 6th St. Daddy drop-in trade, good lease, fine stock of good up to date listings. 3863 W. 6TH ST., 568-347.

REAL estate office, well equipped, phone, cheap rent. Nothing for the lessee, just a fair price for the furniture. 619 GRANT BLDG. 4th & Bdwy. Met. 3817.

REAL estate office, Hollywood, low rent, good business. Priced $275. 1136 NO. VERMONT. Phone 599638.

REAL ESTATE BUSINESS IN BEVERLY HILLS, $2500. PHONE 550-082.

REALTY BIZ. Want good exchange man; no invest. but expenses. 881-208.

RESTAURANT for sale at the Los Angeles Harbor best opportunity to step right in and make money. We are taking $125 to $150 per day, bound to increase. Good lease, will sell part cash, best location in Wilmington. Call 206 E. ANAHEIM, WILMINGTON.

RESTAURANT, horseshoe counter, 20 stools near 7th and Main. Fine straight lease. Owner lost foreright. Trade for cash or few hundred handles. Kind that pays. Today's sacrifice. SHELDON, 601 Hibernian Bldg., 408 Spring.

RESTAURANT, FULLY EQUIPPED.

NOW NETTING $600 TO $800 PER MONTH. OTHER INTERESTS DEMAND OWNER'S TIME. GOOD LEASE. LOW RENT. TERMS EASY. BEACON 1596.

RESTAURANT—Very best location in fast growing nearby town doing $350 to $450 weekly. Can give good lease, rent only $25. Priced at $2750 for quick sale. See Mr. Weber, EVANS REALTY COMPANY, 2006 S. Morris ave., Monrovia.

RESTAURANT and confectionery, good paying, in heart of Hollywood business district and movie industry building fixtures and lease all for $2250. HARPER & JONES, 118 W. Broadway, Glendale 2108.

RESTAURANT on one of the busiest blvds. in the city, doing $120 day, small overhead, easy handled, clearing $800 monthly. A little mint, for someone. Lease. Owner, 6042 HOLLYWOOD BLVD.

RESTAURANT, ATTRACTIVELY FURNISHED AND DECORATED. Best location and lease on W. 7th. Suitable for afternoon teas and dinner parties. $6000. 581-911.

RESTAURANT—Downtown district. Rent $80. 3-yr. lease. Seats 42. Price $2100. Only $1100 cash down. Well equipped. Call 510 DELTA BLDG., 626 S. Spring. Business Inv. Co.

RESTAURANT, small, fine location, good paying business for man and wife. Small capital will handle. 1900½ SUNSET BLVD.

RESTAURANT, downtown location, clearing $600 monthly. Price $2600, only $1000 down, bal. $75 mo. 3-yr. lease. Cheap rent. Call 208 Delta Bldg., 626 Spring.

RESTAURANT—21 stools, doing 55 to 60 dollars per day. Rent $50. Long lease. Price $1500. Terms. 163 N. FAIR OAKS, Pasadena.

RESTAURANT doing $125 daily, 40 stools, fine lease, $1500 handles. See this. Business can be doubled. Close in. SHELDON, 601 Hibernian Bldg., 408 Spring.

RESTAURANT and 15 rooms at sacrifice, factory district, good money maker, newly fitted decorated, 4-yr. lease. Partners disagree. 5208 SANTA FE AVE.

RESTAURANT and LUNCH ROOMS from $350 up. We specialize in those, in and out of city. PACIFIC BUSINESS EX CHANGE, Room 403, 124 W. 4th st.

RESTAURANT, $650, $400 down, busy factory loc. Short hrs. Closes 2 p.m. daily. Low rent. Long lease. Bargain. SHELDON, 601 Hibernian Bldg., 408 Spring.

RESTAURANT—In busy section, doing good business, 4-yr. lease, $1500 handles. Price right. 2209 WEST PICO ST.

RESTAURANT, downtown loc., cost me $2800; must sell this week; sacrifice for $800. Good lease. 813 W. 6TH.

RESTAURANTS, READ OUR ADS—AND JUDGE FOR YOURSELF. ATLAS CO., 225 CHAPMAN BLDG.

RESTAURANT, rent $31, lease, A1 bus., terms. Owners going east. Come and investigate. 4307 S. Park ave.

RESTAURANT for sale, between Figueroa & Grand. $2450. Phone DUNKIRK 2984 before 10 a.m.

RESTAURANT FOR SALE—CORNER LOCATION. SEE OWNER, 2137 W. PICO.

RESTAURANT BARGAIN

Good location, cat. trade, $500 down, 2-yr. lease. 2126 SUNSET BLVD

RESTAURANT, cheap, good location, 2-yr. lease, cheap rent. Call from 2-4 p.m. 946 SUNSET BLVD.

RESTAURANT—$1400, $700 down, 22 stools. Two living rooms. Rent $45 month. 5-yr. lease. 4419½ S. MAIN ST.

RESTAURANT for lease. SUNSET LUNCH, 1528½ Sunset Blvd.

RESTAURANT—Double oven range, ice box, 1 double iron grate. 743 S. MAIN.

RESTAURANT opp. college on Fig. Lease $50 inc. living rms. 3716½ S. FIGUEROA.

BUSINESS OPPORTUNITIES
Of Many Kinds
Business—Classified

SHOE SHOP, fully equipped, for rent in Watts. 429 WILLOW ST.

SODA fountain, stationery, toys and sporting goods store on corner, long lease, sacrifice, cheap rent. Make offer. Owner, 2201 SUNSET BLVD. 474254.

SPORTING goods business for sale, well established in Fresno. Excellent location and good lease. Owner must sell on count. of ill health. For particulars write BOX 227, Fresno, Cal.

STATIONARY and kitchen hadware business for sale, for less than inventory. Good lease. No dead stock. $2500 handles. Balance $4000 long time. Farmers Realty & Investment Co., SANTA PAULA.

TAILOR SHOP for sale, fitted up for good trade merchant tailoring and cleaning, established 1918. Living-rooms. Fine location. Orders on hand, over $400 waiting for you. Owner must go east. 2347 W. WASHINGTON at Gramercy Place.

TAILORING & cleaning bus., good trade, lease, Hoffman press, low rent. $350 cash. 4219 E. 1ST ST.

TRANSFER business for sale, fine location. 704 E. 9TH ST.

VARIETY Store; clean stock Kitchenware, dishes, notions, etc.; three living rooms, bath, garage, excellent lease. 2131 WEST JEFFERSON ST.

VARIETY STORE—Good bus. loc., lease, owner absolutely going East. Easy terms. 421 N. EUCLID AVE. Ontario.

BUSINESS OPPORTUNITIES
Wanted

PHONE 879-880.

WE WILL CALL ON YOU.

SERVICE ACTION RESULTS.

All kinds of business sold, partners procured, special dept. for out-of-town business. Why not call at our offices and talk it over, or phone 879-880 and we will call to see you. No obligation or publicity. We have the cash buyers.

ATLAS CO.,

225 Chapman Bldg., 756 S. Broadway.

WE have a client with the money who wants to buy a general store, with grocering, etc., on good street. Consider southwest or Glendale. Will invest up to $35,000. Want good lease. Will buy the building also. IF A BARGAIN. No junk or triflers considered. WEAVER INVESTMENT CO., 920 So. Vermont ave. Dunkirk 4850.

NEWSPAPER WANTED.

Small daily or county seat weekly in Southern or Central California. Must be in live town that is growing and has future. Can pay all cash. Immediate action imperative as I will be here but short time. Write, phone or wire, H. GARLAND, Rossiyn Hotel, Los Angeles.

LIST WITH US FOR QUICK SALES. WE HAVE CASH BUYERS.

Call or phone METRO. 0151 and our representative will call.

R. W. HADDEN,

420 CONSOLIDATED BLDG. (6 & HILL.)

PARTNER—Millinery, good inside man with $10,000. Would like to connect with estab. firm or salesman with good following. Address V, box 78, TIMES OFFICE.

LIST with us for quick action. Clients waiting. Call, phone or write.

BANKERS' BROKERAGE CO.

357 S. Hill. Rm. 712. Metro. 5064.

WANTED—ALL CLASSIFIED ADVERTISEMENTS FOR THE SUNDAY TIMES MUST BE RECEIVED BEFORE 7:30 P.M. SATURDAY.

WANTED—To buy clothing, shoes or dry goods store. Short lease for cash. M. WEISS, 243 S. Los Angeles st.

ADVERTISER—Civil engineer wants to connect with contracting firm. Address V, box 235, TIMES OFFICE.

WE will buy, sell or trade your business no matter where located or kind. Room 327, 318 W. 5TH ST.

LEGAL NOTICES—
Bids, Proposals

FROM this date on I will not be responsible for bills incurred by my wife, MRS. ALVIN LOSKAMP. Signed, A. F. Loskamp

TOO LATE—
To Classify.

PUPPIES lost; female wire-haired Fox Terrier 4 months old and male Airedale 3 months, in vicinity of 24th and Normandie. PHONE 768-500, reward.

DOG lost; brindle Greyhound puppy, green blanket, gray patch. 214 S. MANHATTAN PL. 560-385. Reward.

BEAUTIFULLY furnished and unfurnished flats, newly decorated, opposite Westlake Park. Opens. 428 SOUTH LAKE ST. 74261

COZY 3-room furn. flat, just right for couple. 1295 W. 37TH PL. Garage, $30.

4-RM. furnished house, rear, $35. 435 E. 28TH ST.

STUDIO IS SUED BY EX-MANAGER

Offerman Asks $183,685 on Asserted Contract

Robertson-Cole and Film Successor Named

Company Asserts Man Hired on Weekly Basis

Declaring that he had been discharged without cause in violation of the terms of an asserted contract, Emil Offerman, who said he was formerly the head of the Reol Productions, a New York motion picture producing concern, yesterday had on file in the Superior Court a suit against the Robertson-Cole Studios and the Film Booking Offices of America asking damages totaling $183,685.69.

The plaintiff stated that on February 4, 1922, he entered into an agreement with the defendants, whereby he was to become general manager for three years of the studios of the Robertson-Cole company at a salary of $500 a week.

CONTRACT IS CITED

Conditions of the contract, he said, were that he dispose of his interests in New York and come to Los Angeles where the studios company was said to have agreed to purchase him a suitable home. In addition to this, Offerman continued, he was to receive 10,000 shares of common stock in the R-C Pictures Corporation, which stock was valued at $10 a share.

Offerman declared he entered the employ of the defendant pursuant to the terms of the asserted contract, but that he was discharged November 24, 1923. He admitted receiving a credit of $12,600 from his employer, but asserted there was $34,400 due him for services rendered and $31,000 due on the contract.

CHARGES DENIED

The defendant further failed to issue him the stock he said was agreed upon, according to his complaint, which also recited that he was forced to buy his own home following arrival here.

The Film Booking Offices of America was said by Offerman to have succeeded the Robertson-Cole studios and was therefore made a joint defendant in the suit.

In a separate answer to the action, the studios admitted they had engaged the services of Offerman, but stated that he was employed on a week-to-week basis. They entered a general denial of the other allegations made by Offerman.

The Film Booking offices denied in their entirety the charges which named them a joint defendant.

The case has been set for trial June 3, next, in the department of Superior Judge Hewitt.

REPORTS MOONSHINE FIND

Mrs. M. Tarland of 156 North Otis street, Bell, reported to the Sheriff's office yesterday the finding by her son of a gallon jug of moonshine on her premises. Deputy sheriffs searched, looking for a possible bootleggers' cache, but found no more liquor.

MANN ACT AGAIN GETS "DR." ALLEN

Rearrested in Pittsburg Hotel in Company With 17-Year-Old Girl

That the peculiar complex of "Dr." Helon B. Allen, reputed father of fifty-seven adopted children, has in no way been affected by compulsory exodus from the balmy clime of Southern California and subsequent prosecution at Pittsburg by Federal authorities on Mann Act charges, is indicated in yesterday's dispatches from Pittsburg.

Dr. Allen was rearrested in company with a 17-year-old girl at a Pittsburg hotel Thursday night, and is held under bond of $10,000 on a Mann Act charge.

Dispatches contain the information that Allen, representing himself as production manager of the Robert Horner Pictures, Inc., Hollywood, recently advertised for amateur actors and actresses, offering annual contracts in motion pictures at $50 a week on the deposit of a $2000 cash bond.

Allen was arrested in Los Angeles July 20, 1923, on a Mann Act charge emanating in Pittsburg. The charge specified that he had illegally transported Myrtle Cruze, a pretty 18-year-old girl, from Sabot, Va., where he was head of a school and where all his family lived. When taken into custody here he was in company with the Cruze girl, Myrtle Emloe, 17, and Helen Cruze, 27, a sister-in-law of Myrtle Cruze. Allen admitted he had been living with the elder Cruze woman as his wife at the time of his arrest.

Extradition papers were issued, despite a spirited legal struggle, and the man was returned to Pittsburg October 5, 1923.

Dr. Allen maintained that his only interest in the children under his care here was philanthropic.

CULT SEEKS HOLDINGS IN CALIFORNIA

House of David Proposes to Trade High Island for 5000-Acre Ranch

[EXCLUSIVE DISPATCH]

DETROIT (Mich.) Feb. 22.—The House of David colony at Benton Harbor is trying to unload High Island, its property in Lake Michigan, in exchange for 5000 acres in California. According to C. D. Cutting, Detroit engineer, who made inquiries of the Michigan Conservation Department as to the value of High Island, members of the cult approached Edward Johnson, general manager of the International Harvester Company in Chicago, with the proposal.

"Johnson told me about the offer," said Cutting, "and because of my familiarity with Michigan asked me to try to learn the value of the High Island property, which the House of David had offered to trade him for his California ranch. I don't know just where the ranch is located, but John valued it at $450,000."

Cutting could not say if the House of David was planning to get rid of its Benton Harbor property and leave Michigan. The Benton Harbor holdings of the colony are very valuable. Here the cult has its summer amusement park, which is said to be a gold mine, and large tracts of the most fertile farming land in the State. High